The Gazette brings you the news of the world every morning in the year carefully edited, complete but concise, and effectively displayed.

COLORADO SPRINGS GAZETTE

Sunrise [illegible]. Mean temperature [illegible]. Weather [illegible]. Sunshine [illegible].

NO. 10,613 38TH YEAR. COLORADO SPRINGS, COLO., SUNDAY, APRIL 10, 1910—FIFTY-EIGHT PAGES PRICE FIVE CENTS

TAFT SOUNDS SLOGAN IN SUPPORT OF PROMISES OF REPUBLICAN PARTY

Rouses Enthusiasm by Forceful Speech Before Republican League—Rebukes Those Who Would Read Others Out of Party.

WASHINGTON April 9.—William Howard Taft spoke tonight before the League of Republican clubs of the District of Columbia, not so much as President of the United States as in his capacity as titular leader of the Republican party.

Mr. Taft said he was "glad the Republican party still lives," that he did not want to read any man out of the party, but that "by their deeds they should be known."

"Tonight," he said, "we are reading nobody out of the party. We want all of them in the ranks and they have the opportunity to establish their claim to Republicanism by that which they shall do in both houses of Congress by helping to enact the legislation which is now before them."

This utterance was greeted with prolonged cheers by the five hundreds guests who had gathered from all parts of the United States. The President was in a mood to "talk Turkey" but he said he had not come to them to make a keynote speech.

"With all due deference to the distinguished members of the Senate and House who surround me," the President continued. "I want to say that I think this is not exactly the time for speaking except in the two houses of the legislature. This is the time for doing things."

Here the President, who spoke with more vehemence than usually characterizes his after-dinner speeches, was again interrupted by a roar of cheers and shouts.

"Great, bully for you,". "Now you're talking," "That's what we want to hear" were among the comment shouted from the floor of the banquet hall.

"The time has come, said President Taft, 'for doing and voting and passing the measures which have been placed before this Congress.

"It is the time for doing things and after Congress has adjourned the Republican party will have formed its lines of attack. Then will it be furnished the weapons with which we are going into the next contest.

Reads Nobody Out of Party.

"Tonight we are reading nobody out of the Republican party. We want all in the ranks and all have the opportunity to establish their claims to Republicanism by that which they shall do in both houses of Congress in helping to enact the legislation before them. By their fruits we shall know them."

Here the President pounded the table and looked that defiance which he assured his hearers he did not feel.

"Those," he continued, "in the Senate and House who stand for the legislation we seek in order to redeem the pledges of the party have the right to stand with the party as Republicans.

"If they don't we won't quarrel with them. They have a right to their opinions. But we desire their aid as Republicans, and I do not wish to assume that they are not as sincere as I hope I myself am.

Permits Differences of Opinion.

"The Republican party is not rigid in its demands. It is so broad and liberal that it permits differences of opinion."

President Taft chuckled in his inimitable way as he spoke of the differences of opinion in the party. But the chuckle came from a man who standing before the representative Republican senators, congressmen and party leaders of the country as the tumult of shouting had subsided the President continued

"But when the evidence is shown that a member of the party does not share the success of the Republican party and is unwilling to redeem his pledges and takes a position which indicates he does not desire the success of the party, the label he bears is Republicanism.

"We have gone a long way in Congress and we hope there is but a month or two—but in that time much is to be done and much is to be shown as to who is entitled to the character and identity of those who belong to the Republican party.

"Are you what man has a right to read another out of the party? He reads you out if he is disloyal and if you are disloyal you should be read out of the party. He is a Republican who votes the Republican ticket. He is a Republican who does his own work and he cannot buy his own works show his colors."

Talks Straight From Shoulder.

The President emphasized his remarks with forceful gestures.

"You see," he continued, "I am in no defiant spirit tonight."

At this the President laughed aloud at his own words, starting the chorus of laughter from his hearers.

"I want everybody in the ranks. I want the help of all Republicans even if some may have slipped away a little. I want them all back to help that grand old party and I say this with all due deference to our Democratic friends—upon which the real progress of this country depends."

This was the signal for a long upheaval. The President waited while the demonstration which his remarks precipitated proceeded for several minutes.

Raps Democratic Leaders.

"Why do I say that" the President continued It is not that the Democrats are not patriotic or good citizens but it is that the expression 'Democratic party doesn't mean a compact, cohesive body of men who can make progress in this country.

"I look forward with philosophic temperament to the threatened invasion of the halls of Congress by the Democrats I say threatened—yes threatened—in the imaginations of Champ Clark, Henry Watterson and others

"I am confident that when once it comes and has been for two or more years it means a long lease of power to the Republican party. We want no schisms in the Republican party.

"The time will come after Congress adjourns, when we shall have all redeemed our pledges that we can go before the American people and argue out all the differences in the suffrage of fellow citizens on its record."

Lodge Speaks of Tariff.

The President was given a great ovation at the conclusion of his speech

He was followed by Senator Henry Cabot Lodge who took up the tariff plank of which the President had not spoken. Senator Lodge was especially cheered when he said:

"The Republican party promised to revise the tariff and has done it. We cannot expect any tariff to please everybody but in our support of the principle of protection we are not prepared to yield a jot or offer any apologies."

Senator Bradley, of Kentucky, the third speaker, declared that Kentucky

(Continued on Page Four.)

MAGERSHAM DEFENDS ADMINISTRATION AND FLAYS ITS REPUBLICAN DETRACTORS

CHICAGO, April 9.—In the most aggressive defense that has yet been made for the policies and administration of William H. Taft, Attorney General George W. Wickersham, at the Appomattox celebration of the Union club tonight, flayed the President's detractors; smote the Republican insurgents hip and thigh, recited the acts of the first year of the administration and, declaring that every pledge made in the Republican platform of 1908 had been fulfilled to the extent of the possible limits of executive action, challenged in ringing tones: "What other administration can point to the accomplishment of so much in so short a time?"

It was the general feeling that the attorney general was speaking for his chief as he recalled the campaign pledges one by one and pointed to the executive's action upon them after taking office.

The administration's determination to enforce the Sherman law against trusts and monopolies, he reiterated; the tariff he defended and declared that as a revenue producer it had no rival, while its maximum and minimum provisions provided a powerful weapon for the protection of American commerce. Pointing to the treasury's statement of an estimated surplus of more than $35,000,000 for the fiscal year ending on June 30, 1911, the attorney general said it reflected economies which would reduce the annual expenses of government forty-two million dollars and turn an estimated annual deficit of a hundred millions into a surplus of thirty-five millions, while after-dinner orators were eloquently discoursing on the subject.

Treason to Give Aid to Enemy.

Every Republican must choose, the attorney general declared, whether or not he was with the Republican party and the President

"He that hath no stomach for the fight, let him depart," quoted Mr. Wickersham in a shout which emphasized the sentiment "The time of running with the hares and the hounds is over. Treason has ever consisted in giving aid and comfort to the enemy. If any one wishes to join the Democratic party, let him do so; but let him not claim to be a Republican and work in and out of season to defeat Republican measures and to subversive Republican principles.

(Continued on Page Three.)

INTERNATIONAL JEALOUSY

STATE JR. O. U. A. M. MEETS HERE IN MAY

BETWEEN 500 AND 600 DELEGATES ARE EXPECTED.

Lively Session Probable.—W. L. Spencer Is Chairman of Local Arrangement Committee.

What promises to be one of the liveliest meetings ever held by the order in the state will take place in Colorado Springs, May 10 and 11, when the state council of the Colorado Jr. O. U. A. M. holds its annual convention here. It is expected that between 500 and 600 members from lodges all over the state will be present, and an especially large delegation will come from Pueblo in a special train. Organization work and legislation will form the main topics for discussion at the convention, and the national council will be asked to provide funds to carry on the work in this state. The lively time at the meeting is predicted by the fact that practically every council in the state is looking for representation on the state council by the election of one or more members to that body.

Besides the special train carrying delegates from Pueblo, large delegations will be sent from Denver, Victor, Leadville, La Junta, Rocky Ford and several other cities.

The following committee on arrangements was appointed at a recent meeting of the local council, which will act as host for the convention: W. L. Spencer, chairman, A. B. Risk, G. F. Dodge and F. M. Boyd The reception, decorating and entertainment committee will be appointed this week.

The plans outlined thus far for the entertainment of the visitors include trolley rides about the city and a banquet on Tuesday night, May 10. W. L. Spencer, chairman of the committee on arrangements, who is one of the most active workers for the convention, has received word from J. F. Morrow, state councilor, that several magazines have already devoted considerable space to the coming convention and to the merits of Colorado Springs as a convention city.

M. L. CRAPSER ARRESTED

Druggist Charged With Selling of Liquor—Activity of Police Causing Respect for Law.

The police department and sheriff's office joined forces last night and spread a dragnet for local druggists, who were believed to be violating the antisaloon law, with the result that M. L. Crapser, proprietor of the Alamo pharmacy, was placed under arrest.

Crapser was released on his own recognizance and will appear in police court tomorrow morning at 9 o'clock. No other arrests were made. Conditions generally were good. The activity of the police is having its effect in a more general observance on the part of the druggists of the local option law.

PAIR OF RAILROAD WRECKS

Twelve Persons Reported Killed in Florida and 30 Injured in Washington.

DELAND, Fla., April 9. It is reported that train No. 86 on the Atlantic Coast Line has been wrecked at De Leon Springs, 12 persons being killed and several injured.

A call has been received for an undertaker and all doctors here.

SPOKANE, Wash., April 9. A misunderstanding of block signals resulted in a header collision of passenger trains Nos. 2 and 3 on the Spokane, Portland and Seattle railroad a mile west of Spokane tonight.

About 30 persons were injured, and it is expected that several will die.

The accident occurred on a high trestle over Hangman creek.

TWO-BATTLESHIP PLAN IS OPPOSED BY HALE

Maine Senator Disagrees With Administration's Views as to Needs of Navy.

WASHINGTON, April 9.—The fight for two battleships is only half won. Last night's victory for the greater navy in the House admittedly was won through the influence of the President, and has filled friends of the navy with hope, but the two-battleship program has yet to run the gauntlet of its enemies in the Senate.

It is learned tonight that Senator Hale of Maine is already preparing to fight the two-ship plan. He will make this fight first in the senate naval committee, and in the floor of the upper house. [illegible] of California, [illegible] of the senate naval committee, is a friend of the battleship program. Senator Hale [illegible] fight, however, never tires of reiterating that until the Panama canal has been completed and opened to traffic it will be the imperative duty of the United States to continue the two-ship program. Secretary of the Navy Meyer is fully agreed with the President.

MAY APPOINT HUGHES TO SUPREME BENCH

New York Governor Mentioned to Be President's Choice as Successor to Late Justice Brewer.

WASHINGTON, April 9.—Governor Charles E. Hughes, of New York, is to be given the refusal of the position on the bench of the supreme court of the United States made vacant by the death of Justice Brewer, according to a rumor current at the White House today.

President Taft has doubts whether Governor Hughes will accept, because the latter has made no secret of the fact that he was retiring from the governorship in order to earn a competency for his family. The post of justice of the supreme court would pay him only $2,000 more per year than he is now receiving.

There is a feeling also that political conditions in New York may operate against the acceptance of the post by Governor Hughes. Senator Root and other leaders have been making a point of the fact that the oratorical services of Governor Hughes would be necessary in the next gubernatorial campaign to assist the Republican nominee.

The appointment of a successor to Justice Brewer will be made in about two weeks. It has come to be believed as a certainty that a New York man will be appointed. In addition to Hughes, the President has under consideration the names of Louis Marshall, Judge Hiscock, son of the former United States senator, and Judge Andrews.

Attorney General Wickersham has also been considered, but the President is loath to lose the services of this cabinet adviser. Governor Hughes, therefore, stands out prominently in the [illegible] and the best information today is that the [illegible] will be made to him.

It [illegible] officially announced today that the President is [illegible] the supreme court [illegible] and had reached no definite conclusion thereon.

ONE REPUBLICAN POLICY IS APPROVED BY BRYAN

PONCA CITY, Okla., April 9.—William J. Bryan made a speech here Thursday night in which he [illegible] the course of the United States toward the island of Porto Rico.

TYPEWRITER PLANT BURNED

BEAVER FALLS, N. Y., April 9.—The night watchman discovered the plant of the Acme typewriter manufacturing company here and [illegible] the greater part of the Union Drawn Steel company's factory. Loss $[illegible].

WALSH'S FUNERAL WILL BE SIMPLE

THERE WILL BE NEITHER FLOWERS NOR MUSIC.

His Request to Be Observed at Obsequies.—Body to Be Placed Beside That of His Son.

WASHINGTON, April 9.—At his request, made to his wife a short while before he died, there will be neither flowers nor music at the funeral of Thomas F. Walsh, who died at his residence here late last night. The funeral will be held at 3 o'clock tomorrow afternoon. Simple ceremonies will be conducted by the Masonic order.

The body will be interred in the Walsh mausoleum in Rock Creek cemetery, which contains the body of his son, Vincent, who died five years ago, and his sister-in-law, Mrs. Samuel T. Ewing. The service will be attended only by the members of the family. There will be no honorary pallbearers.

Today the Walsh home was flooded with telegrams and messages of condolence.

"The best thing about Tom Walsh is that he never forgot he was an Irishman," was the tribute paid to Thomas F. Walsh when he was introduced to a public gathering in Washington recently.

Mr Walsh came from Tipperary, Ireland to this county when he was 19 years old, and brought $50 with him. He worked at his trade as a carpenter for $3.50 a day before he saved the $300 necessary to establish himself in Colorado. There he embarked on the mining adventures that made his career one of the most picturesque among those of the men who made fortunes out of the minerals.

Walsh won almost as much attention when he decided to stop making money as he did by piling up millions. His announcement that he had saved money enough and that great fortunes ought to be taxed was denounced as a heresy by moguls of finance.

Mr. Walsh answered criticisms of his statements with a smile and proceeded to interest himself in a number of public movements, chief among which were irrigation enterprises and good roads. Later he identified himself closely with aviation.

DENVER, April 9.—The Times says: The state of Colorado will receive from the estate of the late Thomas F. Walsh as an inheritance tax $160,000. The estate is valued at $8,000,000, and the inheritance tax is computed at 2 per cent, and may amount to more than $160,000 This sum will be ample, together with other incoming money, to liquidate all the debts of the state, including all the appropriations of all five classes.

ACCUSE 10 SWITCHMEN OF PLUNDERING FREIGHT

Nearly $100,000 Worth of Goods Said to Have Been Stolen on K. C. Southern Road.

KANSAS CITY, April 9.—The police today arrested 10 switchmen in the employ of the Kansas City Southern road on a charge that they have been operating a syndicate for the wholesale stealing of goods in transit over the company's lines.

Nearly $[illegible] worth of merchandise has been stolen from cars by the men in the last two years, officers of the road say. Last month a full shortage was recorded.

A clerk for a firm whose name is withheld by the police, is alleged to have been the fence for receiving the goods.

Clothing, dress goods, firearms, liquor, cigars, shoes, [illegible] and [illegible] have been stolen. Some of the property was disposed of to farmers and others. Other articles, the police say, were found in the homes of some of the suspects. Several truck loads of stolen goods have been recovered.

ASSISTANT SECRETARY PIERCE TESTIFIES FOR HIS CHIEF

Declares Ballinger Gave Him Full Charge of the Cunningham Cases.

INQUIRY IS DRAGGING

Chairman Nelson's Request for Three Weekly Sessions of Committee Met With Objections.

WASHINGTON, April 9.—Frank Pierce, first assistant secretary of the interior, who began his service under Secretary Garfield, took the witness stand at the Ballinger-Pinchot inquiry late today and declared that after turning over the Cunningham cases to him early in 1909, Secretary Ballinger had not attempted in any way to interfere with his control and direction of the cases and had not attempted to influence his judgment or action. Mr. Pierce had but fairly begun his testimony when adjournment was taken until next Friday

Efforts were made by Chairman Nelson today to have the committee meet three times each week instead of two. Several of the senators objected and the matter went over for consideration next Friday.

Testimony regarding the 24 missing letters said to have been found in Glavis' effects in Seattle was finally concluded today. This testimony has been introduced as an impeachment of Glavis. It had occupied much time.

Glavis' Box Inspected.

Before the inquiry was resumed this morning the members of the committee examined the mysterious dry goods box in which it is alleged the 24 missing letters were found by Andrew Christensen, Glavis' successor as chief of the field division of the general land office at Seattle.

The box was brought here from Seattle some weeks ago, and deposited in the committee's private office Chairman Nelson examined the box this morning, exhibiting its contents, while the committee looked on with interest. Glavis was not present. It contained Glavis' personal effects resulting from a sleeping [illegible] and including photos and a tobacco pouch. Mr. Christensen explained the manner in which he found the alleged missing papers.

Coal Expert Examined.

When the committee adjourned to the main room, Alfred M. Brooks, geologist in the United States service, was recalled He gave some interesting data regarding the world's coal supply. He estimated the U. S. coal area at 509,000 square miles of which only four-tenths of one per cent has been used.

England's supply is 12,000 square miles of which less than four-tenths of one per cent has been used.

Mr Brooks said he thought there had been too much alarm as to the exhaustion of the coal supply. Other factors of power are coming into general use and this in time will decrease the use of coal. Improved methods of consumption also are resulting in the decreased use of coal

As a general proposition the witness said he favored the leasing of coal lands but he thought the Alaskan fields too far away for the leasing system to be employed to advantage. He thought such a price should be put in lands in Alaska, however, as to prevent speculative holding of the property and require its being worked.

Holds Poor Opinion of Glavis.

Mr. Brandeis asked if the witness didn't think it was perfectly absurd that a man of Glavis' undoubted ability, if he wanted to conceal the papers, should have put them in an uncovered

(Continued on Page Four.)

ROOSEVELT IS HAILED AS CHAMPION OF WORLD PEACE

Remarkable Welcome Given Ex-President and Wife at Porto Maurizio.

MADE HONORARY CITIZEN

American Flags Are Waved, Band Plays "Hail Columbia" and Crowd Cheers Lustily.

PORTO MAURIZIO, Italy, April 9.—The entire population (6,000) of this pretty little old Italian town, with [illegible] amid groves of orange and olive trees, gave Mr. and Mrs. Roosevelt a truly remarkable welcome when they arrived this evening from Genoa.

For days the residents have been decorating in honor of the visit and American colors fluttered everywhere—from the municipal buildings, the houses in the streets and from windows. Many of the decorations of the poorer quarters were home-made and the ingenuity displayed in their originality was eloquent testimony of the deep impression the coming of the ex-President of the United States had made. Even the sisters in the neighboring convents displayed American flags on the gates.

Greetings Are Posted.

Dead walls were covered with posters bearing such inscriptions as "Roosevelt Forever," "Long Live Roosevelt" and similar expressions.

The municipal council, at a special meeting today, decided to confer the title on Mr. Roosevelt of "Honorary Citizen," and to name the new Onore drive, which is now under construction and is the pride of the town, "Roosevelt Boulevard."

The mayor's announcement of the visit of the distinguished American, which has been posted in the streets, refers to Mr. Roosevelt as "a man who, as President of the United States, constituted himself guardian of the peace of the world, and during the Messina disaster, manifested his own Christian spirit and the friendship of the great republic, proclaiming thus the bonds of fraternity and human solidarity."

Enthusiastic Greetings.

When Mr. and Mrs. Roosevelt arrived, not only were all the men, women and children of the town [illegible] about the station or lining the streets, but thousands from the neighboring communities had come in to add their enthusiasm to that of the townspeople, which already was difficult to hold in check. The din of the welcome was almost indescribable as the ex-President and his wife emerged from the station.

After greeting Miss Carow, Mrs. Roosevelt's sister, at whose home, the Villa Monte Calvario, they will stay a few days, and receiving the formal welcome of the prefect and mayor, the party started forward for the carriages. A band struck up "Hail Columbia," and the crowd cheered lustily. A group of school children in white, bearing flowers, tried to approach, protected by naval cadets, but they were prevented by the surging, cheering throng.

The ceremony of conferring honorary citizenship on Mr. Roosevelt, and the dedication of the "Roosevelt Boulevard," will take place tomorrow, as well as other ceremonies and festivities which have been arranged. Mr. Roosevelt, having given notice that these must be crowded into a single day.

Before the ex-President left Genoa, Father James Ryan and a delegation

(Continued on Page Six.)

COLORADO REPUBLICAN EDITORS DISCUSS COMING CAMPAIGN WITH CHAIRMAN WORK

PUEBLO, April 9.—Republican editors representing 64 daily and weekly papers of Colorado were the guests of State Chairman Work at an informal luncheon in this city today. The object of the gathering was to lay the editorial foundation for the coming campaign.

Chairman Work, in an address outlining his views, [illegible] supported the present national administration, [illegible] that the tariff with but few exceptions [illegible] a reduction of the [illegible] and solicited the editors to support the national ticket, [illegible] as [illegible], but granted unto [illegible] the right of [illegible] satisfied [illegible] as they felt was justifiable.

The [illegible] at least [illegible] State Democratic administration, referring to it as wholly inadequate and [illegible] that it did not satisfy the base condition of Colorado, where it continually advertised that [illegible] as a state [illegible] a pauper. He maintained that this condition, if it [illegible], is the result of Democratic [illegible] because the Republican [illegible] had left more than a quarter of a million dollars to the credit of the state, a little more than a [illegible].

Chairman Work [illegible] that the editors express their views [illegible] they [illegible] the platform [illegible] final [illegible] of [illegible] be summed to the following [illegible]:

First [illegible] the [illegible] tariff law, but [illegible] of a commission law to [illegible].

Second [illegible] have [illegible] by the elections of all [illegible] state [illegible].

Third [illegible] that [illegible] shall be [illegible] the platform upon which [illegible] election.

Fourth That the [illegible] the state [illegible] Democratic [illegible] county [illegible].

Sixth That the time [illegible] a state [illegible] platform [illegible] three [illegible].

Seventh [illegible] held up [illegible] by a [illegible] through [illegible] because the Republican [illegible] for [illegible].

NEWSPAPER ARCHIVE®
NEWSPAPER ARCHIVE®

PINDICK LEAVES TO BRING BACK WEBBER

Cimarron, Wyo., Sheriff to Get Half of Reward. Direct Information Against Convict.

Deputy Sheriff Pinquet left last night for Cimarron, Wyo., to bring back to this city Lewis Webber, the escaped convict whom he captured there a few days ago. After a consultation with the county commissioners, Warden Tynan of the penitentiary decided that it would be best to pay the Cimarron sheriff the half of the $100 reward which he demanded.

A direct information probably will be filed in the district court tomorrow, charging Webber with assaulting Mrs. W. M. Hobbs of Roswell the night of February 28. Webber's picture has been identified by Mrs. Hobbs as the man who assaulted her, and her husband is certain that Webber was in that neighborhood at the time.

MRS. WHITEHEAD ELECTED

Is Chairman Home and Education Department of Woman's Club. Other Officers.

The annual election of officers for the home and education department of the Woman's club of Colorado Springs Saturday afternoon resulted as follows: Mrs. J. S. Whitehead, chairman; Miss Ida O. Murray, vice chairman; Miss Maude Nettleton, secretary; Mrs. Allie Griffith, treasurer; Mrs. W. P. Kinney and Mrs. H. H. Stevens, members of executive committee; Mrs. Caroline M. Clency, member of membership committee, long term; Mrs. C. G. Strong, member of the membership committee, short term.

Mrs. W. H. R. Stote, who has been chairman of the department this year, was elected president of the club at the recent election, so she tendered her resignation yesterday afternoon, and Mrs. Whitehead, who is vice chairman, will fill the office the rest of this year.

It was voted to donate $5 to the scholarship fund of the State Federation of Women's clubs, as the chairman of that committee, Mrs. T. M. Harding, has made a special plea for funds to tide over the demands on the treasury.

GOOD PROGRAM ARRANGED

Music Lovers Will Be Given Treat at Stratton Park Pavilion This Afternoon.

Lovers of music will be given an opportunity to hear an unusually good program by the orchestra at Stratton park pavilion this afternoon from 3 to 5 o'clock. A feature of the afternoon will be a violin solo by Frank J. Armstrong. Director M. O. Barnes announces the following program:

March, "With Might and Main" ...... Mann
Selection, "Peggy From Paris" .. Lorraine
Tempo di Marcia, The Janitor, Henny Regular Limited Train. True to the College Days, I Like Yer, Lil for Fair, My Fmmaline, Gay Fleurette. Finale
Reverie, "Extase" ... ... Ganne
Waltz, "An American Heiress" ..... Rosey

Intermission—15 Minutes.

Overture, "Norma" .... Bellini
Russian Airs ... ... Wieniawski
Violin, Mr. Armstrong
Chorus from "Lucia di Lammermoor" .... Donizetti
Polish Dance .... Sarakowski

MARRIED PRIEST NOW TRAVELING SALESMAN

According to press dispatches, James A. Ryan, formerly assistant pastor of St. Leo's Catholic church, Denver, who was secretly married here in January, 1908, to Susan Moran, a telephone operator of Denver, and later driven from the church for breaking his vows, is in Joplin, Mo., with his wife. The Ryans are said to be taking a prominent part in Joplin society where Ryan is known as a prosperous traveling salesman.

BEDRIDDEN INVALID IMPERILED BY FIRE

BUENA VISTA, Colo., April 9.—Stricken with a severe attack of rheumatism, D. W. Staudder, a wealthy resident of this place, was unable to move and lay helpless in his bed while flames swept through his room and gradually ignited the bedding about him.

For 10 minutes he lay in agony, suffering the tortures of a slow death by burning until neighbors, learning of his peril, ran into the house and rescued him. The unfortunate man was burned about the head and body and he is not expected to recover.

Staudder's house caught fire early this morning and the flames spread to neighboring residences. It was the most destructive fire in this section for many years. Three other homes were burned and the loss probably will reach $10,000. No others were injured.

PROMINENT OIL MAN IS SEVERELY INJURED

FLORENCE, Colo., April 9.—Philip Griffith, a prominent oil promotor of the state and a large property owner in Denver, is suffering from injuries that will probably result in death as the result of a runaway this morning. Griffith was driving on Main street and in attempting to turn out for a runaway horse attached to an express wagon his own horse collided with the animal and he was thrown to the street, knocking him and cutting his head open. He is unconscious and in the care of physicians at his home here.

We will build you a cottage to order. Values in time and prices ranging from $1,000 up. Easy payments offered. The Colorado Investment and Realty Co., 7 North Tejon street.

Mr. Sig. Be the Last Day to Buy
UNITED WIRELESS STOCK
At $40 Per Share

A Comprehensive Showing of Spring and Summer Waists

Taffeta Silk Waists in navy, brown, light gray, tan and black, small pin tucks and quarter-inch folds run lengthwise, front and back, fluted ruffle and buttons trim the open side front, long sleeves, cuff effect; price $5.75.

Messaline Waists, in many new colors, pretty yoke of net and silk bands, long sleeves, cuffs and collar to match; price $6.75.

Strictly tailored waists, either tucked or plain styles with pockets, stiff collars and cuffs, price $1.25.

Lingerie Waists of fine quality mull, bands of embroidery and Valenciennes insertion running full length, yoke of medallions, tucked and lace trimmed back, long sleeves trimmed deep cuff effect, price $1.98.

Pongee Waists, natural pongee color with brown and blue dots, front fastening finished with ruffle of same, with graduated dots, long sleeves, cuffs and collars to match, price $7.95.

Chiffon Waists, black and tan, yoke effects of embroidered medallions and jet trimmings, tucked and jabot trimmed fronts, long tucked sleeves with or without cuff effect, price $10.00.

White and Black Japanese Silk Waists, tucked front and back, fold and button trimmed, long sleeves with cuff effect, price $3.98.

Net Waists, cream and white, square and V-shaped yoke effects, of Baby Irish lace and silk embroidered net, tucked front and back, long sleeves with cuffs, price $5.00.

Kaufman's

EVERYTHING FOR EVERYBODY

An Astounding Sale of Tailored Suits at

$19.95

For the woman or miss, whether tall and slender, or short and stout, we can fit you from this assortment.

There are black and white solid color serges, navy blue, imported French and English serges, Alice blue, new Dutch blues, ashes of rose, reseda, green, new tans and bisque shades, light or dark solid grays, grays with pin stripes, azure, peach, in short you will find any imaginable shade.

The Jackets are beautifully tailored, lined with peau de cygne, in 30 and 32-inch lengths, models in endless variety. See them early Monday morning and come prepared to buy, for we know you will find what you want.

Every suit in the lot is the equal of any $32.50 suit you ever saw.

New Gloves and Hosiery for Spring

GLOVE SPECIAL New 2-clasp silk gloves, made by "Kayser," in black, white, tan and gray, double finger tips, regular 75c. Special for Monday **59¢**.

Kayser 12 and 16-button length silk gloves, in black and white and every color, with the famous patented double-finger tips, prices from 75c to $1.75.

Perrin's 2-clasp Kid Gloves, extra quality and P. K., the best kid gloves that are made, we have all colors and black and white; prices $1.00, $1.50, $1.75 and $2.00.

HOSIERY SPECIAL—Lord & Taylor's $1.25 Onyx Brand Silk Hosiery, made of pure silk with lisle feet, all colors and black and white, brand new goods, special for Monday, **$1.00**

Women's Gauze Lisle Stockings, garter hem, high spliced heels, double soles and toes, in all the new colors and black, per pair, 50c.

Women's Stockings, fine gauze lisle, garter hem, in all of this season's new colors and shades at 25c per pair.

Fancy Half Hose for the little boys and girls, in stripes, plain colors, fancy tops and clocked; 25c and 50c.

Spring Style Book

Illustrating the new Ladies' Home Journal patterns on sale Monday. Bigger and better than ever—price with pattern coupon 20c—Without coupon, **Special 5¢**.

(If ordered by mail add 14c postage)

Children's New Headwear

Imported straw and tuscan braid Bonnets and Hats, some are elaborately trimmed with ribbon, laces, chiffons and dainty flowers, among these are the pretty little French bonnets with the cut-out back trimmed with bunches of flowers, prices 39c up to $4.98.

$2.25 Princess Slips Special at $1.75

Made of fine quality lawns, lace trimmed at top, deep tucked flounce with lace edge and under ruffle, in white, blue, pink, lavender and corn. An exceptional value.

Seventy-five Women's $6.95 Trimmed Hats to be Sold Monday at

$5.75

An extraordinary assortment of the season's newest colors and shades, with blacks and whites in abundance. There are many new models of horse hair braids, hand-made and beautifully trimmed; pressed shapes of Milan braids, also Ramies and Pineapple braids. The trimmings are of flowers and malines and wings and quills, in jaunty street effects.

You should note particularly the workmanship in our hats—every one made by a master milliner. Nowhere is the style and finish superior.

Our Beautiful "Merode" Underwear

We make the broad assertion that no underwear submitted for your consideration can be so safely recommended as our famous "Merode" hand-finished, ribbed underwear for women. It is thoroughly feminine in its conception, made for women by women of the finest fabrics and in every shape and style. A few prices:

SPECIAL 50c vests and corset covers, an extra fine quality, with long or short sleeves and knee or ankle length tights. Monday, special, **40¢**.

Fine mercerized sleeveless Union Suits, umbrella style, torchon lace flounce, price $1.25.

White Wool Vests and Pants, summer weight, long or short sleeve vests and knee or ankle length pants, steam shrunk, price $1.00 each.

Union Suits, same quality, $1.50.

Silk Lisle Vests and Tights, white fine ribbed, silk trimmed, long or short sleeves and knee or ankle length tights, price 75c.

Union Suits, same quality $1.50.

Medium weight cotton Vests, Tights and French Band Pants, hand finished, long or short sleeves, price 50c.

Union Suits, same quality $1.00.

THE THREE GRACES OF TO-DAY

NOTE the unusually beautifully proportions of this charming illustration. Every line accentuating grace—and emphasizing all the newest caprices of corset fashion. Fully in accord with the latest edict as to correct foundation of gowns for any occasion, and especially for the new snug-fitting costumes of this season.

These points are characteristic of all Bon Ton and Royal Worcester corsets—the elastic gores and unboned skirt are also noteworthy features.

"The Three Graces" pictured above are adorned in Bon Ton Model 856, the price of which is $8.00. Many others in all styles and prices $1.00 to $6.00.

For the Girl's Graduation Dress

Now is the best time to prepare the new clothes for the girl graduate. You have plenty of time for the making and more important, you have the best selections of materials to choose from.

Below are mentioned some of the new things we are showing:

Embroidered nets, 46 inches wide, richly embroidered in beautiful designs; these will make the girl a luxurious dress; four and seven eighths-yard patterns at $5.00 per yard. Also we have the beautiful new pearl trimmings to be used with these.

French and eyelet embroidered swiss dress patterns, beautiful new designs, fancy scalloped or hemmed edges, 46 inches wide; most stores would have to sell these at $3.75 to $5.00 per yard; we bought them at a price which enables us to sell them at $2.00 per yard.

White and cream cashmere de Soie, a beautiful material with that soft satin effect, yard wide; price $1.25 per yard.

Na-Kau Japanese Silks, in white and cream, yard wide, 75c per yard.

27-inch China Silks, in white and cream, a fine quality at 50c per yard.

White and cream Pongee Silks, very pretty for such a dress, 25 inches wide and $1.00 per yard.

Dainty sheer hand woven batistes, 48 inches wide, per yard, 85c.

50-inch Wash Chiffons, a beautiful sheer quality and launders nice, yard, 65c. Another quality at 50c.

French Batistes, an even thread material, 48 inches wide, price 35c.

50-inch Persian lawns, a beautiful sheer quality at 75c.

Persian lawns, 32 inches wide, at 40c.

$7.95 Military Capes, Special at $6.25

All-wool broadcloth capes, full fifty-four inches long, brass buttons, in black, navy, Marine blue, Copenhagen, etc., extra full sweep.

1910 Styles in Women's Footwear

Women's black suede two-eyelet Ties, welt soles, Cuban heels, a very popular oxford at $3.50 per pair.

Women's patent Pumps, with dull kid collar, leather bow, plain short vamp, Cuban heels, welt soles, warranted not to slip, price $3.50 per pair.

Women's one eyelet Ties of bright demi calf, ankle straps, medium welt soles and fifteen eighths Cuban heels, per pair $3.50.

Women's patent Pumps, instep strap with patent leather bow, short vamp, medium Cuban heel, Goodyear welt soles, an extra good pump at $3.00 the pair.

Women's patent colt blucher lace Oxfords, short vamp, shield tip, Goodyear welt soles, a popular street oxford at $3.00 the pair.

Women's gunmetal blucher Oxford, made over perfect-fitting swing lasts, medium heel, Goodyear welt soles, perforated wing tips, $3.00 per pr.

The New Neckwear for Women

A SPECIAL. New stiff linen collars, a new style with the pointed front, in several pretty embroidered patterns; our regular 25c collars. Special for Monday, **21¢**.

(Sizes 12½ to 13½)

Jabots of Princess lace with double tabs, beautifully embroidered lawn, allover Plauen or Venise Lace, net with side frills, linen with lace edge and medallions, and the dozens of other new styles we are showing at 25c, 50c and 63c.

Dutch Collars. Allover, Plauen and Venise Lace Collars, all sizes and widths, in black, white and ecru; prices 25c, 50c and 62c.

At these prices we also are showing many pretty lace stocks, white and cream, lace and net, with invisible collar supporters. See the many new things we are now showing.

Tub-Tested Wash Suits for the Smaller Boys

Both the Russian and Sailor Blouse styles, with or without sailor collars, some with low Dutch necks, others with round Dutch collars; an endless variety of exclusive patterns, plain or elaborately decorated to suit every fancy. The sizes range from 2½ years to 8. The prices are more reasonable this year than ever, starting at $1.25, $1.50, $2.00, $2.50 and up to $5.00, with a good reason for every advance of price.

Bargains on New Chinaware

Johnson Bros. $18.70 100-piece English semi-porcelain Dinner Set, a beautiful green and gold Grecian border decoration, translucent china glaze, guaranteed not to craze; special, Monday, **$15.45**.

$19.25 100-piece Dinner Sets, clover leaf and blossom border decoration, fine quality English semi-porcelain, perfectly moulded and embossed, special Monday **$16.95**.

$21.75 Royal Austrian china Dinner Sets, 100-pieces, white and gold decoration, very light and thin yet strong and durable, special Monday—**$17.95**

54-piece English Dinner Sets, deep Flo Blue under glaze decoration in very artistic shapes; regularly $9.30, special Monday **$7.95**

$7.88 85-piece Genuine French China Dinner Sets, dainty pink roses entwined with delicate green foliage and leaves; the body of this ware made of pure white translucent china, made only in Limoges, France, special for Monday—**$6.50**.

$2.50 set of six plain white Haviland Cups and Saucers; special Monday—**$1.98**.

NOTE All of these items are from our "open stocks."

ESPERANTO MEETINGS.

The conversational class led by the president, W. N. Birchby, for advanced members, will meet tomorrow evening in the Y. M. C. A. building from 8:30 to 9:30 o'clock.

James W. Stevenson's and Professor Lewis H. Loud's sections tomorrow evening at 7:30 o'clock, at 1308 North Tejon street. Lesson exercise 27.

Miss Pearl B. McMillan's West Side section, tomorrow evening at 7:30 o'clock at her home, 1211 Grant avenue. Examination far as exercise 30, and page 62 of the grammar.

C. M. Balkam's class Thursday evening at 7:45 o'clock at the Y. W. C. A. rooms, 408 DeGraff building. Lesson exercise 25.

Mrs. R. B. Grover's class Thursday evening at the Y. M. C. A. building at 7:30 o'clock. Examination far as exercise 11 and page 27 of the grammar.

Miss Pearl B. McMillan's Saturday afternoon class at 2:30 o'clock at the home of Mrs. J. C. Johnson, flat 4, Latonia apartments, corner Nevada and Platte avenues. Examination far as exercise 23 and page 40 of the grammar.

Visitors are welcome at any of the above meetings.

Scavenging, watering and cleaning the streets of London costs over $8,000,000 a year.

THREE CHANGES OF PROGRAM AT THE LYRIC EVERY WEEK

"The Heart of a Rose,"—This film deals with a beautiful heart story in all its sweetness and human sympathy. It is true that "All the world loves a lover" and there is no more appealing interest than in watching the beautiful flower of love unfold its leaves under the sunshine of a loved one's smiles, yet more terrific pathos than the struggle of two beings who love when they realize that they should not love; and here we have the very center of our story, "The Heart of a Rose." This story is told simply and beautifully in this picture, which will readily appeal to those who love the highest and best in the silent drama.

A Missouri man has patented a process for renovating textile fabrics which involves a sand blast.

CARD OF THANKS

We wish to express through the columns of this paper, our sincere gratitude to all of our friends for many kind messages and letters of sympathy in our late bereavement, the sudden death of our son and brother John.

MR. AND MRS. A. T. GILLIS AND FAMILY.
Salt Lake City, Utah, April 19.

NEWSPAPERARCHIVE®

SALE ON SHOFS! SHOES!

LADIES,
Come and get a pair of Low Cut Shoes. Regular $3.50 and $4.00 grades, all sizes, going this week for a BRIBE to get you to come our way, for

$2.50

Remember THE GLOBE Is the Store
23 SOUTH TEJON ST.

Dependable Policy

While we have been saying a good deal about the dependable policy and quality of our store of late, we do not stop at talking policy and quality. We talk price too; here are some of our proof-of-policy prices:

Mennen's Talcum and Toilet Powders, 25c size.....**19¢**
Colgate's Talcum Powder, 25c size.....**15¢**
Colgate's Dental Cream, 25c size.....**20¢**
Cuticura Salve, 50c size.....**45¢**
Hind's Honey and Almond Cream 50c size.....**45¢**
Dioxogen, 25c size, **19¢**; 50c size, **38¢**; $1.00 size..**75¢**

This is but a sprinkling from our long list of goods at money-saving prices.

THE OWL DRUG COMPANY
THE MEDICINE STORE.
No Liquors.
Phones Main 40 and 482. 107 E. Pikes Peak Ave.

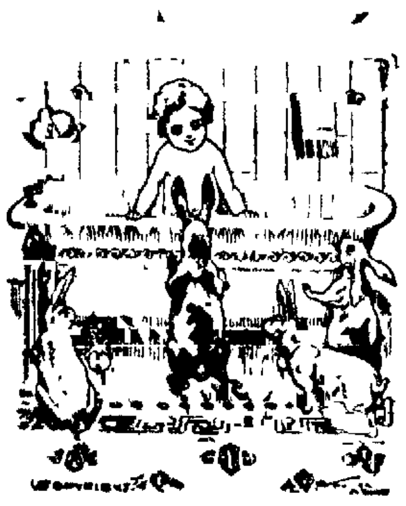

They All Want In

Because it is a "Standard Mfg Co.'s" bathtub; one that is guaranteed, and cannot be surpassed in elegance, quality or comfort.

Don't Forget

That we carry the finest line of garden hose in the city. Prices form 8c to 18c.

BARNES & STEPHENS
Main 13. The Prompt Plumbers. 206 N. Tejon.

ICE CREAM.

Mowry's Fresh Strawberry is delicious. Phone your Sunday order early and receive prompt delivery; also one of our printed price lists for reference.

Phone 1184.

Saddlery

We have what is probably the most complete line in the west of high-class English saddles and riders' equipment.

Harness

For really high-grade harness, we are the people.

The Shackleford-Henley Leather Goods Company
(The Store of Quality.)
18 E. Pikes Peak Avenue.

Madam Castella

Located 220 E. Cucharas, between Nevada and Weber in her own home. Her parlors are private.

Are you in doubt? Do you wish to know what to do and when to do it? If you should invest or speculate? What business you are most fitted for? When you should marry and whom? How to control any one? How to hold your husband's and wife's love? How to marry the one you choose? How you can marry well? Come. Madam Castella goes into a dead trance sleep which has been a gift from God from a child of 3 years old. All who have called say she is wonderful and different from lots of others. She reads palmistry, the Hindoo work and clairvoyance, but her main readings are the

DEAD TRANCE SLEEP
Hours 8 a. m. to 9 p. m.

ONE BETTER

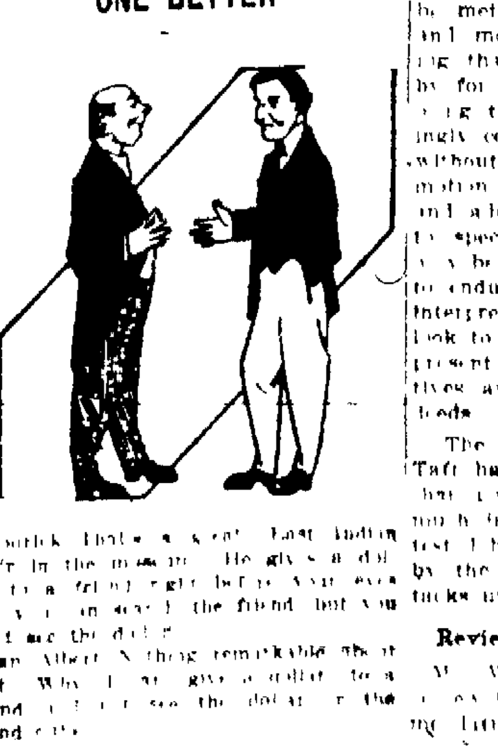

Rorlick: That's a great East Indian fak'r in the museum. He gives a dollar to a friend right before your eyes and you can see the friend, but you can't see the dollar.

Van Albert: Nothing remarkable about that. Why, I often give a dollar to a friend and I never see the dollar or the friend again.

WICKERSHAM DEFENDS ADMINISTRATION

(Continued From Page One.)

vert the influence of the Republican President."

Arranging his argument to follow the sequence of events, Mr. Wickersham began by saying that the previous administration had been characterized by a determined and courageous attack on abuses of privileges and power, upon which had been reared aggregations of capital whose existence and unchecked growth threatened the stability of free institutions.

"A higher standard of business morality and obedience to law had been set," declared the attorney general, "but in the attainment of these ends the country had been shaken to its foundations and the work of perfecting the machinery by which those standards might be maintained by which to use the language of President Taft, 'the law-breakers might be promptly restrained and punished,' but which should operate with 'sufficient accuracy and dispatch to interfere with legitimate business as little as possible,' was, as the President pointed out in his speech of acceptance, to be the chief function of his administration."

Contrasts Two Epochs.

It would be a strained analogy, the attorney general thought, to liken too closely the task confronting the administration of President Taft with the work of reconstruction following the Civil war.

"The terms which General Grant had advised General Lee would be acceptable," he said, however, "were as simply and conclusive as those which nearly a half century later, President Taft offered to the managers of great trusts and monopolies.

"On this anniversary of the peace of Appomattox the mind naturally turns to many points of similarity in the conditions prevailing in these two different epochs. The danger from armed resistance to constituted authority is open and manifest and is met by simple obvious methods. The dangers to free institutions arising from the concentration of vast wealth and great power in few hands is far more insidious than that arising from open revolt against government, and the methods by which these dangers may be met and averted are less obvious and more subject to misunderstanding than the work of resisting force by force. The daily work of endeavoring to carry on the great increasingly complex business of government without perpetual turmoil and commotion, but none the less efficiently and adequately, is far less attractive to spectacular imagination and can only be done by men who are content to endure misrepresentation and misinterpretation of their acts and to look to the future rather than to the present for a vindication of their motives and a justification of their deeds.

"The administration of President Taft has been in office a little more than a year. That it has accomplished much in that time is abundantly attested by the volume of criticism and by the increasing vehemence of attacks upon it.

Reviews Administration's Work

Mr. Wickersham then went on to review the President's recommendations to Congress and his efforts to secure legislation promised in the Republican platform. The corporation tax, he said, was a practical application of the provisions of the party pledge, which declared for strengthening the law against trusts that its real objects might be better attained. It was a perfectly legitimate and effective system of taxation, he said, by which federal supervision over business of corporations could be established and the knowledge obtained would be a long step toward that supervisory control of corporations which might prevent further abuses of power.

"People who had for years been clamoring for greater publicity in the affairs of corporations and for government supervision, became highly indignant when they found that their own particular corporations were required to make returns as well as their neighbors. What they wanted was publicity for others—and not for themselves," he exclaimed.

The attorney general declared that the work of the tariff commission is meeting the appreciation it deserves and said it provided the best and most careful investigation of facts for further revision of the tariff. He read a resolution endorsing the commission recently passed passed by the order of the directors of the National Tariff association.

Expects Pledges to be Redeemed

The President's special message, Mr. Wickersham added, had recommended amendments to the interstate commerce law, federal incorporation, postal savings banks, uniform safety appliances on railroad trains, changes to make the employers' liability act more easy to enforce, intelligent conservation laws, readjustment of mail rates and revision of the customs laws. The President had placed before Congress for enactment into law, he declared, all those measures which the Republican party had pledged itself to adopt, and if Congress should adjourn without enacting them, then upon Congress and not the President, rested the responsibility for the breach of faith.

But Mr Wickersham expressed the conviction that the President's program would go through.

"I am firmly persuaded that these measures will not fail," he said, "and that despite the efforts of individuals to magnify their own particular importance at the expense of party loyalty and party honor, the Republican majority in Congress will make good the party pledges and give to the country the benefit of that legislation the party has promised and which the President has so clearly and so forcefully outlined."

Economy Enforced.

Economies of the expense of conducting the government, the speaker discussed exhaustively. For the first time in the history of the country, he said, a comprehensive budget had been prepared dealing with estimated expenditures and the means of raising money to defray them. The fiscal year ending in June, 1911, would see a saving of more than $94,000,000 over 1910 and $55,000,000 less than the appropriations for the latter year.

"There has never been such a reduction in the history of the government," he said, "nor is there any record of any effort by any other administration to reduce estimates similar to that made by department heads this year."

The work of the departments he reviewed, saying the navy had suffered from frequent change of secretaries; proposed changes in legislation for the department of the interior he indorsed; the census work in the department of commerce and labor he sketched briefly, and then touched on the work of the department of justice.

Mr Wickersham referred to the prosecution of frauds in New York, pointing to 48 convictions and only one acquittal by a jury, as well as the collection of more than three and a half millions in back duties by the government.

Monopoly Attacked.

The Standard Oil and Tobacco cases in the supreme court of the United States, he referred to particularly, however, and declared they constituted the most comprehensive attempt ever made by the government to deal with the question of monopoly.

"In effect," declared the attorney general with great emphasis on the word "effect," "they involve the question whether - not the entire industries of this country may be legally controlled by one group of men.

"It is not to be inferred that it is the intention of the Republican party to put any check upon the natural and legitimate development of business enterprise either through individual or corporate organization.

But it certainly has been its fixed purpose since the enactment of the Sherman law in 1890 to prevent the perversion of laws of corporate organizations through intercorporate stock holdings to the accomplishment of schemes of monopoly.

It is not essential to American progress or American prosperity that one group of men shall control the entire business of the United States in oil, in sugar, or in any other commodity, and no sound principle of economic law is offended by striking down all such artificial combinations."

When he had finished reciting the administration's campaign against corruption the attorney general said:

All these represent the determined policy of the government to attack all special privileges and undue preferences whether obtained by illegal combinations by advantages in transportation or by any other method.

Appeals for Harmony

Is it not time that all those who call themselves Republicans should stop coquetting with the Democratic party, should sink their individual preferences about the details of legislation and join with Republican workers in carrying to fruition under our great, patient, candid, wise, Republican President the work of ... the reforms of the last eight years ... the lines so carefully and so wisely laid down in the platform of 1908.

W... legislation embodying no sudden impulse but matured views expressed by party ... is pressed for enactment. When the account is cast and the people weigh them in the balance at the last election, who will find most favor? Those who voted steadily to should... with the President in carrying out the party pledges, or those who ... to no party principle ... hovered like the bat in the fable, sometimes with one, sometimes with the other, and in the end was cast out and scorned by both.

S... as there ... it responding to your toast. The Administration ... have endeavored briefly to indicate the ... which the President ... have been working ... results they have accomplished. I can say heartily for my colleagues that they are a body of very ... sincere ... men who are striving to serve the people with a single minded devotion true to Republican principles and loyal to the President, whom one and all of them enthusiastically love and admire."

Sublime Temple No. 53, Pythian Sisters, will give a ball at K. P. hall Tuesday evening, April 26.

Extraordinary Suit Values

Buy your Summer Suit now while stocks are complete with the new fresh goods in styles and materials that you will be pleased with.

Value No. I—Ladies' $27.50 all wool suits in serges, panamas and novelties, all colors, all jackets are full silk lined; 9-gore plaited skirts, some with tunic effect; choice.....**$15.00**

Value No. II—Ladies' $20.00 all wool suits in serges, mostly black and blues, silk lined, 32-inch jackets plaited skirts, nobby street and dress suits; choice.....**$11.98**

Value No. III—Ladies' $25.00 silk one-piece dresses, lace yokes, tunic and plaited skirts, changeable taffetas and pin stripes, shepherd checks; choice.....**$16.50**

Value No. IV—Ladies' $20.00 silk dresses made one-piece, belt line effect, plaited skirts, changeable taffetas; choice.....**$14.50**

Value No. V—Ladies' $4.00 silk petticoats of black taffeta; 75-inch flounce, tucked; choice.....**$2.98**

Value No. VI—Ladies' $3.50 India silk shirt waists in black and white, good for summer wear, washable, all sizes; choice.....**$1.98**

Juvenile dresses of ginghams and percales, one piece, very pretty, 6 to 14 years of age, all styles; **75¢**, **$1.00**, **$1.50** up to.....**$5.00**

Laces, Ribbons, Embroideries

A large assortment of val. laces, linen and cotton torchon laces and insertions. Dainty little val. lace edges and insertions for trimming undergarments, waists and dresses. Linen and cotton torchon laces and insertions for all purposes. Choice, **5¢** yard.

Beautiful allover embroideries made on Swiss and muslin, new 1910 work, for waists, yokes and sleeves. Handsome styles to choose from, 17 inches wide. Monday, yard..**48¢**

RIBBONS.

Ribbons is where we excel all others. Large stocks, carefully selected, and close attention to prevailing colors and shades, makes it possible for you to find most any ribbon you would want, be it plain taffeta, satin, messaline or beautiful fancies. Most any width, color or combination of colors, you can get here.

Baby ribbons and black wash ribbons, as well as ribbons up to 8 inches wide, **1¢** yard up to.....**$1.00** yd

Neckwear for Ladies

Beautiful, dainty articles of neckwear for ladies.
Venice, Net, Chiffon, Swiss and Linen Jabots.
Heavy Venice Cuff and Collar Sets.
Lace, Linen and Venice Dutch Collars.
Beautiful Embroidered Collars.
Plain Linen Collars.
Pretty little bows of Net and Linen.

Swiss Jabots with heavy Venice trim, and lace trimmed net jabots, each.....**35¢**
Beautiful lace trimmed collar and jabot, side effect....**75¢**
Handsome 12-inch net jabot, lace and crochet button trimmed, each.....**50¢**
Beautiful Venice Dutch collars, medallion pattern..**$1.25**
Venice Cuff and Collar Sets.....**$1.50**
Venice medallion Dutch collar, eyelet scroll, beautiful patterns.....**85¢**

New 1910 Wash Fabrics

More beautiful than ever, combined with the wearing essentials, is what can be said of the 1910 line of wash fabrics. Prettier patterns, better finish, more serviceable weaves, and more substantial colorings, all go to make them more desirable than ever.

Such pretty materials for all kinds of wear; beautiful gowns, shirt waist suits, princess dresses and separate skirts.

Soisette, that beautiful permanent silky finished cloth. Has been said of it, the oftener laundered the prettier it gets, 32 inches wide, yard.....**25¢**

Tussah or Rajah Pongee, beautiful silk and linen with that everlasting silky appearance; regular 50c a yard; yard.....**39¢**

Plaza Cloth, the popular rough weave and corded stripes, for one (1) piece dresses, coat suits, shirt waist suits, etc., yard.....**29¢**

Brocade Japka Silks, beautiful soft silk and linen materials for ball, party or afternoon gowns; 65c values **49¢**

Mercerized Poplins, plain and stripes, one of the leaders in this year's fabrics, 28 inches wide.....**25¢**

Cotton Rajah, a coat suit and separate garment material with that popular rough weave effect, yard.....**19¢**

Dress Goods and Silks

Dress goods and silks for spring wear. The popular fabrics at popular prices. Goods that we can recommend for style and wearing qualities. New 1910 spring styles now here.

Cheney's Shower-Proof Foulards, beautiful patterns, 24 in. wide, exclusive dress patterns, no two alike; no danger of anyone else having a gown the same as yours; regular $1.00 silks; Monday.....**75¢**

MONDAY SPECIALS.

36-inch Black Taffeta Silk; regular $1.00 values.....**79¢**

Regular $1.25 black guaranteed taffeta silk, 36 in. wide **95¢**

Colored Taffeta Silks, 36 in. wide, mostly waist lengths, a few good popular colors and shades; regular $1.00 values, Monday, yard.....**49¢**

Dress Goods—Fancy Mohairs and Panamas, light and medium colors, 36 in. wide, 50c and 65c values, yard.....**39¢**

MAIN FLOOR

Children's Rompers

Most serviceable garment made for children's wear; made of good, heavy Bluebell madras, plain blue, red and gray, piped with blue, red and white, best make, full size, never rip; size 2 to 6 years.....**50¢**

APRONS.

White Aprons, Gingham Aprons, Madras Aprons.

Gingham aprons made of best Amoskeag gingham, 38 inches long.....**35¢**

Full length gingham and madras aprons, made good and full, with high front.....**65¢**

White Swiss aprons, front and shoulder straps, trimmed with fine embroidery edge, made good and wide.....**50¢**

Plain white aprons, made of good, heavy material, with 5-in. hem.....**40¢**

Pretty white aprons, tucked and embroidery ruffle, made of good material, each.....**25¢**

Children's white aprons, gathered ruffle of same material as body, high front, wide shoulder pieces, pocket, each, **35¢**

The Colorado Springs Dry Goods Co.

120-122 South Tejon Street

CITIZENS OF LAFAYETTE PROTEST TO GOVERNOR

DENVER, April 9.—A delegation of citizens from Lafayette, Colo., called today on Governor Shafroth to protest against the action of the Colorado mine owners in placing armed men at the mines at Lafayette and Louisville. Such action the delegation thought would be an incentive to riot. Governor Shafroth promised to investigate the matter. It is believed militia may be ordered to the mines if trouble is seriously threatened.

VENIRE DRAWN FOR TRIAL OF DR. HYDE

KANSAS CITY, April 9.—... hundred names from the jury wheel were drawn today from which to select 12 men to try Dr. B. C. Hyde on the charge of murdering Colonel Thomas H. Swope. The trial is set to begin Monday morning. It is believed that a week will be occupied in electing a jury.

SUGAR TRUST MEN WIN THEIR STRIKE.

NEW YORK, April 9.—Eighteen hundred employes of the American Sugar Refining company at the Williamsburg plant today won their strike for 1½ cents an hour increase in wages and the reinstatement of the men whose discharge by the trust caused the walkout. Since the strike the ... have formed a union.

Monday Is the Last Day to Buy
UNITED WIRELESS STOCK
At $40 Per Share.

Fifty new designs and photographs of California bungalows on display at our office, 7 North Tejon street. The Colorado Investment and Realty Co.

NewspaperARCHIVE®
NewspaperARCHIVE®

DAMAGE BY GOLDFIELD MILL FIRE $250,000

GOLDFIELD, Nev., April 9.—A ... eight ... and fifty ton mill of the Goldfield Consolidated ... ... to the extent of a quarter million dollars by the fire which broke out at midnight last night. Following an explosion in the refinery, where over half a million dollars in bullion was stored for shipment, the fire spread to a huge conveyer that carried flames to the sampling department and stamp batteries. A shutdown of 60 days will be entailed.

MORE MINERS STRIKE

WILKESBARRE, Pa., April 9.—Eight hundred miners at the Nottingham colliery of the Lehigh and Wilkesbarre Coal company struck this morning. Their grievance is excessive docking.

Our window displays are an object lesson in Fashion's latest effects.

Charge accounts always welcomed from responsible persons.

ONLY GARMENTS THAT FIT AND WEAR.

J.S. Appel's STORES

Denver and Colo. Springs

EXPERT FITTERS FOR ALTERATIONS.

The Dress Problem and the Increased Cost of Living

These absorbing questions interest every woman; they are the paramount issues of the day; the timely topics which are discussed in the magazines, the public press, the pulpit and the forum, and, like every other problem presented to the great American people, they will be solved and settled to the satisfaction of the big majority.

But the dress problem we have settled for you—we do not wait until the warm weather is here to prepare for the season to come. We are stocked with the best in Coats, Tailor Suits, Dresses, Waists, Skirts, Negligees, Capes, and Coat Sweaters, Petticoats, Neckwear and Belts for Women, Misses and Girls. It is a fashion exhibit that we are showing, and one well worth a visit.

Never before have you seen such well tailored garments, the production of the best designers, garments of beauty and faultless construction, at such extraordinarily low prices.

Tailored Suits *from*

$50 to $10

Fashioned from materials of every desired weave. French serges, checks, mannish suitings, pongees, rough serges with newest ideas in long roll or mannish collars also fancy effects.

Petticoats, Negligees, Neckwear, Belts

Will be found in bountiful array. In Petticoats we show both the Heatherbloom and the Silk; we sell the former as low as $1.00 and the silk of guaranteed taffeta as low as $3.65, and from that price we offer slowly rising grades up to $10.00. Especial attention is directed to our pompadour styles in silk petticoats, actual $8.50 values at $5.95 and the usual $6.50 values in plain taffetas at

$4.75

In NEGLIGEES we offer a beautiful honeycomb crepe in Oriental designs at $2.50 and silk of fancy Japanese patterns at $5.00.

Of NECKWEAR and BELTS you will find styles galore and no end to the variety. We have beautiful neckwear styles at 50c and 25c.

Do You Enjoy the Comfort of a Sweater Coat?

We have everything worth having in these useful and comfortable garments and the price range is like the color range varied, prof... and decidedly attractive.

Dresses and Gowns *from*

$250 to $5

Broad enough range, isn't it? It includes every late model in Pongee, Rajah, Taffeta, Messaline, Crepe, Chiffon, Japonica—in fact, the entire gamut of fabrics that are in demand for spring and summer dresses. While the distinguished models we have collected are artistic gems of highest merit, we have not overlooked the popular styles in checks, stripes and plain colors at

$25.00, $20.00 and $15.00

White Dresses

In Lingerie, Linen, Chiffon and Net for summer wear are found here in every style and at every price. These elegant creations, which always are the charm of woman's dress, are more beautiful this season than ever, and present opportunities for careful selection. We show a nice Lingerie dress with lace or embroidery at

$4.50

and also show some marvels at

$10.00, $15.00, $20.00 and $25.00

Juvenile Apparel

11, 13, 15, 17 years and 14, 16 and 18 years

In Suits, Skirts, Coats, Peter Thompson' and White Dresses for confirmation, communion, graduation or other function are massed here in formidable array, and special attention is directed to our line of 'Shoe Top Dresses' for girls at the ages of 11, 13, 15 and 17—they are the newest ideas for young girls' spring attire.

Waists *from*

$25 to $1

A comprehensible display embracing all the new features of Waistdom, from the modest White Waist at $1.00 up to the aristocratic styles that are priced at $5.00, $10.00, $15.00, $20.00 and $25.00. Our Linen Waists are certainly practical and servicable, as well as modestly priced.

Skirts *from*

$25 to $2.50

Separate Skirts have come to the front this season, and the manufacturers have demonstrated their artistic ideas by presenting some of the best Skirt models that have been shown for some time. There are plain-pleated and tunic effects, as well as side-pleated, and our range of colors is as ample to meet every taste as our prices are to meet every purse. We call especial attention to our Skirt styles at $7.50, $6.00 and $5.00, which are marvels at the price.

Coats *from*

$35 to $7.50

In the popular Serges, Pongees and Silks also a very excellent selection of Auto and Rain Coats for stormy April days.

Capes *from*

$75 to $6.50

For all occasions and for all purposes in the various fabrics so much in demand and so popular just now.

ASSISTANT SECRETARY PIERCE TESTIFIES

(Continued From Page One.)

box in the federal building. Christensen said he thought Glavis was capable of "most anything."

"You mean anything bad?" said Brandeis "but did you ever hear of his doing anything foolish except to send that letter of August 1 to President Taft?"

The witness couldn't think of anything. The attorney asked a hundred or more questions dealing with the witness' state of mind until Representative Madison suggested that he leave that line of inquiry and go into something else.

Representative Madison sought to show by questions that the interior department by its instructions to Christensen to have a grand jury inquiry was trying to bring about the indictment of Glavis, of the editors of Collier's Weekly, of Gifford Pinchot, O. W. Price and A. C. Shaw. The witness would not admit that this was the whole purpose of the inquiry nor that it was the desire of the interior department. He said the names of the men mentioned came up in his mind in connection with the investigation.

Secretary's Assistant Called.

When Christensen had finally been disposed of, Frank Pierce, first assistant secretary of the interior, was called. Mr. Pierce began his service under Secretary Garfield in November, 1907.

At the time Mr. Ballinger came into office, the witness said, there were 30,000 suspended cases in the general office. Congress on March 4, 1909, had appropriated $1,000,000 to bring the work up to date. Mr. Ballinger announced the intention of accelerating this work if possible.

"In the middle of May, 1909," Mr. Pierce said, "ex-Governor Miles C. Moore of Washington, came to see Secretary Ballinger.

"The secretary let me in and said he had been consulted with reference to the Cunningham claims while he was out of government service and he wanted me to act on all matters connected with that case. I talked with Governor Moore about the cases.

"He complained of the delay in acting upon the claims. I sent for Mr. Finney, assistant to the secretary, who in turn sent for Glavis and the three discussed the cases in some detail. That was the only time I ever talked with Glavis. The next day I told Governor Moore that a prima facie case appeared in the record and he could not have his patents. Mr. Moore was very much chagrined and put out. He wrote to Secretary Ballinger that I had proved a disappointment and that he was going home with a message that would give scant comfort to his associates. At this time Glavis had possession of the newly discovered Cunningham journal."

"From that time to this," asked Mr. Vertrees, "has Secretary Ballinger attempted to interfere with your direction or control of the cases, or attempted to influence your judgment or action?"

"He positively has not."

Adjournment was taken until next Friday morning.

Charged With Shirking Duty.

WASHINGTON, April 9.—Charging that Secretary of the Interior Ballinger is attempting to shirk his duty, William D. Bales, Thomas Holverton and Levy Gilbert today filed suit in the District of Columbia supreme court to restrain the execution of an order by Assistant Secretary of the Interior Frank Pierce.

It is alleged that Ballinger was retained in 1908 as counsel for land claimants in the Selitz Indiana reservation of Oregon. He filed a brief for Bales asking that a patent be granted him with the secretary of the interior. On becoming secretary it is charged Mr. Ballinger left the disposition of the matter to Pierce, who decided against the plaintiffs.

When Mr. Ballinger's attention was drawn to the suit he emphatically denied having been attorney for the claimants or that there was any special reason why Assistant Secretary Pierce had handled the cases. The latter had disposed of them, he said, in accordance with his general assignment of handling land office matters.

Regarding the charge that he had been counsel for the claimants, the secretary declared that after he had retired to private life from the commissionership of the general land office his name had been signed to a brief in the cases by J. H. Ballinger, a distant cousin in conjunction with his own signature. The secretary said this was done without his authority and when the matter was called to his attention he so advised the interior department and requested that his name be stricken from the document.

The secretary and Assistant Attorney General Lawler of the interior department stated that the claims involved very valuable timber lands. Mr. Lawler said possession of them was being sought under the guise of the homestead law."

TAFT SOUNDS SLOGAN

(Continued From Page One.)

Republicans would stand by the President and the party.

The cry should not be, he said, "that the Republican party has saved the country but that the Republican party has been and is the country. Without it we would have no country."

Longworth Is Facetious.

Representative Nicholas Longworth of Ohio made a strong plea for the tariff bill and the success of the Republican administration. With his serious discussion of the tariff he facetiously assailed Edgar C. Snyder, president of the League of Republican clubs, and toastmaster of the evening, for introducing him as a "son-in-law."

I want to assure you," said Representative Longworth, "that this being a son-in-law is not always a bed of roses. When a son-in-law says anything sensible the people say 'Your father-in-law told you to say it.' If you do or say anything silly, they sympathize with your father-in-law."

Mention of Pinchot Cheered.

In discussing the attitude of Senator Beveridge, of Indiana, relating to the tariff Mr. Longworth referred to the discussion of the lumber schedule before the ways and means committee and brought in the name of Gifford Pinchot, former chief forester, which was cheered. Mr. Pinchot, he said, had told the committee that conservation of the forests required a reduction of the tariff or "would be aided by a reduction of the tariff."

"If there is one man," said Mr. Longworth, "more responsible than any other—more than all others put together—for the fact that today lumber is not upon the free list, it is Mr. Gifford Pinchot."

Mr. Longworth minced no words in describing the forthcoming political struggle.

"The time will soon be at hand," he said, "when we shall enter upon a campaign of vast consequence. It may involve not only the success or failure of the administration of President Taft but also the integrity of the Republican party."

He urged the necessity of Congress passing the legislation promised in the Republican platform and argued against an early adjournment unless the program is carried out to the full.

Indorses Taft Heartily.

"I am a Taft man—not on the surface but through and through," continued Representative Longworth. "I am not willing to use his name as a cloak for my support of other men and other interests. I am not willing to praise him in public and work against him in private."

On the tariff bill Mr. Longworth spoke at length and said that he was not content to apologize for it, but was glad to boast of it. And if defeated by a Democrat for re-election to Congress he said, he would be resigned to his fate.

He referred to the recent speech of United States Senator Beveridge at the Indiana state convention in which the senator denounced the iron ore and lumber shedules of the tariff bill.

"He makes no mention of the fact," said Mr. Longworth, "that both these duties are substantially different from what they were in the Dingley law."

Representative J. Hampton Moore of Pennsylvania delivered an address in which he pointed out how necessary it is for the Republican cohorts to get up and hustle if they would retain control of Congress after the election next November.

Promises Support in South.

Mr. Capers brought the Republican enthusiasts to their feet when he said that the south was going to save the Republican party from threatened defeat.

"The south," he said, "is going to keep the big hearted President of the United States in the White House as long as he wants to stay there.

"The Republican party may lose Iowa or Kansas but we, in the south, are going to offset that, if it should happen, by presenting the electoral vote of some of the southern states for a Republican."

Representative Duncan McKinlay of California attacked newspapers of the country, which, he said, were in league with great importers of the country who had become manufacturers on foreign shores and desired the lowest possible tariffs.

Bonynge Speaks for Colorado.

Colorado was pledged to the support of the President by former Representative Robert Bonynge.

"We adopted a platform in 1908," he said, "indorsing President Taft and his principles and we will adopt another platform in 1912 for President Taft and a second term."

John A. Stewart, president of the New York State Republican clubs, was the last speaker. He made another plea for party unity and fidelity to the policies of the administration.

Miss Gretchen Hood of Washington brought the five hundred guests to their feet when she sang "The Star Spangled Banner."

President Taft remained at the banquet until its conclusion. He listened with interest to each speaker.

Collars, E & W, Redman. 15c, 2 for 25c

You Can Read About

Hats. Largest Showing of Straws Here. GORTON'S.

Blues, grays and tans in clothing fabrics; but the words don't convey the idea of the real beauty of the goods. You must see them here, if you'd really know; Adler-Rochester made, College Brand and Gorton's Special Suits, $30, $25, $20, $15—color and shape guaranteed.

Money Cheerfully Refunded.

Gorton's — Correct Dress for Men.

Fast Pikes Peak 113

THE NEW FOULARDS.

The foulard, which had its ins and outs according to the dictates of fashion for a number of years, is one of the favored materials for the spring. Both the figured patterns and plain colors are good and there is a preference for the several charming shades of green. For general all around wear for church and informal and afternoon social affairs the foulard gown gives great satisfaction. Costumes of this material require little trimming, as the soft quality of the silk makes it especially adaptable to the draped effects now so desirable.

TARIFF LAW NOW YIELDING A SURPLUS

WASHINGTON, April 9.—"We have crossed the rubicon. For the first time in its history the Payne tariff act yesterday turned the tide and gave us a surplus instead of a deficit," said Chairman Serino Payne of the House ways and means committee today.

The surplus of receipts over expenditures at the close of business last night was $122,452.

PERU PREPARES FOR WAR

WASHINGTON, April 9.—The Peruvian government has negotiated a loan for 340,000 pounds from French capitalists, according to advices received at the state department today from Lima.

This fact coupled with the expressed determination of Peru to compel Ecuador to reimburse Peruvians who suffered in the mob riots last week at Guayaquil, strengthens the belief among state department officials that war is inevitable.

The state department has heard of no efforts on the part of either country to settle their differences.

RESIGNS AFTER ROW WITH GOVERNOR HASKELL

GUTHRIE, Okla., April 9.—As a result of a midnight quarrel with Gov. Chas. N. Haskell, in the latter's apartments, concerning which statements conflict, adjutant General Canton of the Oklahoma National guard resigned today. A revolver was taken from General Canton during the row when mutual friends interfered. Canton declared, however, he did not draw the weapon, and had no intention of trying to injure the governor.

BROKER KILLS HIMSELF

SALT LAKE CITY, April 9.—James Hamilton, a mining stock broker, who failed for about $10,000 a few days ago, committed suicide this afternoon. He locked himself in his office in the D. F. ... ... a rifle in his mouth and pulled the trigger.

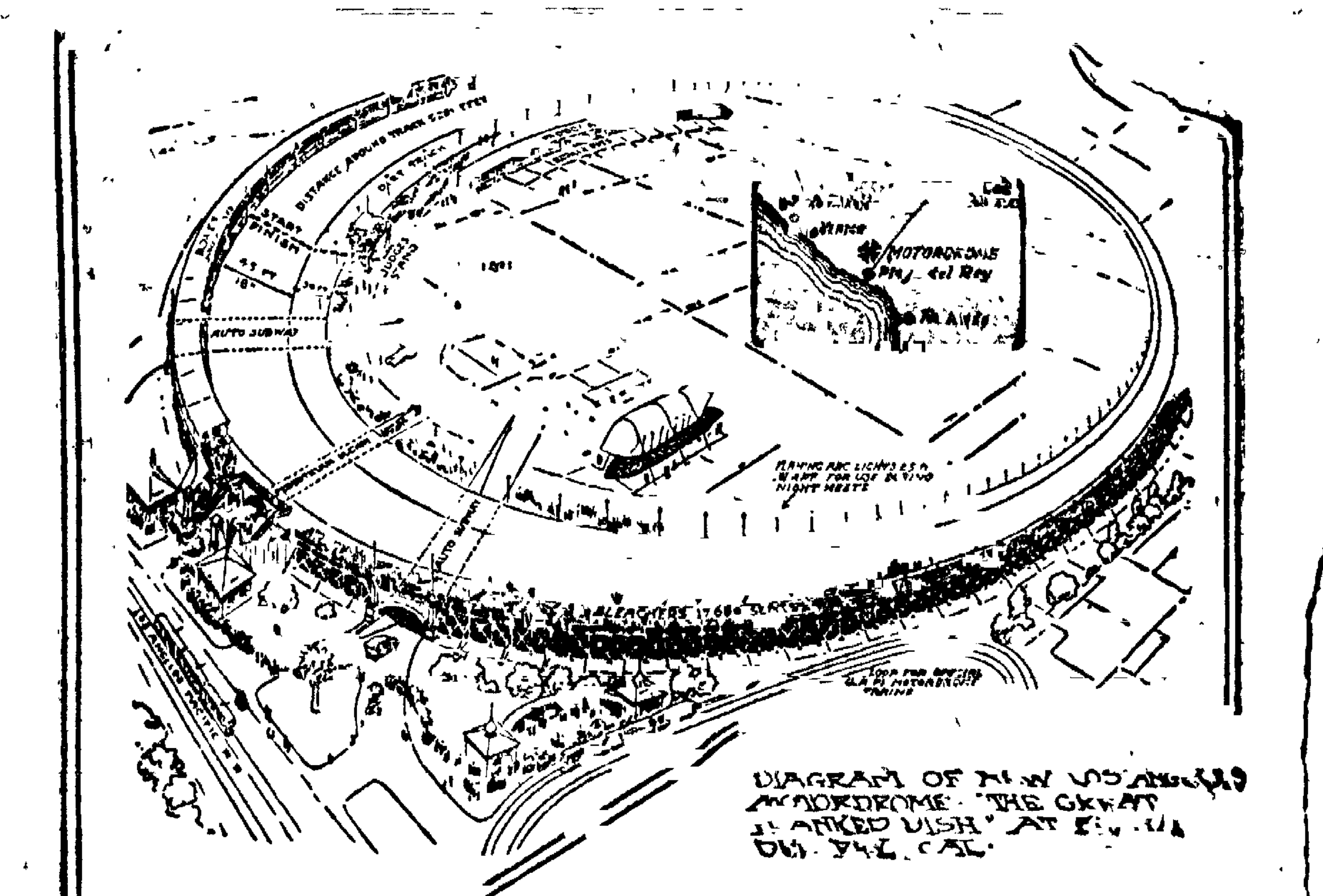

NEW LOS ANGELES MOTOR DROME KNOWN AS THE "PLANKED DISH."

Los Angeles is to have a great automobile race meeting April 8 to 16, inclusive. All the stars of the racing world are to take part in the races on the board track on which it has been shown that great speed can be developed. The motor track is a planked surface and has been dubbed "the planked dish."

NewspaperARCHIVE®
NewspaperARCHIVE®

No one establishment will ever monopolize the entire patronage in apparel for men.

Human opinions must ever vary, every man exercising his right to think.

But we have always, and shall always, believe that "far the larger share" must eventually fall to those who can and do select and sell garments of superior merit.

The degree of success that has been ours points to the fact that
clothes identified by the Perkins-Shearer label pass merit beyond the ordinary.

Our range of spring models is strikingly handsome. You'd do well to view this showing this week, not next. $15 up.

PERKINS-SHEARER CO.

The
Colorado Springs Laundry

Telephone
Main
66

SIX WAGONS

COURTHOUSE SQUARE

Wire Trellis Iron and Wire Fence

HASSELL IRON WORKS CO.
Colorado Springs, Colo.

Wall Paper Painting Kalsomining

W. H. Michael
Phone 394. 126 E. Pikes Peak

Strongest in the World.
Oldest in America.
INSURE YOUR LIFE TODAY
The easiest method to create an estate. Absolutely the best mortuary investment.

Mutual Life of New York
R. F. TAYLOR
116 E. Pikes Peak Ave. Phone 157.

Every precaution is exercised in the production and handling of

Our Bottled Milk

From the time the milk is drawn from the cow until it is delivered to you the supply is safeguarded at every turn. You don't have to pay extra for this attention when you order from the

Sinton-Rustic Home Dairy Co.
Phone 442. 419 S. El Paso

USE CARE AS TO FIRES

Park Commission Warns the Public Against Indiscriminate Blazes in Cheyenne Canon.

The park commission has announced that it will prosecute violators of the rule against the indiscriminate building of fires in the canon. Certain spots in the canon have been marked by the commission as places where fires may be built. Persons caught making fires at other places are liable to a heavy fine. Considerable shrubbery has been damaged in the canon this winter by the carelessness of violators.

AN ARTISTIC SUCCESS

Music Lovers Receive a Real Treat in the Mme. Kirkby-Lunn Recital.

At the Opera House last night, a small but appreciative audience had the pleasure of listening to a great artist.

Mme. Kirkby-Lunn has a contralto of wonderful power and quality, especially in the lower register. Her middle is fine, large, rich and under perfect control, but there are a few notes in her higher voice that are thin, and dull and in the latter part of the program she sang out of her pleasantest ranges, to the disadvantage of her art. She has almost perfect breath control, her crescendos are inspiring, her diminuendos something to remember, and her legato absolutely satisfactory. It was pure singing without any suggestion of declamation.

Such a broad and flowing style lends itself rather to the first half of the program, made up of large, sustained songs, than to the light English ballad of the second half. And this is not to be wondered at. The mind and voice that could sing with such tragic intensity "O Don Fatale" and "Death and the Maiden," and make a real, uplifting pean of the Sappische ode, would hardly sing ballads superlatively, though one encore, "Sing Willow," was simply exquisite. Madam Kirkby-Lunn is pleasant to look upon, and has a fine stage presence.

Mr. Schmidt is to be congratulated on his accompaniments. They were restrained and sympathetic.

Your tongue is coated.
Your breath is foul.
Headaches come and go.
These symptoms show that your stomach is the trouble. To remove the cause is the first thing, and Chamberlain's Stomach and Liver Tablets will do that. Easy to take and most effective. Sold by all dealers.

Monday Is the Last Day to Buy
UNITED WIRELESS STOCK
At $40 Per Share.

TO LAY WATER PIPE TO GARDEN OF GODS

The city park commission yesterday authorized the letting of a contract for the laying of 3,300 feet of pipe line varying from one and one-half to three-quarter inches in size, to the Garden of the Gods. The pipe will carry water to the pavilion to be erected by Lavely and Swischer at the gateway to the Garden of the Gods.

The board voted to do some grading on the paseo leading to Palmer park, northeast of the city.

DR. HANFORD ENTERTAINS COUSIN, EMINENT ACTOR

Previous to the performance of "The American Lord," Friday evening, Charles B. Hanford, the noted actor, and Mrs. Hanford, were the guests of their relatives, Dr. and Mrs. F. O. Hanford, 720 North Nevada avenue, at dinner. Yesterday morning at 9:40 o'clock, Mr and Mrs. Hanford left for Denver in their private car, accompanied by Dr. and Mrs. Hanford, who will be their guests until Monday. Mr Hanford and Dr. Hanford are cousins.

Carpenters headquarters at Fred Williams' cigar store, Waycott Bldg., Colorado City. Leave name for work.

GARDENING TIME

Is here, and you will need tools to do the work with. We have everything you need—trowels, weeders, hoes, rakes, spades, shovels, etc.

We have them as cheap as anyone but prefer to sell you the best kind. Do not forget the little folks for we have the tools that will please them. Come see, even if you are not ready to buy. Rudolph Heyse, 22 North Tejon street. Phone 552.

Manitou and Pueblo mineral water delivered, phone 581.

Obesity overworks the heart and lungs and weakens the vitality. It is caused by unbalanced diet. Christian's Natural Foods furnish the proper balance to any person. H. A. Shaw, 106 East Pikes Peak.

Monday Is the Last Day to Buy
UNITED WIRELESS STOCK
At $40 Per Share.

STARTS IMPROVEMENTS

Witkind Will Have Auto Service, Horses, Traps, Burros, Etc., at Star Ranch.

M. G. Witkind, formerly manager of the Cragmor sanatorium, who recently purchased the Star ranch, south of this city, has announced that numerous improvements, including a free automobile service to his ranch, saddle horses, traps, burros and all sorts of vehicles for transportation, will be commenced at once. It is expected that the popular resort will prove a mecca for campers and health seekers. A novel improvement will be the supply stations to be situated along the way to Dead Man's canon for campers and those who have not brought cooking utensils or provisions. Three stations are to be provided, one every two miles. All the milk, cream, butter, eggs and chickens for the use of the table are supplied from Mr. Witkind's barnyard, where he has a number of fancy cows and chickens.

WARMEST MONTH EVER

Average Temperature in March Broke Record for Last 32 Years in Springs.

According to the records of the weather bureau at Colorado College, the average temperature last month was 47.4 degrees, thus establishing a record as the warmest March during the last 32 years. The records show these figures: Greatest velocity of wind, March 26, 48 miles an hour; highest temperature, 72 degrees, on March 22; lowest temperature, 17 degrees, on March 10; sunshine during month, 76 per cent. There was not a day during the period that old Sol failed to show himself.

MAKING IMPROVEMENTS

Colorado Investment and Realty Company Building Many Houses in City.

Many handsome houses have been built in this city by the Colorado Investment and Realty company, and others will be constructed as soon as possible. The company has completed five homes, now ready for sale, in the Corona addition, on the new street car line, and several others will be erected in the 1200 block on North Corona street. The company has secured control of the 1100 block on the same street, where they will also erect many fine houses. Paving, curbing, grading, etc., will be completed as soon as cement work can be started.

The operations of the Colorado Investment and Realty company will also be extended to the west side, and the block bounded by St. Vrain, Sherman, Walnut and Cooper, has already been graded and paved, and building will start in the near future.

FINDS COIN GENUINE

The $5 gold coin which F. E. Stokes, proprietor of a chili parlor on Pikes Peak avenue, believed to be counterfeit has been pronounced good, except that it is cracked and under weight. The coin was examined by Secret Service Agent Rowland Goddard of Denver, who returned a check for $4.91 for the coin. Why the the full amount was not returned is being investigated by J. B. Merritt of the First National bank.

BOY'S HAND CRUSHED UNDER AN AUTOMOBILE

Henry Kimball, the 10-year-old son of E. N. Kimball, 423 East Cucharas street, was run over by a touring car on East Cucharas street last Friday evening, and his right hand was badly injured. The entire hand would probably have been crushed but for a wooden spinning top clutched in his fist, which took most of the weight. As it is, the boy's thumb and two fingers were crushed, and amputation of the digits may be necessary. The car is said to have been driven by Lee Jordan.

Fifty new designs and photographs of California bungalows on display at our office, 7 North Tejon street. The Colorado Investment and Realty Co.

Lake George Ice

IT'S NAME A GUARANTEE

It is acknowledged to be the finest and purest ice that has ever been put on sale in this city. Our local business in progress since the beginning of March 1st is the best possible guarantee of the purity and excellence of our natural ice.

The Citizens Ice Co.
10½ EAST PIKES PEAK AVE.
PHONES 520 AND 521.

SHOWS BIG INCREASE

Colorado and Southern Railroad Report Shows Business for First Quarter Was $3,960,000.

An increase of $369,000 over the same quarter last year is shown in the earnings of the Colorado and Southern railroad for January, February and March, and indications point to a still larger increase for the remainder of the year.

The official report for the first quarter of the year shows that the total receipts for January were $1,394,000, an increase of $128,000 over January, 1909. For February the total receipts were $1,224,000, an increase of $56,000; the March total was $1,362,000, a gain of $185,000. It is expected that the earnings for April will be considerably smaller, owing to the strike of miners in the northern coal fields, from which the Colorado and Southern derives one of its greatest revenues.

THANKS ITS FRIENDS

Vote of Appreciation Given by I. O. O. F. for Aid in Laying Temple Cornerstone.

On recommendation of the committee in charge of the laying of the cornerstone of the new Odd Fellows hall, Pikes Peak lodge No. 38, I. O. O. F., at its last meeting tendered a rising vote of thanks to the following: C. H. Barnes for donation of copper box for cornerstone; Frank Heyse for soldering the box; P. J. Ryan and C. N. Wheeler and D. R. Batton for use of autos in parade; the Alamo livery for horse for marshal; F. S. Robinson for wheat used in the ceremony; G. A. R. for use of flag; T. J. Wright for building platform for ceremony; Col. Davis for use of military sash; Mrs. E. S. Young for work on banner; Miss Helen Young for typewritten reports; James A. Davidson for use of goat; Morning Gazette, Evening Herald and Evening Telegraph for kindness in publishing notices, etc., and T. H. Douglas for trowel to lay cornerstone. Members of the committee were G. M. Young, Peter Schmitt, W. Fowler and J. M. Bolton.

ROY TAYLEY DIES

Former Newspaper Man of This City Passes Away—Leaves Brother in Colorado Springs.

Roy Tapley, a reporter on The Evening Herald staff up to a few weeks ago, died Friday morning at Topeka, Kan., after a long illness from tuberculosis. He is survived by a widow, Mrs. Luella Tapley; two children, his mother, Mrs. Sarah Tapley; a sister, Mrs. Viola McRill of Watonga, Okla., and a brother, Sylvester Tapley, of 435 West San Rafael street, this city. The funeral will be held this afternoon at his old home, Quenewo, Kan.

HAS 12 DIRECTORIES

Giles Mercantile Agency Offers Rates Data on Other Cities All Show Progress.

The 1910 directories of twelve cities in the United States have already been received by the Giles Mercantile agency, of Colorado Springs. Most of the books are just off the press, and all show a material growth in population and more business houses than the books of a year ago. The cities represented in the list are: Colorado State Business directory, published at Denver; Council Bluffs, Iowa; Delta, Colo.; Dillon, Mont.; Logan City, Utah; Lincoln City, Neb.; Montrose, Colo.; Polk Real Estate Register and Directory, published at Detroit, Mich.; St. Joseph, Mo.; Sioux City, Ia.; Stevens county, Wash., and Walla Walla, Wash.

The directories from Delta and Montrose are the first ever published by those cities, and although much smaller than the others, are put up in an attractive style.

In the list in the agency's library are many from foreign cities, including Manila and Paris. The directories are open to the public for free reference.

WITHDRAW BROWN PALACE HOTEL FROM MARKET

The Brown Palace hotel, in Denver, owned by the Stratton estate, and which has been offered for sale for $1,000,000, will not be sold, but will be operated as an asset of the Myron Stratton Home corporation, according to Dr. D. H. Rice of this city, a trustee of the corporation. Upwards of $30,000 has been spent on improvements at the hotel, which is now one of the finest in the west.

MISS JESSIE HANCHETTE HAS TYPHOID FEVER

Miss Jessie Hanchette of 107 North Seventh street, who has been dangerously ill at St. Francis hospital, was reported getting along nicely last night. Physicians who have had the case in charge state that the girl is suffering from typhoid fever, and that there are no traces of acid in the case, as alleged by the mother.

Personal Mention

Miss Nina Sears has returned from an extended visit in Spokane, Wash.

Mrs. C. F. Arcularius, Miss Rue McKinnie and Miss Claire Lattner have gone to Los Angeles, Cal.

Dr. A. C. Magruder and family returned yesterday from a two months' visit at Long Beach, Cal.

Secretary T. R. Newbold of the Colorado Springs Golf club leaves today for a ten days' visit with his brother in Fort Russell.

Mr. and Mrs. H. L. Youngerman and son have returned to their home in Denver after a visit with Mrs. Youngerman's parents, Mr. and Mrs. W. H. Green of 525 East Caramillo street.

Attorney James A. Orr, of the firm of Orr & Cunningham, leaves today to spend a week on his ranch, where he will superintend the setting out of a large number of trees.

Mrs. B. S. Kaufman and daughter, Virginia, and also Mrs. Kaufman's grandmother, Mrs. R. Kaufman, have returned to the city after an absence of three months.

E. R. Tufts, of New York, defendant in the suit brought some time ago by Dr. J. G. Hollingsworth, of Kansas City, for an alleged breach of contract, is in the city on his way home from a trip of inspection of properties in Mexico. The suit is still pending in the local district court.

"Sold your auto awhile, eh?"
"Couldn't help it. When I ran fast it took me to the police court, and when I ran slow it didn't take me anywhere."

FREE BOOK ABOUT CANCER.
THE LEACH SANATORIUM, of Indianapolis, Ind., has published a book on cancer, which gives interesting facts about the cause of cancer; tells what to do in way of pain, bleeding, odor, etc., instructs in the care of the patient, and is in fact a valuable guide in the management of any case. The book is sent free to those interested who write for it, mentioning this paper.

New Separate Coats for Women and Misses
Of Serges, Diagonals, Fancy Tweeds, Checks, Silk and Pongee. Various effective models, shown exclusively by us,

$18.50, $20.00, $25.00

THE HUB
ALWAYS RELIABLE
Women's Department, Second Floor

Exceptional Showing New Spring Models
Women's and Misses' Tailored Suits
Gowns, Dresses, Waists and Skirts

New Tailored Suits for Women and Misses
Misses' sizes, 14, 16 and 18 years, suitable for small women. Also extra sizes from 34 to 51 bust measure.
Several Smart Models of French and Storm Serge, Tweeds, Checks and Fancy Materials.

SPECIAL FOR MONDAY ONLY

$20.00 Tailored Suits for	$25.00 Tailored Suits for	$28.50 Tailored Suits for	$35.00 Tailored Suits for
$15.00.	**$18.75**	**$21.38.**	**$26.25.**

Women's Waists--Extraordinary Showing
Exhibit of new ideas for Spring wear, including many reproductions of the latest European Models, at Moderate Prices.
Lingerie Waists, lace embroidery trimmed, **$3.75** to **$6.50.**

Women's Pure Linen Waists
Of pure Irish Linen in many styles, button front, ornamented with hand embroidery. Some set off with neat pockets, linen collar and cuffs, splendid waist,
$3.00 and $5.50.

Tailored Waists
Strictly Tailored Waists, perfect fitting, full tucked bosom, some with pockets,
$2, $2.50 and $2.75

The Fred A. Tucker Furniture Co.
106-8 No. Tejon St.
Colorado Springs.

Good Furniture and Furnishings at moderate prices have always been the feature of the Tucker stock. Every order is given the most exacting attention regardless of amount involved, and every article represents real value for price marked.

106-108 No. Tejon St., Colorado Springs, Colo.

THE REED INVESTMENT CO.
Western Investments
Reed Block **Colorado Springs, Colorado**

Mountain Ash
Special Sale on All Sizes

CLARK'S NURSERIES
2400 Wood Ave.
Phone Main 666.

You Must Tell to Sell

Tell the public what you have to offer, what you want to buy, through Gazette Want Ad columns and you'll get a Ready Response.

Clothing Cleaned
Clothing Sponged, Clothing Pressed, Clothing Repaired—our proposition, ladies and gentlemen!
And from a sanitary, dressy point of view, it's the best proposition in this city!
A trial order will please you.
Let us put your apparel in presentable condition for spring wear.

The Pantatorium
17 E. Bijou Phone 185.

OLD SHOES MADE NEW BY GOODYEAR SEAMS.

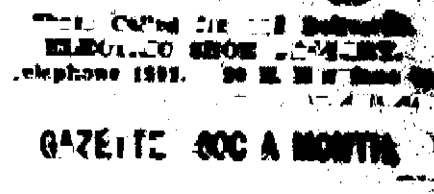

Called for and Delivered.
Telephone 1891.

GAZETTE 50C A MONTH

NewspaperARCHIVE®

Special Six-Day Sale!

We have purchased the entire production of an eastern manufacturer, 118 suits and 54 "Presto" collar cravenettes, which we will offer at a reduction for the next 60 days, commencing Monday. Every garment is in the newest spring patterns, in all sizes, for men and young men. If you are anticipating a new spring suit, here is your chance.

$25 Suits $18

$20 "Presto" Cravanettes $16.50

THE MAYER

Wonderful, Marvelous

Are the tests given by Princess Fuswy, the great Hindu clairvoyant, to the hundreds who throng her apartments daily.

A native of India, inheriting from her ancestors the rare spiritual and psychical gifts peculiar to the Hindu race, the Princess is undoubtedly the greatest living exponent of her weird and mysterious profession. She asks no questions but tells your name, age, gives advice concerning love, marriage, divorce, sickness, changes, travels, wills, claims, investments and all other affairs. She positively will not accept a fee if you are not satisfied Hours 9 a. m. to 9 p. m daily. Private apartments at 109½ North Tejon street.

SEEKS APPROPRIATION FOR CANCER LABORATORY

Message Sent to Congress by President Taft—Eulogies on De Armond in House.

WASHINGTON, April 9.—President Taft sent to Congress today a message that may result in important developments in the study of the causes of cancer The President asks an appropriation of $50 000 for a laboratory in which to conduct investigations, and transmits the recommendations of the secretary of fisheries and Dr N E. Gaylord, director of the New York state cancer laboratory, commerce and labor the commissioner of for an inquiry into the cause of cancer in fishes

Members of Congress vied with one another today in paying tributes to the memory of the late Representative De Armond of Missouri Minority Leader Clark declared that his colleague was "the most sarcastic of all the men who have ever sat in Congress"

Referring to Mr. De Armond's long service in the House, Mr Clark remarked that "the value of a member's services increases in exact proportion to the length of that service."

PROSECUTOR SEEKING FURTHER CONFESSIONS

Length to Which Pittsburg Probe Will Go Depends on Developments.

PITTSBURG, April 9.—Where and when the graft probe will end is "contingent," to quote District Attorney Blakely, on developments that may be realized before Monday. Mr. Blakely has spread his net and is waiting for more men to "come in" and confess as a result of the intimations contained in the grand jury presentment of yesterday.

More valuable information may have been secured today by the district attorney, as Charles Stewart, Dr. W. H. Webber and P. B. Kearns, former councilmen, who have already made confessions of their part in the councilmanic irregularities, today had several conferences with Mr. Blakely and Assistant District Attorney Seymour, at which a stenographer was present.

Stewart was declared yesterday by the grand jurors in their presentment to be withholding evidence and the report was spread today that he has now given up the name of the man who paid him $45,000 in New York city and that he has also given other important evidence

The district attorney would not make public today whether or not he had heard from Frank N. Hoffstot or the millionaire's attorney, but it is strongly rumored here that Mr. Hoffstot has already made up his mind to fight extradition.

RAILROADS PLANNING TO SPEND A BILLION

STEEL WORKS ARE RUSHED WITH ORDERS.

Increased Volume of Traffic Demands Enormous Expenditure for Improvements.

NEW YORK, April 9—The railroads of the United States will expend more than $500,000,000 in ne wequipments, betterments, steel rails, additional and better-equipped terminals and the like this year If conditions are favorable, they will spend on extensions and improvements more than $750 000 000 If traffic conditions warrant the expenditure, the railroads will expend $1 000,000 000 to handle the greatly-increased volume of traffic

James J Hill declares that if the railroads intend to keep pace with the business of the country, they must expend at least $1,500,000,000 a year for the next six years for betterments and equipments, a total of $9 000,000,000

W E. Corey, president of the United States Steel corporation, has stated that in the volume of business transacted this year all records will be broken by his company. So pressed are the steel works that rails are now being imported from England

The Colorado & Southern has ordered 500 all-steel gondola cars from the Pressed Steel company, and 300 40-ton and 200 20-ton stock cars from the Mount Vernon company.

GOMPERS' SPEECH STOPPED

Heated Argument on Subject of Injunctions Disturbs Meeting of American Academy.

PHILADELHIA, April 9—The usual quiet proceedings of the American Academy of Political and Social Science were disturbed by a heated argument between J. H. Ralston of Washington, D. C., and Charles E. Littlefield, New York, during a discussion of the scope of limits of injunctions. There was also some disorder when President Samuel Gompers of the American Federation of Labor was stopped in the midst of a speech against the misuse of injunction because the time allowed him had expired.

After Commissioner of Labor Charles P. Neill, who was presiding, had explained the use of injunctions, Mr. Ralston, who was one of the attorneys for Messrs. Gompers, Mitchell and Morrison in the Bucks Stove and Range company boycott case, denounced the misuse of injunctions and was followed in an address by Mr. Littlefield, who upheld the right of courts to issue injunctions in all cases where the court is convinced irreparable damage is about to be done.

Mr. Gompers spoke against the right of courts to issue injunctions in certain cases and had occupied the platform about half an hour when Chairman Neill touched him on the shoulder, and said his time was up. Mr. Gompers gathered up his notes in disgust.

"Littlefield's speech was insulting and abusive," he declared. "Mr. Littlefield is an ex-congressman and I am proud to say that I assisted materially in placing the 'ex' before his name."

Wilbur's

Extra Special Offering of Sample Undermuslins

From a well-known manufacturer of high-class undermuslins. This house supplies us regularly with our most popular lines and the garments in this sale (being samples) are the best ever turned out by any house for the regular prices. In addition to the 200 or more samples there will be a number of regular stock garments from the same maker.

Gowns, skirts, chemise, ranging regularly $1.75, $2.00, $2.25 and $2.50 each at the uniform price of, each,

$1.48

Wilbur Millinery and Wearing Apparel Satisfactory

From every viewpoint. Correct in style, reliable in quality, perfect in fit and workmanship, in such a wide range of pleasing prices that any woman may reasonably expect to find just what she wants for the money she may wish to spend. A substantial increase in spring business and the addition of numerous patrons show what Colorado Springs buyers think of these departments and once a wearer of Wilbur garments and hats women find it hard to be satisfied with other kinds. **Our junior department** supplies a "long-felt want" especially among mothers who like something a little above the average for their children, but at the same time do not care to materially increase the cost of clothing them. Our children's garments marked at a very close margin, and while of superior quality and workmanship, cost no more (often less) than ordinary kinds. You can tell by looking.

Women's hats	$3.00 to $125.00	Women's Suits	$15 00 to $100.00
Children's hats	$1.00 to $18.00	Children's Suits	$2.00 to $18.00
Women's dresses	$15.00 to $50.00	Costumes	$25.00 to $125.00
Children's dresses	$1.25 to $18.00	Wash Skirts	$2.50 to $15.00

Save Half a Dollar on Each Wash Waist

Immense shipment of new lingerie waists just put in stock. A "quantity order" brings them to us at prices that enables us to sell them for at least 50c each less than regular. See window display or look through the lines. Big assortment of styles and all sizes of every style to start.

Best $2.00 values, this sale.....$1.50

Best $1.50 values, this sale.....$1.00

Lingerie Waists Mostly Large Sizes

To clear our stock of all broken lines of the higher grades of lingerie waists we will sell this week a big collection of regular $6.50 to $12.00 values, mostly in large sizes, for the extremely low price of, each.....

$4.85

ROOSEVELT IS HAILED

(Continued From Page One.)

of Catholic students called on him to pay their respects.

GENOA, April 9—Colonel and Mrs Roosevelt had cause to be glad today that the crowds encountered had forced them to abandon their carriage drive yesterday, for since morning rain has fallen in torrents and had the two not reached here last night they would have had difficulty in getting through today.

The former President and Mrs. Roosevelt spent the morning hours visiting the art galleries, the old palace of the doges and other places of interest.

On their arrival here last evening Mr and Mrs Roosevelt went to the Hotel Brittinia Their desire was for quiet, but all through the evening and again this morning crowds gathered in front of the hotel, anxious for a glimpse of the most famous and most popular private citizen who has visited the Riviera in as long as the oldest hotel keeper can remember

On many homes American flags were displayed

The former President was greeted with cheers whenever the crowds caught sight of him

At the station there was also a great gathering and the distinguished travelers departed amid the cries of thousands of persons and the waving of hundreds of American flags

Leave Rome to Join Parents

ROME April 9—Miss Ethel Roosevelt and Kermit Roosevelt left here today to join their parents at the villa of Miss Carew at Porto Maurizio. Since Mr and Mrs Roosevelt started on their Riviera trip alone the children have been enjoying themselves here with many diversions. They were bidden farewell today by a large party of friends including Mrs Leishman, wife of the ambassador

Vienna Getting Ready

VIENNA April 9—Emperor Francis Joseph is personally taking a keen interest in the arrangements for the visit of Theodore Roosevelt. Though the court generally sides with the Vatican The plans for the former President's entertainment have been the subject of many conferences between court officials and the American embassy An intimation was sent today through a court official to the embassy that while Mr Roosevelt is here the court carriages and the imperial boxes at the Imperial opera and the court theater will be at his disposal.

Still Discussing Vatican Incident.

ROME, April 9—The Vatican-Roosevelt incident is still causing animated discussion between partisans The party which has rallied to the support of Cardinal Merry del Val insists that it matters not what consequences may ensue, as any outcome would be better than to have exposed the pope to humiliation, as would have been the case had Mr. Roosevelt visited the pontiff and later called on the Methodists simply to demonstrate that he could not be treated as was former Vice President Fairbanks

The faction hostile to the papal secretary's attitude asks what the Vatican would think if next autumn Cardinal Vincenzo Vannutelli, after attending the Eucharistic congress at Montreal, should upon going to the United States be asked to dine with President Taft on the condition that he would not visit the apostolic mission house in Washington directed by Mgr A P Doyle, and which mission like that of the Methodists in Rome, is engaged in converting persons to the faith it represents

ESCAPED MAN CAPTURED

Archie Cooper's work on the rock pile at the county jail was responsible for his arrest at 1 30 o clock this morning after he had escaped from custody When arrested by Patrolman Bish, Cooper was throwing stones at people on Tejon street Cooper escaped yesterday afternoon He was serving a sentence for carrying concealed weapons

COUNSEL PERMITTED

Accused Members of Congress May Be Represented by Attorney at Ship Subsidy Inquiry.

WASHINGTON April 9—When the investigation by a House committee into charges by the Merchant Marine league, affecting members of Congress in connection with ship subsidy legislation was resumed today Representative Mondell of Illinois angrily demanded to know how his name came to be mentioned in the league circular The American Flag but he got no satisfaction

The committee, after an executive session to consider a suggestion by Representative Steenerson of Minnesota, that Congress should be represented by counsel as well as the league, decided Congress could not be represented as such, but that accused members could be represented.

Former Representative Goulder of Ohio, former president of the league, testified regarding the creation of that organization

SAYLER MURDER CASE IS GIVEN TO JURY

WATSEKA, Ill, April 9—The case against Dr W R Miller, Mrs J B Sayler and John Grunden, accused of the murder of J. B. Sayler, was given to the jury at 11 30 o clock tonight State's Attorney Fallisard, during his closing address did not ask for the infliction of the death penalty upon the defendants. He charged the three with conspiracy to kill J B Sayler, pointed to the alleged relations between Dr. Miller and Mrs. Sayler as the motive for the shooting, and left the question of punishment to the jury

NEWBRO'S HERPICIDE

MAKES HEALTHY HAIR

Healthy hair is a possession enjoyed by very few. Hair that lacks luster, is dull, brittle and uneven, is unhealthy. Unless the cause of this hair sickness is removed the hair dies and comes out. A sick hair root placed under a microscope presents the appearance shown in the lower left hand picture. Such hair is far from beautiful.

"My hair was full of dandruff, faded and falling out from using bleach and dyes on it. I began to use Herpicide over a year ago. Now my hair is very thick and soft I can't say too much for Newbro's Herpicide"
Detroit, Mich. MISS MADGE ELTON,
Jan. 27th, 1910. 47 Champlain St.

There is no surer way to have healthy beautiful hair and lots of it than to use Newbro's Herpicide regularly. It destroys the germ that causes dandruff, keeps the scalp clean and healthy and the hair grows strong and luxuriantly. Healthy hair is always beautiful and is denied only to those who are chronically bald.

Sick hair is but one step removed from baldness, and is a condition with which it is not safe to trifle. A reliable remedy is needed and that remedy is Herpicide.

It Kills the Dandruff Germ — Stops Falling Hair

DON'T TAKE A SUBSTITUTE

When in need of such a remedy don't be persuaded to buy something "just as good" as Herpicide There is nothing just as good. Newbro's Herpicide is THE ORIGINAL REMEDY.

SEND 10c FOR BOOK AND SAMPLE.

Upon receipt of 10c in silver or postage, a booklet on the care of the hair and a nice sample of Herpicide will be sent postpaid. Address,

THE HERPICIDE COMPANY

Dept. 14 B — **DETROIT, MICH.**

For Sale at All Drug Stores. Dollar Bottles Guaranteed

Applications at the Best Barbers and Hair Dressers.

HEELEY-ARCULARIUS DRUG COMPANY,
COLORADO SPRINGS DRUG COMPANY,
PIKES PEAK PHARMACY,
Special Agents

An Unhealthy Hair. — A Healthy Hair.

FUTURE RULERS IN CHARACTERISTIC POSES.

At left Prince Wilhelm of Germany and his eldest son also Prince William They will in the natural course of events be William III and William IV of Germany It is interesting to note the perfect companionship apparent between the present crown prince and his son

At right the young king of Spain teaching his son and heir to salute the national flag

NEWSPAPER ARCHIVE®

A MIGHTY DOLLAR

It seems as if every housekeeper in the city has been waiting for THE PEERLESS opening. They all seem to be taking advantage of our EASY CREDIT system.

IT'S VALUE IS UNLIMITED AT

The Peerless

Opposite North Park

200½ N. Tejon Street

CREDIT IS A BUSINESS NECESSITY. We charge less, we handle goods of a superior quality, we aim to please you.

Ladies' Ready-to-Wear Garment Department

Complete in every respect. Easy to buy and easy to pay.

See our matchless line of Millinery.

Bargains In Our Rug Department for This Week

27-inch Bigelow Axminster Rugs, variety of patterns.....$2.25

36-inch Bigelow Axminster Rugs, variety of patterns.....$3.25

50 5-foot Fringed Brussel Border Rugs, variety of patterns.....98c

Printed Linoleum, 75c value, per yard.....55c

Chairs.....75c up

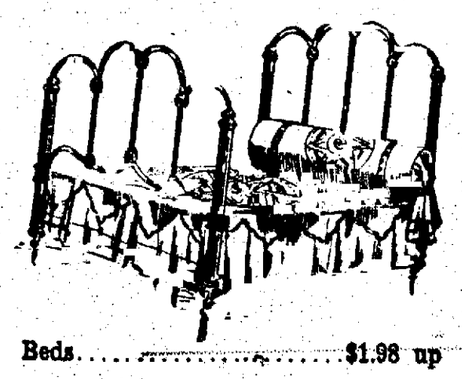

Beds.....$1.98 up

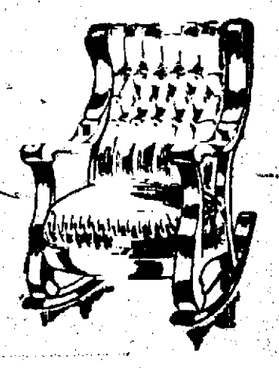

Rockers.....$1.25 up

Baby Crop Country's Greatest

2,250,000 Youngsters the Estimate for 1910, With a Cash Value of Nearly $5,000,000,000 or Three Times That of the Corn Crop Distribution of Births Shows That Western States Lead—Although Average Family Is Steadily Growing Smaller, Figures Show That "Conservation of Babies" Has Already Given Infants Here Great Advantage Over Those in Other Countries How Science Is Conquering Terrors of Babyhood and Winning for the Child of Today a Far Better Chance Than Its Parents Had.

King Corn is not really king. In based on sentimental values. They ite of the agricultural statisticians, e corn crop it not Uncle Sam's great- t. Figured on a cash basis of dollars d cents even, it must give place to e country's one greatest and most sential product, that is the Baby rop. Based on the latest figures mplied by a Boston economist, the by crop for 1910 will be worth the ormous sum of $4,887,000,000. Even gured on the basis of former valua- ns, now acknowledged to be too low, e figure would amount to nearly $1,- 0,000,000.

Nor are these figures fanciful or represent as nearly as possible the economic value to the United States, based on potential productive capacity, of the 2,250,000 babies whch it is estimated will constitute this year's crop. According to the latest figures the value of each newcomer is $362 a pound, or $2,172 for the average six-pound youngster, giving a total value of nearly $5,000,000,000 or nearly three times that of the corn crop.

Interesting Data.

Detailed information concerning the baby crop, its distribution, variation in different localities and the like, while naturally not so complete as similar data covering the corn crop, is far more interesting. As might be expected New York because of its greater population, produced the greatest number of babies of any one state last year with 200,865 or nearly one-tenth of the total. It is not, however, the leading state if the increase in babies to each one thousand of the population be taken into acount. Figured on this basis North Dakota heads the list with 36.5 births, closely followed by Utah with 35.2; Oklahoma with 33.7, and Texas with 32.9. At the other end of the list come Maine with 17.6 and New Hampshire with 18. But in spite of the low ration for the New England states, the figures show that the proportionate increase over the preceding decade was greater there than in any other group of states. In general terms, however, the figures indicate that the West is the best territory for babies, just as it is the biggest corn producer. No hard and fast rule can be laid down because of the seemingly unexplainable discrepancies which occur, as for instance in the case of West Virginia and Virgina. The excess of the birth rate over the death rate in the former is 25.4 per 1,000 population, while in the latter it is only 7.

Perhaps the most anamolous feature concerning the baby crop is that while it continues to increase, the size of the average family is decreasing. In 1870 the number of persons constituting an average family was 5.1 persons. In 1880 it had decreased to 5; in 1890 to 4.9 and in 1900 to 4.7. How then does the baby crop continue to increase?

Saving the Babies.

Undeniably Uncle Sam is conserving his baby crop. The birth rates in Italy, Hungary, and Austria, for example, are all higher than this country, but the excess of births over deaths is far lower—little more than one-half indeed of the figures here. In a word Uncle Sam is saving his babies, and the manner in which he is doing it is one of the most remarkable stories of progress ever written.

There is, of course, no federal secretary of infants, such as the secretary of agriculture who advises farmers n thousands of pamphlets yearly concerning the best methods to pursue in raising crops. But all over the country in laboratories and universites thousands of physicans are carrying on the fight in behalf of the baby crop. Experiments on animals form the basis of all this advance, for since the discovery of anaesthetics and aseptic surgery results have been obtained which otherwise would have been impossible. Already many diseases have been conquered by this means which a generation ago were the terror of mothers.

Just how results obtained along these lines have benefitted the baby crop may be shown by a concrete illustration. Thirty years ago, according to figures collected by the census bureau, diphtheria caused one death out of about every nineteen that occurred. Mortality from this cause among children under five years was enormous and the disease ranked third as a cause of death. More than 25,000 persons died of it in 1880. But in 1900, in spite of the greatly increased population, the deaths caused by diphtheria, according to the census figures, were only 10,504, or about one-fifth of what they would have been on the 1880 basis. Out of more than 9,000,000 children under five years only about 5,000, or one in 1800, died from this former scourge. As a result diphtheria has now fallen from third to twentieth place as a cause of death.

Similar figures might be given of other diseases, such as small pox, meningitis, yellow fever and many others which once ravaged the baby crop but which now, as a result of information gained by experiments on animals, are robbed of their terrors.

What One Discovery Has Done.

It is stated on high authority that the discovery of the diphthera antitoxin has resulted in the annual saving of 8,000 lives in New York city alone. Proportionately for the whole country the annual saving of life is many times this number. Curiously enough while diphtheria has undoubtedly existed for thousands of years, the chemical nature of the anti-toxin by which it is subdued is not known. We cannot tell except by tests on animals whether a given serum has much, little or no anti- toxin n it. The governments of the world, therefore, require that every producer shall test on animals the anti-toxic strength of the serum sent out from his establishment. The anti-toxin must not only be produced for us by animals but must be tested upon them and without such tests its use could not be continued.

While the experiments which led to the discovery of this anti-toxin were of course long and complicated, the history of its achievement indicates the manner in which the study of the effect of various inoculations on animals has benefitted the human race, particularly the child. Rous, at the Pasteur Institute in Paris, studied the nature of the diphtheria toxin and found that a very violent poison was given off from the bacilli growing in bouillon. This can be filtered off from the bacteria and has peculiar properties. Starting from earlier studies, von Behring experimented upon the effect of injecting small but increasing doses of this toxin into animals, and discovered the remarkable facts that these animals become absolutely immune to the poison and that their blood not only contains an antidote for the poison, but contains this antidote in such large amounts that a little of the blood serum transferred to another animal will protect it from infection by the virulent diphtheria bacilli. When in a test-tube small amounts of this protective serum are added to large amounts of the toxin, it is found that the poison is completely neutralized so that it has no more deleterious effects than water. When injected into animals this anti-toxic serum was found to protect them against infection for a number of weeks. The serum was then injected into a few children, suffering from diphtheria, with beneficial results. It was found also to protect them, as in the case of animals, from infection. Its use became more and more general, so that at the present time ninety per cent of all cases of diphtheria are treated with it, with an annual saving in Europe and America of something over one hundred thousand lives.

The Country's Greatest Asset.

In other fields work has been and is being carried on along similar lines. By means of experiments on animals greater and greater mastery is being obtained over diseases which would otherwise be unconquerable.

An increasing baby crop is of course an economic necessity, and many of the benefits of animals experimentation are therefore most directly appreciated through their protection of children. But here again an analogy may be drawn between the baby crop and the corn crop. In neither instance is it a question of a single crop. It is the future which counts and makes the necessity of considering coming crops paramount. Improvement in the general health of parents means healthier babies, and it is for this reason that all over the country research is being carried on looking toward the mastering of diseases not alone peculiar to infancy but affecting all ages.

It takes no great amount of acumen to predict an annual $10,000,000,000 baby crop for this country in the near future. Anyone who thinks this value fictitious or sentimental, holding that corn is bought and sold for so much a bushel, while babies are practically never dealt in for money considerations, has only to remember that if it were not for the baby crop, all the agricultural products and the output of mills, mines and factories would not be worth a cent. So after all, aside from sentimental values, the baby crop is easily the country's greatest in cold cash, and therefore doubly worth conserving.

TOO LATE TO CLASSIFY

ANTLERS, tires, $2.75; Princeton bicycles, $28.50. At Neaderhouser's shop, 7 South Cascade.

75 BUILDINGS DESTROYED

Business Section of Middletown, Pa., Burned—Flames Stopped by Use of Explosives.

HARRISBURG, Pa., April 9.—The business section of Middletown, nine miles from this city, an important manufacturing town of about 10,000 people, was swept by fire today, about 75 buildings being burned, with a loss of about $200,000.

By the combined efforts of firemen from this city, Lancaster, Columbia, and Steelton, and the use of explosives, the spread of the fire was stopped.

Sparks ignited buildings of the Middletown Fair association and houses in Royalton, half a mile away. The fair buildings and 12 frame houses in Royalton were burned.

LAST YEAR'S FOREST FIRES

Efforts of the Department of Agriculture Have Resulted in a Considerable Decrease of Loss.

Fire played less havoc in the woodlands of the national forest states last year than it did in 1908, although the number of fires was 410 greater. The department of agriculture has just completed the statistics. The protective value of the work of the department is shown in that (1) almost 80 per cent of the fires were extinguished before as much as five acres had been damaged; (2) less than one and one-half acres to the square mile of national forest land was burned over; (3) and the amount of damage done to the burned-over area averaged but $1.26 per acre.

For the twelvemonth ended December 31 last, there were 2,138 fires on the forests, 1,186 caused by locomotives, 431 by campers, 294 by lightning, 181 by brush burning, 97 by incendiaries, 38 by sawmills and donkey engines, 153 by miscellaneous and 758 by unknown agencies. The area burned over was in round figures 360,000 acres, of which about 62,000 were private lands in national forests, as against some 400,000 acres in 1908. Some 170,000,000 board feet of timber was consumed, of which 33,000,000 feet was privately owned, as against 230,000,000 in the previous year. The loss in value of timber destroyed was less than $300,000, of which close to $50,000 was privately owned. The loss of the year before was about $450,000. Damage done to reproduction and forage shows a remarkable decrease, less than $160,000 being the record for 1909, and over $700,000 that for 1908.

Danger From Locomotives.

The largest number of fires occurred in Idaho—291; but the great increase over 1908 in that state, namely 572, is entirely attributable to fires in the Coeur d'Alene, which were extinguished without material damage. Locomotive sparks were accountable for 611 of the blazes in this forest last year. The explanation of the increase in the total for all forests is to be found in this Coeur d'Alene increase.

Th report of the forester for 1909 said of the fire record of 1908: "That year was one of prolonged drought during the summer and fall, and of disastrous fires throughout the country. The national forests suffered relatively little. * * * About 232,191,000 board feet of timber, or 0.06 per cent of the stand, was destroyed. * * * A total of 2,728 fires was reported, of which 2,069 were small fires confined as a rule to an area of five acres or less. The cost of fire fighting, exclusive of the salaries of forest officers, was $73,283.33. This sum, added to the proportion of the total salaries of rangers and guards properly chargeable to patrol and fire fighting, was less than one-twentieth of one per cent of the value of the timber protected, estimated at an average stumpage value of $2 per thousand."

RENO AND DIVORCE.

If you are tired of your wife, send her to Reno, Nev.

In 1907, 860 out of every 100,000 married citizens of Nevada paid the price—the highest percentage of divorces of any state in the Union.

Munsey's Magazine publishes a remarkable article on "Reno, the Refuge of Restless Hearts."

Speaking of divorce in general, the writer says:

"Practically a million divorces have been granted in the United States within the past twenty years. The exact number for the years from 1887 to 1906, inclusive, is 945,626, as against 12,832,044 marriages. As far as new marriages are concerned, therefore, there has been nearly one divorce for every thirteen wedding ceremonies. And out of this appalling total 266,325 divorces, or not quite one in four, have been issued on grounds of cruelty. Only one cause have been more productive desertion and the total of decrees based upon that charge is 267,502. This ratio has held good in Nevada, and undoubtedly holds there substantially today."

After describing many incidents in Reno divorce court history, he asks:

"Is there much of this seeking of divorce in order to marry some one else?

"It is probably the explanation of seven application out of every ten filed in Reno. As some men, when their wives are away, mark on their desk calendars the number of days they have to wait, and count every day as one day nearer to the reunion, so some of these set down the hundred and eighty-two days required to obtain the right to sue and the fourteen days beyond that required for the trial of the cause. Every day is a day nearer to freedom and to a new love."

Within a year Germany has added 130 officers of all ranks to her naval personnel, including one vice admiral and one rear admiral.

The 13-inch Elswick guns used in the English navy weigh 63 tons and the shells from them can penetrate nearly four feet of wrought iron at 3,000 yards.

BAD FOR ECZEMA

Water Frequently Aggravates Skin Troubles.

In certain places, in districts where water is seldom used for bathing purposes the people are almost immune from skin affections. The best authorities now agree that soap and water are to be avoided in the treatment of skin diseases, particularly eczema, when present in the scalp or on the feet, as water is an irritant, and when not actually the cause of the disease, at least aggravates it. For this reason prescriptions put in liquid or soap form, or containing grease or alcohol, have always failed.

The new skin remedy, poslam, is a flesh-colored ointment, containing no grease. Under its directions soap and water are forbidden. It may be used on the tender skin of infants with soothing and beneficial effect, and in eczema cases stops the itching immediately, rapidly restoring the skin to its normal condition.

Every druggist keeps both the 50 cent size (for minor troubles) and the $2 jar, and either of these may be obtained at the Robinson Drug Company and the Owl Drug Company, as well as other reliable drug stores.

But no one is even asked to purchase poslam without first obtaining a sample package which will be sent by mail, free of charge, upon request, by the Emergency Laboratories, 32 West Thirty-fifth street, New York City.

Man a Greater Mystery Than Woman

By WINIFRED BLACK.

The publisher of a well-known womans' magazine, in a recent interview, declares that he knows nothing about women.

"Nobody knows anything about them," says Mr. Bok. "Nobody has, and nobody ever will. They're the darkest mystery in the world."

Right you are, Mr. Bok. The very darkest mystery—except a man.

I went fishing with some men the other day—three men and two other women there were of us.

All three of those men I know rather well. They're each one of them fastidious to a degree, cranks as to appearances, worried to death for fear somebody will come and find a rug out of place in the living room or a cookie crumb on the front porch.

Their collars must be just exactly so. They keep drawers and drawers full of them, and no woman on earth can tell one collar from another, but any one of these men will spend half an hour any day picking those collars over to find the exact one for the exact occasion.

They are particular about their meals, too. Things must be cooked thus and served so, or a deep, dark gloom settles over the family table.

The other days those three men took us three women fishing—to their own beloved fishing lodge deep in the wilderness, the place they talked about all winter and began to dream about before the ice was out of the streams in the spring, and when we came to it we couldn't believe our eyes.

It was an ugly, out-of-proportion building of plain boards. Not picturesque logs, mind you—just plain boards. There was a river running along at the back of the lodge, but the porch did not overlook the river, it overlooked a dusty road, with pigs wallowing in the dirt.

And there was nothing to eat at the lodge—nothing that we could eat, that is; and somebody had hung a dirty dish cloth on the chair at the head of the table, and the butter melted and ran all over the broken butter dish, and our three fastidious men yanked their collars off and threw them on the floor, and grinned enthusiastically at one another and said: "Ain't this great, old man?"

Not isn't, but ain't. Grammar was out of the fashion, and so were collars, and so was order and comfort for all the rest of the time while we were at the lodge.

And those men never will understand why we three women are cross now when they are, any of them, a little overparticular about their food at home.

Women a mystery—why, women are the simplest things in the world, compared to men.

If you don't believe, ask the first woman you know, and see what she says about it.

In general and electrical engineering factories in the united kingdom over 14,000 women are employed.

Piles Quickly Cured at Home

Instant Relief, Permanent Cure—Trial Package Mailed Free to All in Plain Wrapper.

Many cases of Piles have been cured by a trial package of Pyramid Pile Cure without further treatment. When it proves its value to you, order more from your druggist at 50 cents a box. Simply fill out free coupon below and mail today. Save yourself from the surgeon's knife and its torture, the doctor and his bills.

Free Package Coupon

PYRAMID DRUG COMPANY, 264 Pyramid Bldg., Marshall, Mich. Kindly send me a sample of Pyramid Pile Cure, at once by mail, FREE, in plain wrapper.

Name .....

Street .....

City .....State.....

Overloading The Stomach

Causes Incomplete Digestion, Weakens the System, and Breeds Dyspepsia.

Trial Package Free.

Gluttony is as vile a sin as drunkenness and its evil results are more terrible and far more rapid. The human system turns into the stomach and alimentary canal from 7 to 35 pounds of digestive fluid every 24 hours. Cram your stomach with food and you exhaust these juices. If your stomach cannot digest the food because it lacks juices to do with, you should either eat less or make more gastric fluids.

Stuart's Dyspepsia Tablets contain ingredients one grain of which will digest 3,000 grains of food. With Stuart's Dyspepsia Tablets in your stomach the evil effects of overeating are removed, for these little tablets when dissolved stick to the food and digest all the good from it. They won't abandon the stomach and leave a mass of decaying undigested food to putrify and irritate the mucous membrane lining. They give greater quantities of gastric fluid, help the intestines to enrich the blood, prevent constipation, and gluttony, while sinful, may still be made less harmful by the use of these tablets.

Every druggist carries them in stock; price 50 cents per box, or if you us your name and address and we will send you a trial package free by mail. Address, F. A. Stuart Co., 150 Stuart Bldg., Marshall, Mich.

We Merit Your Patronage with a Large, Clean, Fresh Drug Stock, and Lower Prices.

AT THE BUSY CORNER

Elkay's Straw Hat Cleaner

Enough to keep your hat clean and new all summer for 25¢; small size, enough for cleaning 2 hats.....10¢

Sassafras Bark

We have a fresh stock of this well-known spring tonic. It will purify your blood and cleanse your system.

Jergana Genuine Castile Soap

Genuine Castile Soap, put up in a neat box, special this week, 7c a bar, 3 bars for.....18¢

Put Your Furs Away

with Red Cedar Flakes; a sure protection against moths, package.....15¢

Cleopatra rubber air cushion hair brushes at Special Prices

We Take Advantage of Every Possible Point That Can Lower Price Without Detracting From Quality.

These Prices Are for This Week Only.

"Cleopatra" Rubber Air Cushion Pure Bristle Brushes.

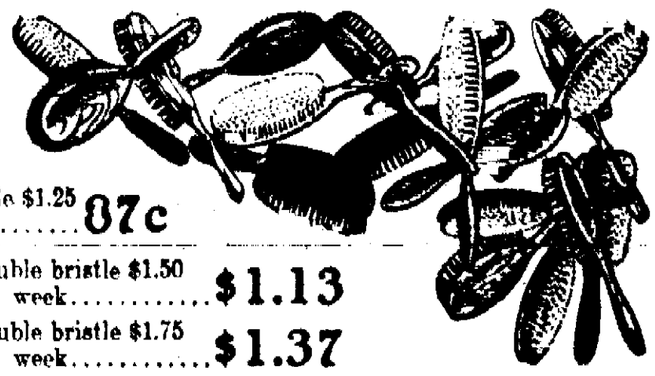

Regular $1.00 value, on sale this week...63c

Regular double bristle $1.25 brush, this week.....87c

Regular $1.25 value, on sale this week.....87c

Regular double bristle $1.50 brush, this week.....$1.13

Regular $1.50 value, on sale this week...$1.13

Regular double bristle $1.75 brush, this week.....$1.37

The Robinson Drug Co.

"The Store It Pays to Patronize."

Phone 4. The Busy Corner.

NewspaperARCHIVE®

The Fountain Head of Life Is The Stomach

A man who has a weak and impaired stomach and who does not properly digest his food will soon find that his blood has become weak and impoverished, and that his whole body is improperly and insufficiently nourished.

Dr. Pierce's Golden Medical Discovery makes the stomach strong, promotes the flow of digestive juices, restores the lost appetite, makes assimilation perfect, invigorates the liver and purifies and enriches the blood. It is the great blood-maker, flesh-builder and restorative nerve tonic. It makes men strong in body, active in mind and cool in judgement.

This "Discovery" is a pure, glyceric extract of American medical roots, absolutely free from alcohol and all injurious, habit-forming drugs. All its ingredients are printed on its wrappers. It has no relationship with secret nostrums. Its every ingredient is endorsed by the leaders in all the schools of medicine. Don't accept a secret nostrum as a substitute for this time-proven remedy OF KNOWN COMPOSITION. ASK YOUR NEIGHBORS. They must know of many cures made by it during past 40 years, right in your own neighborhood. World's Dispensary Medical Association, Dr. R. V. Pierce, Pres., Buffalo, N. Y.

The Age of Infant Prodigies

Precocious Specimens Reared in Boston's Educational Plant—Unsafe to Predict Later Stupidity for These Remarkable Youngsters—William Sidis Has a Musical Counterpart in Young Irvin Robertson—A Little Idaho Lad Who Has Startled the East as a Violinist—An Italian Woman Proposes, by Treating all Children Like Idiots, to Make Geniuses of Them.

The scientific world has lately been startled by perhaps the most remarkable example of a youthful prodigy in history—the 11-year-old son of Professor Boris Sidis, of Harvard university, an otherwise healthy, normal little lad, who delivered a lecture before an audience of learned professors on the subject of the fourth dimension. Willie Sidis is not alone a mathematical prodigy by any means. At 3 years of age he had mastered the typewriter and composed essays, and at 4 he could recite the entire story of "Alice in Wonderland" by heart, as well as all the "Mother Goose" stories. By the time he arrived at the age of 8 he was master of English, Russian, French, Latin and Greek, had invented a new form of calendar by which he could tell the day of the week on which any date would fall, was an expert astronomer, and the following year, not being allowed to enter Harvard university on account of his extreme youth, he spent one year as a member of one of the Tufts college classes. At 11 he entered Harvard university and soon after delivered the lecture which has astounded the world.

A Musical Prodigy.

Close upon the heels of this precocious youngster comes another candidate for the musical hall of fame. This time it is a musical prodigy who, at the age of 10, having for three years past given exhibitions of his powers before audiences at the New England Conservatory of Music, is about to start on a concert tour of the Pacific coast as a professional violinist. Irvin Clements Robertson, a native of Victor, Idaho, gave evidences of talent at 3 years of age. At that time he began playing by ear many popular airs on the piano. He started to take music lessons when he was 4 years old and progressed very rapidly. One day he chanced to see a cornet in his teacher's room. Picking it up he played the scale correctly at the first trial, and before many weeks was playing the time-honored "Suwanee River" and the national airs.

Soon after this he was presented with a violin, and then began a career which if the early promise is realized will perhaps be no less notable than that of Fritz Kreisler, the Austrian violinist who played at a concert when he was 7 years of age and took the first violin prize at the Vienna conservatory when he was 10. When Master Robertson was 7 years old, in accordance with the western appreciation of the New England capital as the nation's greatest educational centre, he was sent to Boston to study in the violin department of the New England Conservatory of Music.

Astonishes His Instructors.

He was accepted as a pupil with some misgivings, but he soon justified his admission. At that time he had never taken a violin lesson, but in the three years which have elapsed since then his teachers admit that he has covered more ground than the majority of adult pupils would have covered in twice the time. He is at present studying the Mozart Concerto in D major to play with the conservatory orchestra of 65 pieces, conducted by George W. Chadwick, the distinguished composer. This is an ordeal from which many an adult musician would quail, for the conservatory concerts are in aim and fact symphony concerts, but no one is afraid of young Robertson losing his head. He is gifted with the stage

Let a Bottle Free by Mail

If you suffer from Fits, Falling Sickness or Spasms, or have children that do so, my New Discovery will relieve them, and all you are asked to do is to send for a Free Trial $2 Bottle of Dr. May's

Epilepticide Cure.

It has cured thousands where everything else failed. Guaranteed by May Medical Laboratory Under Pure Food and Drugs Act, June 30th, 1906. Guaranty No. 18971. Please write for Special Free $2 Bottle and give AGE and complete address

DR. W. H. MAY, 548 Pearl Street, New York.

presence and composure of the born master.

Both these remarkable boys are very real little fellows, despite their extraordinary talents. Willie Sidis is said by all who know him not to be the "John Boston Beans" of the caricaturist. He is not above a rousing game of ball, and not infrequently mixes mischievous fun with his studies of higher mathematics. Irvin Robertson, on going east for his work at the New England conservatory, reluctantly left behind him in Idaho a much loved cayuse pony and 22-calibre rifle, to say nothing of a certain fishing rod with which he was expert. The little western boy is also studying all the subjects, including German, which go to make up the education of more ordinary children. He is very quick to learn and remembers accurately all that he learns.

Plays Piano In His Sleep.

Another infant unusual prodigy who has lately made his parents and admirers in New York city open their eyes is known in the neighborhood as "the sleep walking kid," because he is often found at the piano in the dead of night, with eyes tightly closed, playing an air from some musical comedy which he has heard. This boy is Sidney Cohen, age 4, and while his parents claim that he plays the piano in his sleep a physician who has made a study of his case does not agree with them, but feels assured that the boy is so strongly inclined toward music that he is likely to get out of bed at any time of the night, when awake, and sit drowsily at the piano for an hour or two. Sidney's parents have not allowed him to have a teachers and study music, as they think he may become over developed mentally and under developed physically.

Not Genius, But Training.

This long accepted theory of holding children back for fear of their precocity ending in later setbacks has had several shocks recently, not the least among them being that administered by Dr. Sidis, father of Willie Sidis, a professor in the Harvard medical school, and a psychologist and scientist of highest reputation. Dr. Sidis discounts the idea that his son is a genius, or that his ability to grasp abstruse and difficult subjects is inherited or abnormal. He attributes it, on the contrary, to his own system of education, which follows lines similar to those laid down by Professor William James, the noted psychologist. Another famous scientist who is in agreement on this subject is Dr. Charles Sedgwick Minot, who has made special studies in the relations of youth, adulthood and old age. Their theory is that the child is more capable of grasping new ideas than the man, that it is much easier for him to learn many and varied subjects while extremely young than it is for the person who has reached adult years. A child learns languages more easily than a grown person, and this is equally true of other branches of learning. Dr. Sidis, in referring to his plan of education, recently said:

"You must begin a child's education as soon as he displays any power to think. Everybody knows how hard it is to learn a new language late in life. The same holds good of all our acquisitions. The earlier they are acquired the more truly they become part of us."

"At the same time keep alive within the child the quickening power of curiosity. Do not repress him. Answer his questions; give him the information he craves, seeing to it always that he understands your explantions.

"You need not be afraid of overstraining his mind. On the contrary, you will be developing it as it should be developed—will be habituating the child to avail himself of the great fund of latent energy which most of us, to our detriment, so seldom use."

Another advocate of early and technically correct teaching of the special studies that are sometimes delayed unnecessarily is Ralph L. Flanders, manager of the New England Conservatory of Music. The oldest and best known of American music schools does not aspire to the title of a school for prodigies or abnormal children, but its management believes on the basis of experience that children learn much more quickly and accurately when they begin studying music at an early age. There are many examples of the truth of this contention among little Bostonians whose parents have taken advantage of the opportunities afforded by their proximity to this institution and have sent the children to the primary department, where advanced students teach them the early principles of professional music and bring them, at ages varying from five years upwards to the point where they are ready if they so choose for the professional course.

Early Genius Often the Foundation of a Brilliant Career

Infant prodigies are popularly looked upon as destined for one of three fates an early death, the insane asylum or an extraordinary stupid adult life. That this notion is not true however is proven by almost innumerable instances of musicians who showed the marks of genius early and retained them throughout their careers. Notable among such is the case of Ignace Paderewski, who played the piano for dancing at a children's party when he was three years of age. A Boston boy, Carlyle Petersilia, whose father was one of the pioneers in the piano profession in this country, was instructed by his father when he was very young, and on arriving at the age of seven years he began to teach, appearing in public when he was twelve. Michael William Balfe, the great Irish dramatic composer, was given violin lessons when he was three years old, and at seven was able to score a polka, which he had composed himself, for a band. Such instances can be multiplied.

Other Examples.

These infant prodigies are not confined, of course, to mathematical and musical achievements. Thomas Babington Macaulay was only seven years old when he composed his compendium of universal history extending from the creation to the year 1800. The wonderful attainments of John Stuart Mill have often been described. In general it certainly cannot be said that these precocious children deteriorated into mere plodding mortals as they grew older. The knowledge they attained in their early youth stood them in good stead in their later years, and was of a character which would have been much harder to acquire at twenty-five than at five.

A New Method of Teaching.

Another radical innovation in the educational world is now under considerable discussion, though it has not become generally understood in this country. It is the theory, which has been put into practical operation in Italy, that children of normal mental capacity will make better progress along educational lines if taught in the same way that abnormal children, including idiots, are taught than they do by the present established system of teaching. That means, by constant training, of the senses, improving their capacity to see, hear, feel and taste rather than by trying to impart intellectual and moral truths to them. As their senses are sharpened they begin to learn almost spontaneously. An Italian student of psychological and physiological conditions among so-called normal and abnormal children is Dr. Montessori, who has established several "children's houses" in Italy, where with competent assistants she takes charge of children through the day, educating them along the lines which she worked out from her prolonged studies, feeds them properly and gives quite as much attention to physiological as to psychological methods of bringing out their latent abilities.

The underlying theory of these eminent scientists seems to be that all children are at the same stage of development in infancy, and that given proper environment with the right educational processes they will have an approximately equal prospect of becoming "geniuses."

Will You Investigate?

OR WILL YOU PASS AN OPPORTUNITY TO SELECT A VICTOR OR EDISON PHONOGRAPH BY COMPARISON.

Prompted by enthusiasm and a pardonable pride in our complete departments of both EDISON AND VICTOR machines and records, we are offering an exceptional advantage that assists our customers to select a machine by careful comparison of the merits of each.

It is an established fact that the VICTOR and EDISON are the two most important talking machines in the world, furnishing all of the genuine artistic ability in MUSIC, MIRTH and SONG.

No one not owning a Victor or Edison should pass the opportunity of a demonstration at our store. We insist.

Come and listen, all you wish to the new records, make a comparison, draw your own conclusions, you can make your selection, make no mistake in either, YOU know they are BOTH THE BEST.

If you buy now, the terms will be $1.00 weekly.

We have an unlimited stock to choose from.

NO REASON TO BE WITHOUT ONE.

You have doubtless always wanted a Victor or an Edison and we are pleased at being able to offer

100 VICTOR MACHINES
100 EDISON PHONOGRAPHS
in this great "Comparison Sale"

Bring your New York prices, also your Chicago quotations on these great entertainers, we duplicate prices and terms and deliver the machine of your choice to your home.

VICTORS $10, $17.50, $25, $32.50, $40 up.
EDISONS $12.50, $15, $22, $25, $30 to $125.

$1.00 Weekly. Both Stocks Now Complete. $1.00 Weekly.

The Knight-Campbell Music Co.

The Popular Piano House.
STEINWAY, A. B. CHASE, EVERETT, KURTZMANN, FISCHER PIANOS CECILIAN PLAYER PIANOS.
226 N. Tejon.

The Emporium.

Buy More for Less

Just a Word About Your Painting

In our paint department you will find everything you need for finishing your house, inside or out. We make a specialty of materials for the nonprofessional painter. With the suggestions our paint man can offer, together with the careful directions on each preparation, you can work marvels in your home at a very small outlay. Property owners should take advantage now of our special offer in Paint anticipating future needs, because almost everything in the paint line is strongly advancing in price.

Many "I's are falling
On this funny little lad,
Many eyes will also fall
Upon this tempting ad.

Boy's Wagon, 95c

American Express Wagon, well made, size 9x8 inches, a splendid value for 95c

Ideal Ball Bearing Lawn Mower

14-inch size. **$4.95** $5.45 Reg.

A high-grade ball-bearing machine, has 8½-inch drive wheels, four-blade revolving reel made of highest grade crucible steel, spiral formed, continuous shear cut, ball-bearing parts first quality; in hardware stores you will be asked $6.00 or more for a machine of this grade. Don't fail to see this mower. Our prices on Mowers range from ....$3.50 to $11.00

A Good Grass Catcher 45c

Adjustable to 14 or 16-inch Mowers; made of good, heavy canvas; a value that cannot be duplicated elsewhere. Better catchers correspondingly low in price

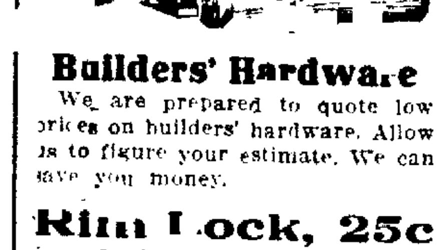

Good Steel Mail Box 25c

A good steel mail box with clamp for holding papers, is not fitted with a lock.

SPECIAL MAIL BOX—
A good steel mail box; has attachment for lock; opens so mail can be removed with ease; a very special value for **25c**

Leather Half Soles 10c pr

Our regular 15c quality leather soles, shaped, good grade, on sale Monday, 10c pair. Better grades at 20c and 25c pair, also exceptional value in strips of leather.

$1.50 Disston Saw $1.39

Genuine Henry Disston No. 7 Carpenter's Saw, 26-inch size, regular $1.50 value, on sale...........$1.39

Builders' Hardware

We are prepared to quote low prices on builders' hardware. Allow us to figure your estimate. We can save you money.

Rim Lock, 25c

Cast Lock, upright or horizontal reversible, jet or mineral knobs, this sale 25c

Regular $1.95 Wringer $1.69

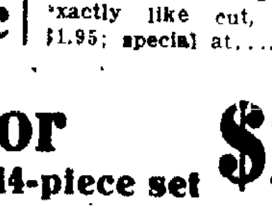

Our marvel Iron Frame Wringer, exactly like cut, regular price $1.95; special at...........$1.69

Electric Globes Full 16-Candle-power **2 for 25c**

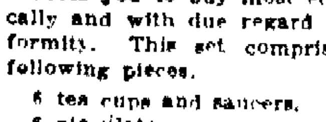

Set of Dishes for $1.98
Regular $3.60 44-piece set

We know you'll like the new patterns. Open stock in these sets enables you to buy most economically and with due regard to uniformity. This set comprises the following pieces.

- 6 tea cups and saucers,
- 6 pie plates,
- 6 breakfast plates
- 6 fruit dishes
- 6 individual butters,
- 1 covered butter dish,
- 1 meat platter,
- 1 sugar bowl
- 1 creamer
- 1 vegetable bowl

98c Per Set—Madam Potts' Sad Irons

DOUBLE TIPPED
Black Swan MATCHES
3 boxes for **10c**

No. 7 Copper **Tea Kettle 98c**

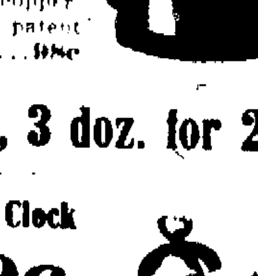

Regular $1.15 value, made of heavy weight copper seamless body with patent spout 98c

Clothespins, 3 doz. for 2c

Good Garden Hoe 19c

Full size Hoe with steel blade, riveted on to shank; good Hoe at 25c; special 19c

Malleable Garden Rake

splendid value, **25c**

Solid Steel Spading Fork

good 90c value, **75c**

Alarm Clock 69c

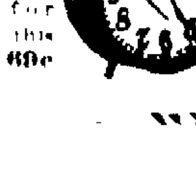

Our America Alarm Clock—guaranteed for one year this sale 69c

Monday Is the Last Day to Buy
UNITED WIRELESS STOCK
At $40 Per Share.

Teach Children to Respect All Others' Rights

By ELLA WHEELER WILCOX.

Real good motherhood must include the universal motherhood. It must make a woman love her child so unselfishly that she is willing it should suffer while learning its lessons of kindness and thoughtfulness and protection, rather than to enjoy itself while taking away the toys, the privileges or the rights of other creatures human or animal.

Almost every even half-civilized woman today shrinks from the sight of a cruel driver beating a horse, or from seeing the kicks and blows often given wretched street dogs and cats.

They are ready to report such cases of cruelty to the society. But hundreds of good women are permitting their children to grow up with cruel instincts, worse yet, they are teaching their children cruelty in the cradle.

Before you question this statement, listen and think.

Do you not, over and over see a mother whip a hobby horse to amuse her child? Do you not see her punish an inanimate object, over which the baby has fallen, in order to distract the mind of the baby from its hurt?

I have seen rag dolls spanked, over and over again, and Teddy bears beaten by mothers to make a baby laugh.

What can you expect of that child when it grows up, save that it will revenge itself upon anybody who annoys it by physical chastisement? The boy who has been educated to beat his hobby horse will beat his real horse when he drives one.

The Time to Teach Kindness.

The time to begin to teach a child kindness and sympathy is in the cradle. Say to your children as soon as they are able to play with toys, "Be good to your toys, they need love and kind usage. Let your dolly rest sometimes, and handle her tenderly. Your Teddy bear and your hobby horse are needing your love."

If your baby stumbles and falls over a chair or rug, instill politeness and consideration into his plastic mind by teaching him to apologize. He will be quite as much amused and distracted if you say, "Excuse me, Mr. Rug, or Madam Chair, for my awkwardness; I hope I have not seriously hurt you," as he will be if you say, 'Naughty old rug, or chair, to hurt baby,' and then proceed to rain blows on the poor, inoffensive object.

Teach your children to address their toy animals in a kind and well-modulated voice instead of a loud screech. You will benefit both the people of today and the animals of tomorrow by this course.

Tell them the truth—that animals are very sensitive to noise, that a horse is a timid and loving creature, and that a loud, harsh voice frightens it and hinders it from doing its duty or obeying its owner. A low voice and a gentle hand will make any horse, if taken in time, faithful, willing and safe.

A horse will do twice the work and live twice the time in good health, if it is treated with respect gratitude and love by its owner.

Teach this to your children while they are playing with their toys. They will never forget it.

The warden of the Connecticut state prison is a wonderfully good and wise man. He is a student of human nature. He said to visitors one day: "If a child is properly educated to the age of 10, no matter what its inheritance, it never becomes a criminal."

He did not mean that children sent to fine schools, and given tutors and great advantages, never became criminals. He meant that children, guided in their thoughts and ideas by wise teachers and parents, should have right ideas, right feelings and right desires.

Children should be taught consideration of the rights of other creatures.

That sentence includes all the needed preventives of crime.

Luck is the tuning of our inmost thought
To chord with God's great plan.

GROUP OF WELL-KNOWN LABOR LEADERS.
Left to right, Frank Morrison, Secretary A. F. L., Samuel Gompers, A. E. Holden, A. J. Berres.

GREAT TRADE IN PACIFIC COAST TIMBER

Development of the Port of San Pedro Shows the Enormous Increase of the Lumber Trade in the Southwest.

San Pedro, a name almost unknown east of the Mississippi, is today one of the biggest lumber-receiving ports of the country according to the figures of her collector of customs.

The gazetteers of eight years ago assigned less than four lines of description to San Pedro. It was described as "a bay and inlet of the Pacific ocean, in California, 105 miles southeast of Santa Barbara, 33 degrees 48 minutes North. That was all. Today it is known as the ocean port for the immense horticultural and commercial activity that centers about Los Angeles.

San Pedro's custom house figures show receipts last year of over 500 million board feet of lumber. This was largely redwood, Douglas fir and yellow pine, brought in by coast vessels from the forests of the northwest. According to the department of commerce and labor, New York's coastwise receipts of southern pine, for the year ended December 25, were a little under 490,000,000 feet. Chicago received by water, for the full calendar year 1909, not quite 340,000,000 feet of all kinds of lumber exclusive of logs; North Tonawanda, N. Y., received over 170,000,000; Ludington, Mich., nearly 80,000,000; Cleveland, about 72,000,000; and Detroit, a little over 66,000,000. The arrivals of redwood, pine and fir at all the ports of San Francisco bay totaled 200,000,000 feet.

Ocean Transport Cheaper.

The lumber arrivals at San Pedro are suggestive of the remarkably rapid development not only of southern California but also of the inland southwest. The fruit-growing section of southern California consumes much lumber, most of which is cut a full thousand miles to the north, but Washington, Idaho, and Oregon lumber is also distributed by rail from southern California to many inland points. In spite the cost of the long ship transit added to the rail freight charges, the competition of lumber shippers who use the all-rail routes from the northwest coast states, or from the east, can be successfully met at several of these points by the ocean-and-rail route shippers.

The lumber business of the matchless forests of the northwest has been fighting against great odds in the Mississippi valley and eastern markets because of the cost of transportation. "In the Pacific coast states, which contain so large a part of the total stand of national forest timber," says the forester of the United States department of agriculture, in his annual report for 1909, "sales are made only when a fair price is offered and only under restrictions which safeguard the future welfare of the forest. Both those conditions tend to restrict sales in a region where timber is at present so abundant and so cheap. The opening of the Panama canal will of itself almost revolutionize the situation. Cuttings which can not now be made in the best way for the welfare of the forest, because only the relatively high grades of timber can be sold, will then be practicable under much more favorable conditions."

RUIN FOR HIS

From the Washington Star.

Sidney Coram, the well known advertising expert, said at a recent banquet of advertising men in Sioux City:

"Deceit in advertising results in ruin. It's like deceit in telephoning.

"Thus, the other morning, a daughter said to her mother in alarm:

"'Why, what's the matter, mamma? You're as red as a tomato, and your eyes are more glittering than when you had the fever.'

"'I'm going straight down town,' the mother answered as she clapped a bonnet on her head and jerked the strings into a knot fiercely. 'I just called your father up on the telephone and heard him yell at the boy to say he wasn't in.'"

BLOOD POISON

30 Days' Free Treatment!

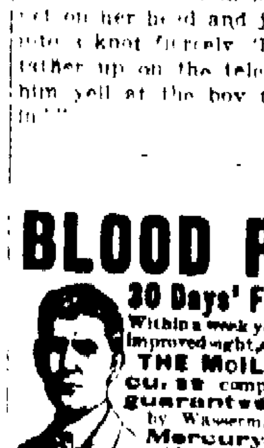

Within a week you'll have clearer skin, improved sight, strength, digestion, etc. THE McILRATH SYSTEM cures completely, permanently; guaranteed, and proven by Wasserman & Reichert tests. Mercury, Potash and other minerals don't cure; merely suppress symptoms which reappear later. Ours is the only purely Vegetable Treatment in existence that we know of. Examination, analysis, advice, 30-day treatment, all free at here. Write for Free Book and Proofs (sent sealed).

H. DARWIN McILRATH, Pres., (Formerly Pres. ...) 909, 225 Dearborn St., Chicago.

NEWSPAPERARCHIVE®

Couture's
The French Art Dyers and Expert Cleaners.

THE place where your work is done to perfection. We pride ourselves upon turning out the best work in the city at no higher price than you pay for inferior work.

Carpets dusted by compressed air, per yard	6c	Ostrich feathers dyed and curled	75c
Carpets dusted and thoroughly cleaned, per yard	15c	Ladies' straw hats, cleaned, bleached and blocked	75c
Lace curtains cleaned, per pair	50c and up	Ladies' straw hats, dyed and blocked	$1.00
Portieres, cleaned, per pair	$1.25 and up	Men's straw hats, cleaned, bleached and blocked	50c
Portieres, dyed, per pair	$2.00 and up	Panama hats, cleaned, bleached and blocked	75c
Ostrich feathers cleaned and curled	50c		

Ladies your last year's garments are dyed by us and finished giving them a new appearance in the latest shades and colors. You cannot tell they have been recolored.

Work called for and delivered by our wardrobe wagons.

Phone 1288 **218 N. Tejon**

Colorado City News

THESE EGGS WOULD BE CHEAP AT $1 DOZEN

Attorney Dustin's White Wyandotte Lays Hen Fruit of Amazing Size

When it comes to p... claim made by Attorney F. W. ... tin for one of his fowls is at the head of the list. The hen is said to be an ordinary fowl in all respects with the exception of the eggs it lays. These, it is claimed, are three times the size of ordinary ones, although perfect in shape. The lawyer has six of the eggs as exhibit "A."

The hen is an ordinary White Wyandotte. Dustin says that he will set the eggs within a few days to find out if chickens of more than ordinary size will be hatched.

The eggs examined thus far have been found to be in perfect condition, and poultry experts are surprised at the fact that the hen is laying the same kind day after d...

BIG CELEBRATION FOR MEMORIAL DAY

South Side Improvement Society and G. A. R. Organization Arranging the Program.

Arrangements for a celebration on Memorial day that will surpass anything given in Colorado City for years are beink made by the members of the South Side Improvement society and the W. J. Palmer Post and Ladies of the G. A. R. As in former years the program will be given in Botts park and special mertial music by the W. J. Palmer drum corps, which has been practicing faithfully for the past two months will be given.

The Ladies of the G. A. R. are arranging a special musical program and a sp... of prominence will be obtained for the day.

A CONFERENCE SOON

Committee From City Council Will Ask Electric Company for Lower Rates on Lights.

The committee consisting of Mayor C. A. Sheets, Alderman J. R. Thrasher and Harry Meagher, which was appointed at the last meeting of the city council to investigate further the matter of the new system of street lighting, will confer this week with the electric officials to see if a lower rate cannot be obtained. The council is very enthusiastic in the matter of better lighted streets and have promised their support but state that they will not pay exorbitant prices for the installation and maintenance. When the streets lights are installed no corner arcs will be needed and will be taken out.

REPAIRING STREETS

Commissioner Miles Putting Thoroughfares in Good Condition for the Summer Traffic.

Street Commissioner Charles Miles has had his force of men and teams busy for the last two weeks putting the streets into condition for the summer traffic. Considerable gravel has been hauled and barring a few bad spots the streets are in better condition than for some time.

All the dead leaves, branches and other rubbish has been taken out of the gutters and the streets present a much better appearance.

SEVERAL SALES BY EAST COLORADO CITY LAND CO.

The East Colorado City Land and Improvement company through the agency of K... Allen and Wolff, have sold the following acre tracts in Ramona addition. Tract 28 to Hattie Beale for $750; tract 30 to B. F. Davis for $300 and tract 33 to B. U. Dodson for $250. Also the following lots in East Colorado City: Lot 20 in block 69 to George Musgrove, price $250, lots 17, 18, 19 and 20 in block 73 to E. D. Griffin for $720. Mr. Griffin expects to build a six-room, modern house on his property in the near future.

The company also sold lot 29 in block five in Rustic Home addition No. 3 from H. C. Kineman to Marie Baatz, and the three-room house at 23 East Woodbine street from Marie Baatz to Frank Hughs for $650. Mr. Hughs is remodeling and improving the property with the expectation of making it his home.

NO FIRE ALARMS IN THE LAST SIX WEEKS

The fire department reports show that there have been no fires in the city for six weeks. Many ashpits have been built and the vigilance of the department in keeping rubbish and waste from being thrown into these is largely responsible for the lack of fires. The recent action of the fire underwriters in lowering the rates on account of the efficiency of the department has been a source of satisfaction to the city council.

MIDLAND OVERHAULING ITS ROLLING STOCK

The machine and repair shops at the Colorado Midland railroad have been busy for the last week repairing and painting passenger rolling stock in view of the approaching tourist season. A number of engines have also been painted and repaired.

COLORADO CITY NEWS NOTES.

Dr. Johnston, dentist, 616 Ex. Bank Bldg.

For prompt delivery of freight and baggage, see C. M. Sherman.

The Knights of Pythias will have special degree work Wednesday night.

A daughter was born Friday to Mr. and Mrs. C. W. Shapley of 429 Rosita street.

Ted Davis of the Standard mill has returned from a visit with relatives in Walsenberg.

Dr. J. O. Clarke of 414 Colorado avenue, who has been seriously ill for the last week, is improving.

The daughter of Mr. and Mrs. J. L. Wittman of 401 Hagerman street, who has been dangerously ill with typhoid fever, is improving.

J. W. Watson leaves this week for Greenleaf, Kan., where he will spend several months visiting friends and relatives.

About 20 of the High school students went to Stratton park last night on a "hayrack" ride. They returned about 11 o'clock.

Mr. and Mrs. J. R. ...ell Waltheral of Grand Rapids, Mich., are spending a few days with Mrs. Waltheral's sister, Mrs. T. W. Rundle of Arenedale.

Guy Boyd, chief clerk in L. A. Foote's grocery store, will entertain the employes of the store tomorrow night at his home in Arenedale in honor of Lee Corporan, who leaves Tuesday for Los Angeles to make his future home. An elaborate supper is to be served.

There will be no services in the Baptist church tonight in order that the congregation can attend the farewell services at the First Baptist church in Colorado Springs for the Rev. J. H. Franklin.

The William J. Palmer G. A. R. post met yesterday afternoon in the W. C. T. U. hall. A committee is to be appointed at the next meeting to have charge of the exercises for Memorial day.

The High school and Colorado City Athletic club baseball teams will meet for the first game between the two organizations Wednesday afternoon on the High school grounds. Both teams are strong and a fast game is expected.

The 200 trees recently purchased by the city council for the residents of the city have been distributed and planted. The plan has met with such success that another consignment of trees may be ordered. The two improvement societies are planning to take action in this matter.

Mr. and Mrs. W. Wilcox entertained about 25 friends Friday night in honor of Mrs. Mary Griffith and her granddaughter, LeMay Griffith. A Dutch lunch was served and card playing and music furnished the entertainment for the evening. Mrs. and Miss Griffith will leave in a few days for California, where they will make their home.

The W. J. Palmer circle No. 29, Ladies of the G. A. R., has been organized and the following officers elected: President, Mrs. Hester Morris, S. V. P., Mrs. R. J. Benson; J. V. P., Mrs. Mattie Maxwell; treasurer, Mrs. H. M. Steffer; chaplain, Mrs. Elizabeth Fouchee; conductor, Miss Bertha Starr; guard, Mrs. Kaler; assistant conducter, Mrs. Caroline Glenn; assistant guard, Mrs. Margaret Abby; patriotic instructor, Mrs. Lulu Longstaff.

News of Local Courts

Convicted of larceny, Pedro Ramenes yesterday was sentenced by District Judge Morris to a t... in the state reformatory. Ramenes admitted stealing $35 in cash and two pay checks from the Santa Fe section house near Breed, Colo.

The police are looking for Frank Scott, 40 years old, who disappeared from Chicago in 1903, and who is wanted in connection with the settlement of an estate. A reward of $250 is offered for his discovery, either dead or alive.

By mutual consent of both parties, District Judge Morris yesterday gave the children of Thomas Heeney and his divorced wife, Ida Heeney, to their grandmother, Mrs. Amelia Flynn until their father has prepared a home for them after which they will be given into his keeping. The children are 6 and 8 years old respectively. The father accused the mother of kidnaping the children. The couple have been married and divorced twice.

Harry Latham, colored, yesterday afternoon pleaded not guilty to assault and larceny in Justice Toel's court and was bound over to the district court und... bond of $600 and $200 for the two counts. In default of bond he was remanded to the county jail. Lizzie Oliver, colored, in whose home Lethemen is alleged to have assaulted and then robbed W. H. Duncan, also colored, will have a hearing Monday.

Waiving his preliminary hearing ... [illegible] ... to the district ... Justice ... for trial of $500. He is charged with ... Nevie Johnson, also colored. He ... in default of bond.

In police court yesterday ... Magistrate ... fined ... C. M. ... W. ... and "Red" Lord $25 ... for ... in the Tattle ... [illegible] ... was fined $10 on ... Notice of an appeal to the ... [illegible]

... the Albert ... who is charged with the theft of a ... [illegible] ... city ... from jail ... after ... of $500.

In the ... court yesterday ... [illegible] ... of the ... able, alleging ... and cruelty.

The couple were married in Illinois in 1890, and have five children ranging in age from 5 to 19 years.

The United States gets nearly all its nickel from Ontario, producing but little, and, as it refines more than it ... is a heavy exporter of the metal.

NEW DREADNOUGHT BUILT ON AMERICAN LINES

GLASGOW, April 9.—The dreadnought Colossus, the first British warship built on American lines, was launched at Greenock today. As in the American ships, all gun turrets are on the center line. The Colossus is of 22,000 tons. Lady Colebrook christened her.

BLACKMAIL SUSPECTS ARRESTED AT PUEBLO

PUEBLO, Colo., April 9.—Two Austrians, Joe Snuelds and Frank Wersl, have been arrested in connection with the recent attempt to blackmail Math Grahek, a wealthy member of the Austrian colony, for ... The two prisoners are said to have written a letter to their victim demanding the money and giving instructions where to place it.

Prepares System For Hot Weather

Remarkable Results of Robinson "Thermal" for Rheumatism, Nervous Breakdown, Kidney Trouble, ... and Other Disease.

Does What No Drug on Earth Can Do

The results produced by a Robinson "Thermal" Bath inside of 30 minutes are almost beyond belief. Physicians everywhere are changing from drugs to thermal baths in the treatment of many diseases.

It has been found for instance, in the case of rheumatism, that uric acid in the blood can be extracted from the system completely in a few days' time.

Eczema can be completely cured within a week.

After one or two thermal baths, nervous wrecks find the change to strength and vigor hard to realize.

Similar results are obtained in cases of kidney trouble, neuralgia, ... all skin diseases, throat and lung ... insomnia, ... colds.

This is to certify that the undersigned ... [illegible]

L. R. W...

It is ... [illegible]

Societies and Clubs

Mrs. Caroline M. Clancy, senior vice department president of the Ladies of the Grand Army, instituted and installed the officers of William J. Palmer circle No. 29 in Colorado City last Wednesday. This is a new circle, and will work with Palmer post. Mrs. Clancy is candidate for department president at the G. A. R. encampment to be held at Grand Junction in May.

The lecture by Professor Mills, scheduled for Tuesday evening, has been postponed because of the inability of the speaker to appear on that night. The date will be announced later.

Mrs. Henry J. Hersey, of Denver, state president of the Colorado Mothers Congress, will be the principal speaker at a meeting of the Columbia Parents association at the meeting of the organization Wednesday afternoon at 3:30 o'clock, in the kindergarten of the Columbia building. A big attendance is desired.

Benjamin Hurwitz, of Denver, will speak at Carpenters hall this evening at 8 o'clock under the auspices of the Socialists on "The Historic Mission of the Working Class." All questions will be answered. The public is invited.

The Neighborhood Card club met last Thursday evening with Mrs. Charles V. Potts. Mr. and Mrs. W. P. Cobb won first prizes, and the free-for-all was captured by Mr. Potts. Refreshments were served later. The next meeting will be held with Mr. and Mrs. W. H. Littell.

Credit Homestead No. 99 will hold a regular meeting tomorrow night. Members are requested to attend and visiting members are welcome.

The Daughters of America will give a social in M. W. A. hall on Thursday evening, April 14. The program will consist of music, recitations and dancing.

The Lilier District Improvement society will meet Wednesday afternoon at 4 o'clock in the kindergarten building. All members are requested to attend.

The Daughters of America will meet tomorrow evening in Carpenters hall.

The Anemone Literary club will meet tomorrow afternoon with Mrs. G. W. Worth, 21 North Thirteenth street.

Lodge No. 20, Modern Brotherhood of America, will hold a social session tomorrow night in the M. W. A. hall. Supper will be followed by dancing.

The Eastern Star circle gave a progressive high five party Thursday evening at the E. S. Cohen residence, 425 North Wahsatch avenue, the hostesses being Mrs. Cohen and Mrs. A. D. Jones. At the conclusion of the game light refreshments were served. Those participating were Mr. and Mrs. Cohen, Mr and Mrs. Jones, Mr. and Mrs. M. Greenburg, Mr. and Mrs. W. T. Richards, Mr. and Mrs. O. M. Dickinson, Mr. and Mrs. S. ... Mr. and Mrs. J. W. Allen, Mr. and Mrs. J. L. Pearce, Mrs. Sylvester, Irvin Sylvester; Messrs. D. and J. Greenburg.

A hard times social will be given by the M. B. A. tomorrow night.

Mrs. J. E. Cox's Ten was hostess yesterday afternoon when the North End W. C. T. U. met with Mrs. Cox at 801 North Weber street. Dr. Josephine L. Peavey, superintendent of the department of medical temperance gave a talk on affects of alcohol. A discussion followed. Miss Fannie Rose sang. Reports were given by the leaders of the Tens. The next regular meeting will be with Mrs. Griswold, 923 North Weber street.

Colorado Springs Woman's Relief corps No 4 will hold a rummage sale, Friday, April 15, in the building on South Tejon street, recently vacated by Hayner, the jeweler. Those having donations will please notify Mrs. Mina Stayton, 817 South Sahwatch avenue, telephone Red 522, or Mrs. J. P. Madden, 1424 South Tejon street, Main 1942, and articles will be called for. The executive committee will meet with the chairman, Mrs. Laura Allan, 612 North Corona street, Tuesday afternoon, to complete arrangements for the sale.

Monday Is the Last Day to Buy
UNITED WIRELESS STOCK
At $40 Per Share.

See the window display of California bungalows at our office, 7 North Tejon street. The Colorado Investment and Realty Co.

Sale Extraordinary

Beginning Monday, April 11th, and continuing for the week only, we will make

BIG REDUCTIONS

on open stock dinnerware, silverwar, hand-painted china, etc. This is our regular spring dinnerware sale, and those who have visited our former sales, know, that when we say reductions we make good.

Best English Porcelain Cups and Saucers. (No seconds) 49c Set 6	20 and 25% Discount on Haviland China. 15 best selected patterns that you can match for years.	Thin Austrian China Cups and Saucers. 75c Set 6

Van Steenbergh & Hurst
122 North Tejon Street

"77"

Humphreys' Seventy-Seven Famous Remedy for Grip &

COLDS

"Colds are caused by a sudden surface chilling of the skin." This ... the blood vessels of the skin contract. When the skin blood vessels contract the blood ... in other parts of the body become congested. This state of congestion ... the ... which, in every person, gradually collect, on the outside of the mucous membrane, to get in deeper and begin their ... work. While the ... is ... are a lot of microscopic cells which keep the ... the ... tion. But as soon as the ... become irritated the microscopic cells are swept away and the membrane is unprotected."

The use of "Seventy-seven" relieves the congestion, starts the blood over ... ing through the veins and breaks up the Cold.

Handy to carry, fits the vest pocket. All Drug Stores, 25c.

Dr. Humphreys' Manual 144 pages of pure ... mailed free.

Humphreys' Homeo. Medicine Co., Cor. William and Ann streets, New York.

If It's a Home You Want--We Have It

Cottages in the 1800 Block North For Sale on Easy Payments

We now have five cottages ready for occupancy in this block, between Fontanero and ... streets. The prices range from

$1,200 to $2,200

Easy Terms. A payment down, the balance monthly.

The lots are 50x150. The tracks of the new car line on Fontanero street are now being laid.

We will build a number of cottages in this neighborhood. If we haven't what you want we will build to your order. Come in and get particulars.

The Colorado Investment & Realty Co.

7 North Tejon Street Phone Main 7

NewspaperARCHIVE®
NewspaperARCHIVE®

KODAK

Innocent Instructive Amusement

For the boys Get a Brownie and start them -$1.00, $12.

The D. Y. Butcher Drug Co.

Corner Opposite P. O. Phones 90 and 750

$20 and $25 Suits and Dresses On Sale This Week for $15.00.

Unusual Bargains for the Beginning of the Season.

I. POLANT

119 South Tejon St.

THE WEATHER

WASHINGTON April 8. — Partly cloudy in east, showers in west portion Sunday or Sunday night, Monday fair.

The following meteorological record is furnished by the Colorado College weather bureau for 24 hours, ending at 6 p m

Temperature at 6 a m	34
Temperature at 12 m	57
Temperature at 6 p m	7
Maximum temperature	60
Minimum temperature	32
Mean temperature	46
Max bar pres inches	24 14
Min. bar pres inches	24 08
Mean vel of wind per hour	7
Max vel of wind per hour	20
Relative humidity at noon	41
Dew point at noon	33
Precipitation in inches	0

City Briefs

Dr Klein, Osteopath, 603 Ex. Bank Bldg.

DR DOWNS, dentist, 600 Ex Bank Bldg.

CAMP HARDING will be opened for guests April 15th

DR D P MAYHEW has returned from abroad and will resume practice at 725 North Cascade

BIRTH—Mr and Mrs J. R Ballard of 409 Cooper avenue are the parents of a son, born Friday night

REFAINTING INTERIOR—Painters are engaged in painting and redecorating the interior walls of the Chamber of Commerce building.

THE DAUGHTERS of America will give a social in M W A. hall, Thursday eevning April 14 The program will consist of music, recitations and dancing

ALL PERSONS indebted to the John W. Roberts Grocery company on April 4 are requested to pay the same at once to Geo B Gould 393 Exchange Bank building

BONBRIGHT ELECTED -- Irving Bonbright of this city has been elected to the board of trustees of Colorado College to succeed J J Hagerman, who died in Italy recently

SEND CIGARS—Dr Pauley yesterday presented the police department with a box of cigars as a token of his appreciation of their promptness in recovering and returning a medicine case that he lost from his automobile last Sunday.

RUMMAGE sale, 15 South Tejon street, Friday, April 15.

MISSIONARY TO SPEAK--D John Ings formerly a medical missionary to China who was at the siege of Pekin will speak this evening at the Boulder Street Presbyterian church

RECOVERING—James Peck the 14 year old son of Mr and Mrs Frank Peck, 917 North Nevada avenue who underwent an operation for appendicitis recently, is recovering.

FUNERAL—The funeral of Thomas Kelly 65 years old who died yesterday morning will be held from the residence 240 North Franklin street, this afternoon at 2 30 o clock.

BULLDOG FIGHT—Bulldogs belonging to the Sigma Chi and Phi Gamma Delta fraternities of Colorado College engaged in a lively fight in front of the May Clothing company store yesterday morning. After several efforts of spanking the dogs were tired without success the animals were choked into submission.

SMALL FIRE—Fire in a tent at 119 North Pine street, owned and occupied by A. F. Theff, did about $5 damage yesterday afternoon at 5 o'clock The blaze was caused by poor electric wiring

LECTURE—At a meeting of the Lowell School Improvement league in the Lowell school Tuesday night, Mr. Poley will give a stereopticon lecture on "The Pueblo Indians and the Rio Grande Valley"

DEATH—Thomas Kelley, 65 years old, died yesterday morning at his home, 240 North Franklin street The funeral will be held this afternoon at 2 30 o clock from the residence Interment will be in Evergreen cemetery.

HIGH SCHOOL FOR CALHAN—Residents near Calhan, in the eastern part of this county, are renewing the project of a union High school at that town, and a petition asking for the improvement is being prepared for circulation

FUNERAL—The funeral of James H Shields, the pioneer, who died several days ago, will be held this afternoon at 3 o clock from the home of his daughter Mrs Anna G Shields, at 827 East Costilla street Interment will be in Evergreen cemetery

ANCIENT CHAIR—Bohe and Skinner of 510 North Tejon street have in their possession a chair, said to have been owned by Count Portales while in this city several years ago The chair is of tulip pattern, and from the date on the back is probably about 250 years old

FUNERAL—The funeral of Lawrence Willis Beach, aged two years and nine months, son of Mr and Mrs Henry Beach, was held from the residence 312 North El Paso street, yesterday afternoon Services were conducted by Elder L W Anglebarger, pastor of the Seventh Day Adventist church and interment was in Evergreen cemetery The boy was seized with convulsions last week, dying after only 24 hours' illness

BUILDING PERMITS—The following building permits were granted yesterday W F Nitter, $200, for three-room house at 802 East Cimarron street E Hilker, $1,000, for four-room house at 424 North Hancock street, M C Blohm $500, for three-room house at 1632 Rosita avenue Hastings-Allen Realty company, $1,900, for four-room house at 1014 North Cedar street, J. T. Scott $125, for one-room shop at 520 North Weber street; and L. B. Rule, $100, for addition at 826 East Cimarron street.

Beyle and Son, Undertakers and Embalmers, 16 E Kiowa, Main 299.

London medical men claim to see a grave danger to future generations in the present era of cheap transportation, which induces men to forego the healthful exercise of frequent walking.

Diarrhoea should be cured without loss of time and by a medicine which like Chamberlain's Colic, Cholera and Diarrhoea Remedy not only cures promptly but produces no unpleasant after effects. It never fails and is pleasant and safe to take. Sold by all dealers.

We will build you a cottage to order. Various locations and prices ranging from $1,500 up Easy payments offered. The Colorado Investment and Realty Co, 7 North Tejon street.

SUPPOSED MAD DOG MOTHER OF FAMILY

Speeding to the south end yesterday morning in his automobile, in answer to a hurryup call from a woman who thought that her dog had gone mad, Humane Officer Neff found the dog entrenched under the porch, caring for her newly-born puppies Shortly before noon yesterday the police department was notified that a dog at a residence in South Colorado Springs was acting strangely, and was believed to have gone mad

NEW YORK SHOE SHOP.

Men's Soles, 50c, Best Leather Used

PHIL. SIEGEL, Prop., 11 E. Huerfano

The best $2.50 Shoe that money can buy. In any leather. The latest style.

F. Gilberg

25 E. Huerfano St.

When your nerves are all on edge and you feel worn out generally just try

PALMO--TABLETS

They are splendid for the nerves and often cure where all else fails utterly. And they cost

ONLY 50 CENTS

for a generous supply

F. L. GUTMANN

Remember we sell no liquors. Telephones 311 and 321. Corner Tejon and Bijou. Prescription Druggist.

Visit us this week and inspect our showing of

Carpets and Rugs

We have a variety to please all tastes and to fit any pocketbook.

27-Inch Axminster Rugs

in handsome patterns, guaranteed wearing qualities. This week,

$1.95

McCracken & Hubbard

Third Floor.

120-122 South Tejon.

AWARDED CONTRACT

The Guaranty Paving company were awarded a contract for 50 000 feet of cement walks in Alamosa, where they also had a large contract two years ago with the same parties Andrew Johnson left yesterday with a gang of experienced men to do the work while Budd and Hultgreen will take care of the work here

Monday Is the Last Day to Buy

UNITED WIRELESS STOCK

At $40 Per Share

PATENT BOOKLET AND ADVICE FREE, Mason, Fenwick & Lawrence, New York City, and 662 F St., Washington, D C Established 49 years Clients in 45 States References, McLachlen Bkg Corporation, Washington Ala-ga Syrup Co, Montgomery, Chicago Portland Cement Co and others.

PATENT SECURED OR FEE RETURNED

Free report as to Patentability. Guide Book, New List Inventions Wanted and Prizes offered for inventions sent free Patents advertised free. VICTOR J. EVANS & CO. Washington, D. C.

OPIUM or Morphine Habit Treated Free trial. Cases where other remedies have failed specially desired. Give particulars. Dr. B. O. Bell, Office 203, No. 400 W. 23d St., New York

RICORD'S VITAL RESTORATIVE

Restores Health & Vitality. Price $1 At all druggists. Always on hand at The Robinson Drug Co. Colorado Springs Mail orders solicited

PATENTS THAT PROTECT AND PAY

Advice and Books Free. Rates Reasonable Highest References. Best Services. WATSON E. COLEMAN, Patent Lawyer. 612 F St., Washington, D. C.

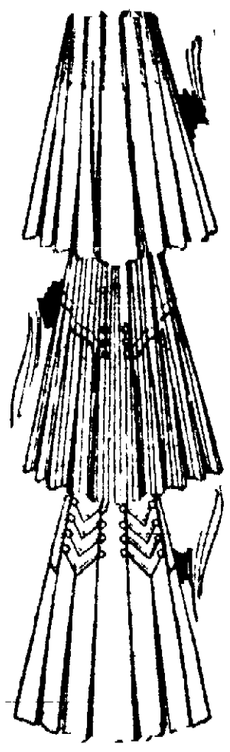

Special Sale Silk Dresses

50 Taffeta Silk Dresses, very best quality silk, in stripes, checks and changeable colors, made in the latest models, all sizes and colors; values $16.50 to $18.00. Your choice..... **$12.50**

Special sale sample Tailored Suits **$12.50**

Special sale Pongee Silk 56-inch coats..... **$13.50**

Special Sale of Sample Dress Skirts

75 Voile, Panama, Brilliantine and Fancy Serges, black and all the new spring shades, made in all the latest models values $7.50 to $10.00; your choice..... **$4.95**

The Heath-Anil Co.

111 South Tejon

BITTLER'S CAFE

124 E. Pikes Peak Ave.

READY TO SERVE. 11:30 a. m. to 8 p. m.

RELISHES.
Sliced Tomatoes 10c
Radishes 5c
Lettuce 10c
Green Onions 10c

SOUP.
Salsify Gumbo.

FISH.
Fried Halibut, Tartar Sauce, 20c

BOILED.
Ox Tongue, Tomato Sauce..20c

ROAST.
Prime Ribs of Beef au Jus..25c
Roast Domestic Duck, Apple Sauce 35c

ENTREES.
Chicken Stew with German Noodles 25c
Breaded Veal Cutlets, Cream Gravy 25c

COLD MEATS.
Boiled Ham and Potato Salad 25c
Pickled Pigs' Feet and Potato Salad 20c
Mustard Sardines and Potato Salad 20c

VEGETABLES.
Mashed Potatoes and Boiled Rice .....
Stewed Corn 5c
Stewed Peas 5c
Stewed Tomatoes 5c
String Beans 5c

DESSERT.
Banana Short Cake.
Strawberries and Cream...15c
Baked Apple and Cream...10c
Baked Apple Dumpling and Cream 10c
Apple, Raisin, Pumpkin, Currant Cocoanut, Blackberry and Custard Pie, 5c per cut.

EXTRAS TO ORDER.
Waffle 15c
Chile 10c
Wheat Cakes 10c
Corn Cakes 10c
Fried Oysters 25c
Oyster Stew 20c

OTIS & HOUGH STOCKS, BONDS GRAIN & PROVISIONS

MEMBERS NEW YORK STOCK EXCHANGE
CHICAGO BOARD OF TRADE.
PRIVATE WIRES TO ALL PRINCIPAL CITIES.
Offices, Mining Exchange Building. Telephone No. 188.

Piles SEND FOR FREE BOOK on Piles and Rectal Diseases with testimonials. No knife or carbolic acid injections. Quick sure and mild treatment Most perfect method known. Thousands of Denver and Colorado testimonials from cured patients. Established 12 years Write for book to-day.

W. F. BOWERS, M.D., BARTH BLOCK, DENVER, COLO.

Voting Schedule

for districts outside of Colorado Springs, Colorado City and Manitou

D. and S. Gazette and Evening Herald, 2 years.....$21.60
Counts 25,000 votes.

D. and S. Gazette and Evening Herald, 1 year..... 10.80
Counts 12,000 votes.

D. and S. Gazette and Evening Herald, 6 months.... 5.40
Counts 7,500 votes.

D. and S. Gazette and Evening Herald, 3 months.... 2.70
Counts 3,750 votes.

D. and S. Gazette and Evening Herald, 1 month..... .90
Counts 1,250 votes.

All subscriptions must be combination of both The Gazette and Herald and nothing less than 1 month on each at 90 cents per month for the two will count in votes.

All correspondence pertaining to the contest should be addressed to the Contest Editor of The Gazette and Herald, Room 5, The Gazette building. All ballots to count in votes should also be mailed or delivered to the Contest Editor, Room 5, The Gazette building.

An ocean voyage to the Catalina Islands also to be included in the itinerary of trip. To those of you who have never taken an ocean voyage this will be a grand treat indeed.

Ten Votes

This coupon when neatly cut out, the name of candidate the votes are cast for filled in, together with the district she is in, and brought or mailed to the Contest Department of The Gazette and Herald, Room 5, The Gazette Building, will count as ten votes in

THE GAZETTE'S AND HERALD'S TRIP TO CALIFORNIA CONTEST

For Miss (or Mrs.).....

Address .....

District No .....

NOT GOOD AFTER APRIL 16

Established in 1871, with the town.

FOR SALE

NORTH END LOT

50x100 Ft.

GOOD NEIGHBORHOOD

A BARGAIN AT

$650

WILLS, SPACKMAN & KENT

INSURANCE, REAL ESTATE, LOANS

Gazette Building, 15 East Pikes Peak Avenue

The Foley Lumber Co.

HEADQUARTERS PUEBLO.

Independent and reliable, will sell lumber and all building material anywhere in Colorado. We would be pleased to furnish prices on application and will guarantee prompt and efficient service. Try us.

Samples of our prices:

Windows 24,30 2-lt, Check Rail 1⅜ in...$1.15 each
Mouldings, per hundred feet, inch measures.. .35 each
Doors 2/8x6/8—1⅜ in., 4 Panel B. White Pine.....$1.70 each

Luscious Hawaiian Pineapples

These large, smooth fresh pineapples are juicy fruit all the way through—just enough fiber to hold them together. There's a minimum of waste, and the exquisite flavor that only the tropics can give. We're just unpacking this week's importation.

Phone 88. W. N. **BURGESS** 112-114 N. T.

MAJESTIC Theatre

Home of High-Class Vaudeville. DIRECTOR FRANK TAMMEN

Three performances daily except Sunday. Matinee, 2 00—10c and 20c; Loges 25c. Evening, 7:30 and 9:10—10c, 20c, 30c; loges, 50c

Box Office Open From 10:30 A. M. Until 9:30 P. M.

WEEK COMMENCING MONDAY, APRIL 11.

HOVEY'S ANIMAL CIRCUS

Introducing the Original Bucking Mule "Obie."

ROBERTS & FULTON. "Sis in Service"—A Travesty.

THE VARIETY COMEDY TRIO. Singing, Talking and Dancing.

MARIE FITZGIBBON Chautauqua Eccentrique.

PETROF. Violin Virtuoso.

MAJESTISCOPE, Another Picture Novelty.

Majestic Concert Orchestra.

NOON AND EVENING MEAL 50c

Cream of Chicken Soup.
Fricassee of Chicken with Dumplings
Mashed Potatoes Fried Parsnip.
Waldorf Salad
Strawberry Short Cake or Pie.

SPAULDING HOTEL

Opposite Court House

Klein's Paint Shop

O. E. HARBORD, MGR.

CARRIAGE AND AUTOMOBILE PAINTING AND TRIMMING.

310 W. Huerfano. Phone 1102.

For Cut Flowers call CRUMP

DOWN TOWN STORE 111 N. TEJON ST.

PHONE 642

Three changes of program at the

LYRIC

every week.

"THE HEART OF A ROSE"

Don Alford will sing "The Songs That Touch the Heart."

Rural Delights

WITH

THE BUSTLE OF THE TOWN

3½ ACRES

FRUIT, ALFALFA

GOOD DWELLING

7 ROOMS AND BATH

STABLES, CHICKEN HOUSE

$3,500

CHAS. P. BENNETT

REAL ESTATE, INSURANCE AND LOANS.

5 EAST PIKES PEAK AVENUE

NEWSPAPERARCHIVE®

We've something to say about the CLOSING-OUT SALE of THE PERKINS CROCKERY CO., at 120 North Tejon Street., which is of great importance to YOU. This remarkable sale of the finest things in China, has reached a crisis. We are entirely out of a few lines and great holes have been made in others. This means something. It means further REDUCTION in PRICES, if such a thing is possible, for a rapid clean-up of the stock. In fancy ware and bric-a-brac, in art goods, pottery, cut glass and fine china there still remains a varied choice of highly desirable pieces—each chosen with an eye to its individual value in a decorative way. Mr. Perkins has maintained for years the most exclusive china shop in this section, and every article in the store reflects the highest taste. If you visit us this week there'll be no difficulty about prices—you may have it almost your own way.

The Perkins Crockery Co.

D. K. PEARSONS, PHILANTHROPIST, CELEBRATES HIS NINETIETH BIRTHDAY NEXT THURSDAY

In his recent notable address before the Winter Night club, Dr. Hugh Black denied the justice of the charge of materialism so commonly made against American life, and characterized Americans as impractically idealistic. He won the assent of all who heard him, though the new point of view undoubtedly seemed distinctly paradoxical to most of those present.

However that may be, it is a pleasure as one surveys the field, to find here and there among American men, one who, standing for the best things, refutes this charge of an "impractical" idealism. Dr. D. K. Pearsons of Chicago, who celebrates his ninetieth birthday—on Tuesday next, April 12—will certainly never be charged with being "impractically" idealistic. Successful in business from the start, skilled in that, as well as in his philanthropy, in making one dollar beget another by means at which no man can cavil, he is practical to the core; and in the motives which have inspired his giving, as in the methods he has employed, he has been teaching idealism for fifty years, not only to those who have money to give, but to those who have received gifts from him.

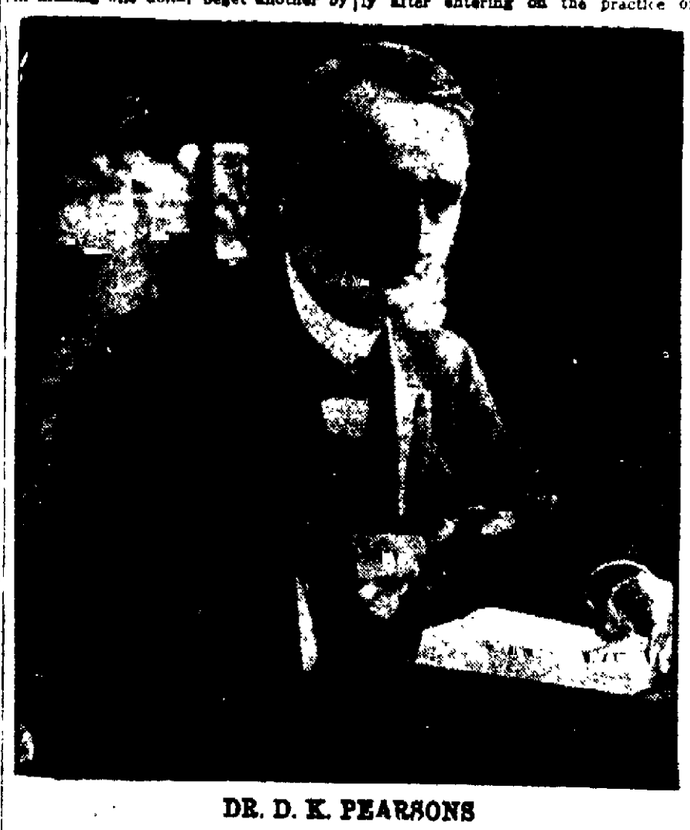

DR. D. K. PEARSONS

A bit of his sententious wisdom puts the whole man before us as by magic. "Coffins never were made to carry money in," said he, a score of years ago; and to all who saw him when in about 1896 he paid a visit of some weeks in Colorado Springs, this characteristic utterance will recall with vividness the tall, angular figure, the strong features, the piercing eyes and the incisive speech.

Dr. Pearsons has what he calls his "clockwork plan for living a hundred years." "Keep cool, don't overload the stomach, breathe pure air and lots of it, eat a vegetable diet, don't eat late suppers, go to bed early, don't fret, don't go where you will get excited and don't forget to take a nap after dinner. Old age depends upon heredity, common sense, and a good stomach."

Dr. Pearsons was born in Bradford, Vt., in 1820; he lived the rigorous life of a New England farmer's boy, hardened to labor and privation. Determined to conquer circumstances, he made his entrance to Dartmouth college, and when, because of poverty, he was compelled, after one year, to give that up, he turned himself with customary vigor to the study of medicine. In due time he graduated from the Woodstock Medical school. In his senior year came one of the influences that gave his mind its bent. Again he had foreseen the necessity of giving up his work and going out to earn money. One of his instructors, however, Professor Clark, offered to lend him the necessary funds and enable him to save a year—and it was this kindly act in the first instance that led Dr. Pearsons later to establish his "loan fund," which has helped to educate scores of deserving youths.

Dreamed Future Benefactions

For a period of twelve years shortly after entering on the practice of medicine, Dr. Pearsons lived in Chicopee, Mass., but dreaming of what he might do with the wealth he felt it in him to acquire, he started west with the $5,000 of savings he had made from his Chicopee practice, and in 1860 he and Mrs. Pearsons reached Chicago. It was a fortunate time. Chicago, twenty-seven years old, with a population of some 200,000, was growing with great rapidity, and Dr. Pearsons had the instinct of the financier woven into his own being. The wealth came. He became a dealer in real estate, and by his strict attention to business and his scrupulous honesty, he won so many customers that his commissions sometimes amounted to more than $3,000 a week, and in 1879 he had already a large fortune in cash, valuable land investments, and railroad and bank stocks besides. "In ten years he had bought and sold more than a million acres of farm and timber land," says a recent notice.

In the course of this period he served as alderman, and in 1875 he came into still wider public notice through the statesmanlike courage he showed when the city was in financial straits. Eastern bondholders became suspicious, and, indeed, many citizens were urging repudiation, but Dr. Pearsons, in his supreme faith in the city, quick to decide and equally quick to act, hastened to New York and Boston, and by pledging his own fortune to the redemption of the city bonds, himself saved its credit.

The success that marked his business life through a long series of years did not turn his head or cause him to forget his great aim.

"I don't think I ever spent $20 foolishly in my life," he once said: "I can't take my money with me when I go, so what will I do with it? I think the best plan is to spend it wisely before I die."

In 1890, with his wife's aid, he formed a systematic plan of benevolence to colleges. Beloit, with a gift of $50,000, if another $50,000 should be raised to go with it, was the first to profit by his generosity, and since then nearly fifty colleges have received from him gifts amounting to about four millions of dollars that have drawn other sums variously estimated at from three millions to five millions more, in their train.

Gift to Colorado College.

Early in 1893 Dr. Pearsons offered to the trustees of Colorado College a gift of $50,000, if $150,000 more should be raised. Two years was the appointed limit. With all the hard, self-sacrificing work, that was then done, however, and largely, no doubt, because of panic conditions, success was not attained; and nothing illustrates the genuine sympathy of the man better than the extensions which he granted two or three times until, on January 25, 1897, the full sum was completed, and Dr. Pearsons's check for $50,000 was promptly received.

In the course of this time Dr. Pearsons paid a visit of some weeks to Colorado Springs, and acquainted with all the thoroughness the treasurer's books and the whole financial life of the institution. He was particularly gratified as an evidence of good business method, when he found a child's gift of one cent duly enrolled among the contributions to the "Pennies fund," and then sent the president an additional $50,000, stating that it was in recognition of the admirable way in which the business affairs of the college were handled.

With reference to all this giving, of which that to Colorado College is typical, Dr. Pearsons makes no claim of special virtue. He thinks not of himself, but of the end.

"I don't call myself a benevolent man," he said; "I am not. There is not a particle of benevolence in my nature. I have just been looking around for a place to put an investment. Why—you'll find a better one than in the brains of poor young men and women?"

It is hardly possible at the present time to appreciate at their full value the greatness of Dr. Pearsons' benefactions. To present a list of his gifts to American colleges would in no way justly represent his contribution to the life of the nation. With his gifts must be counted also their influence. Dr. Pearsons is the man who inaugurated the system of giving what has proven so popular with our great millionaires. It was he who first expressed and put into practice the principle so happily worded by Andrew Carnegie, that it is a disgrace for a man to die rich. Mr. Carnegie himself has expressed to Dr. Pearsons his indebtedness for this new doctrine of the use of wealth. A new conception of the obligation that the man of wealth owes to his fellowmen has dawned and Dr. Pearsons was the herald of its coming.

Every family and especially those who reside in the country should be provided at all times with a bottle of Chamberlain's Liniment. There is no telling when it may be wanted in case of an accident or emergency. It is most excellent in all cases of rheumatism, sprains and bruises. Sold by all dealers.

Monday Is the Last Day to Buy
UNITED WIRELESS STOCK
At $40 Per Share.

DON'T forget that the young man's interests his taste and style-ideas are considered here.

Snappy, attractive models with just the proper dash and fine athletic swing, form a big part of our splendid stock, direct from

The House of Kuppenheimer

Your choice in color is here and those little style-touches that add so much to a young man's appearance.

All pure virgin wool—that means true worth and long wear. Best values to be found anywhere at—

$15 $18 $20 $22 $25 $30

We don't advocate paying a low price for clothes there's much more real economy in paying around $25—but, for the man whose means are limited to $15, we've the most value that a five-and-a-ten-dollar bill ever bought.

Dunlap Hats, Stetson Hats, Guyer Hats, Hawes Hats. Johnson & Murphy Shoes, Ralston Shoes.

Sorosis Shoes for Women

Rollins

E. & W. Shirts.
Barker Collars.

DR. FRANKLIN GIVES LAST SERMONS TODAY

Leaves Tomorrow for the East, Thence to South Africa on Extended Mission.

The last two sermons by Dr. J. H. Franklin, pastor of the First Baptist church, before he departs on his trip to Africa tomorrow, will be preached at that church this morning and tonight. Members of congregations in other Baptist churches of the vicinity will attend the services. The sermon at 11 a. m. will be "This Is Life Eternal," while at the evening services Dr. Franklin will preach on "Christian Certitude."

Dr. and Mrs. Franklin leave this city tomorrow morning at 11 o'clock over the Rock Island, Dr. Franklin to go to Boston and Mrs. Franklin to Dallas, Tex., where she will visit for some time with her mother.

Dr. Franklin will arrive Thursday in Boston, where he, together with other members of the commission who are going to Africa, will confer with the American Baptist Foreign Mission society which is sending them, to be definitely charged regarding their duties. The commission will then sail on Saturday from New York on the Anchor line steamer "California," for Glasgow, Scotland, where they will separate for a short time to attend to final arrangements regarding passports etc.

On May 8 the commission sails from Southampton via the Belgium steamship line, and is due to arrive May 11 at Matadi, a town near the mouth of the Congo river.

The party will go first to the Congo Free state to look over missions already established both in the upper and lower parts of the country. This is a secondary part of the trip, but is taken first in order to avoid the rainy season in the Sudan country. From the Congo the party will take ship to Lagos on the way to the western Sudan country. From Lagos they will travel a short distance northward by railroad, and then will use horses and hammocks as far into the interior as the remaining time of the eight months allotted them, permits.

Prompt relief in all cases of throat and lung trouble if you use Chamberlain's Cough Remedy. Pleasant to take, soothing and healing in effect. Sold by all dealers.

Monday Is the Last Day to Buy
UNITED WIRELESS STOCK
At $40 Per Share.

OFFICERS MAKE RAID

Arrest 24 Women in Colorado City on Information by District Attorney.

On direct informations filed in the district court yesterday afternoon by Assistant District Attorney Purcell, five objectionable houses in Colorado City were raided last night and 24 women were taken into custody and locked in the county jail.

The raid was pulled off under the direction of Purcell and was participated in by the following: Undersheriff Bradfield, Chief Alex Taws of Colorado City, Captain Bryant of Colorado City, Deputy Sheriffs Compton and Furno, Evidence Officer Horn and others.

The five houses were completely surrounded and not an inmate escaped. The raid last night is a part of the campaign which is being waged by the district attorney's office to rid the Pikes Peak region of objectionable resorts.

AUTO TURNS OVER; NOBODY INJURED

A pile of loose sand and an obstruction in the street caused by some repair work being done on the street car tracks, resulted in a large automobile turning over at Kiowa and Wahsatch about 2 o'clock yesterday afternoon. A man and a woman who were riding in the car, however, escaped unhurt by jumping.

The street at this point is such shape as to leave a steep slant between the car tracks and the curbing, and in trying to drive by this the man in the automobile miscalculated and drove the machine at such an angle that it slowly turned over. One wheel was damaged, and the machine was towed to the Cascade Auto and Supply company garage at 115 North Cascade avenue.

REP. HENRY D. CLAYTON WEDS WEALTHY WIDOW

LEXINGTON, Ky., April 9.—Representatives Henry D. Clayton of Alabama and Mrs. Hettie Davis, a wealthy young widow of Georgetown, Ky., were married tonight at the home of Mrs. Davis. Senator Joseph W. Bailey of Texas was the best man. Several congressmen attended the ceremony.

PUEBLO STREET CAR MEN DEMAND INCREASE IN PAY

PUEBLO, April 9.—Motormen and conductors of the Pueblo Traction company have asked for an increase of 3 cents an hour over their present wages. General Manager Vail has agreed to a conference with the men to discuss the proposed increase. No strike is expected.

Pimples Off in 5 Days

The New Calcium Sulphide Treatment Does Wonders to Every Kind of Skin Eruption.

Trial Package Sent Free to Prove It.

You don't want to wait forever and a day to get rid of your pimples or other skin eruptions. You want to get rid of them right now. Next week you may want to go somewhere where you wouldn't like to have to take the pimples along.

You can get rid of them just in time by taking Stuart's Calcium Wafers.

These wonderful little workers have cured bad boils in three days, and some of the worst cases of skin disease in a week.

They contain as their main ingredient the most thorough, quick and effective blood cleanser known, calcium sulphide.

Remember this, too, that most pimple treatments reek with poison. And they are miserably slow besides.

Stuart's Calcium Wafers have not a particle of poison in them. They are free from mercury, biting drugs or poisonous opiates. This is absolutely guaranteed. They cannot do any harm, but they always do good and you can see in the mirror before your own eyes a few days after.

Don't be any longer humiliated by having a blotchy face. Don't have strangers stare at you, or allow your friends to be ashamed of you because of your face.

Your blood makes you what you are. The men and women who forge ahead are those with pure blood and pure faces.

Stuart's Calcium Wafers will make you happy because your face will be a welcome sight not only to yourself when you look into the glass, but to everybody else who knows you and talks with you.

We want to prove to you that Stuart's Calcium Wafers are beyond doubt the best and quickest blood and skin purifier in the world, and we will send you a free sample as sure as we get your name and address. Send for it today, and then when you have tried the sample you will not rest contented until you have bought a 50c box at the druggist's.

Send us your name and address today and we will at once send you by mail a sample package free. Address F. A. Stuart Co., 175 Stuart Bldg., Marshall, Mich.

My Corns Don't Hurt a Bit

Tired, Ailing, Swollen, Smelly, Sweaty Feet, Corns, Callouses and Bunions, TIZ Cures Right Off.

Say good-bye to your corns the very first time you use TIZ. You will never know you have a corn, bunion or callous, or sweaty, tired, swollen, aching feet any more. It's just wonderful the way the pain vanishes. Rub the corn—hammer it with your fist if you wish—no more pain after TIZ than if there had never been a blemish on your feet. Doesn't that sound good to you? Doesn't it? Then read this.

"The corns on either of my feet were as large as the tablets you take to cure them. To day there is no sign of corn on either foot and no pain." It's an exquisite comfort. Sam. A. Hoover, Pings N. C.

Just use TIZ. It's not like anything else for the purpose you ever heard of. It's the only foot remedy ever made which acts on the principle of drawing out all the poisonous exudations which cause sore feet. Powders and other remedies merely clog up the pores. TIZ cleans them out and keeps them clean. It works right off. You will feel better the very first time it's used. Use it a week and you can forget you ever had sore feet. There is nothing on earth that can compare with it. TIZ is for sale at all druggists, 25 cents per box, or direct, if you wish, from Walter Luther Dodge & Co., Dodge Building, Chicago, Ill.

Free Rheumatism Cure

A Home Cure Will Be Given FREE by One Who Had It.

In the spring of 1908 I was attacked by Muscular and Inflammatory Rheumatism. I suffered as only those who have it know, for over three years. I tried remedy after remedy, and doctor after doctor, but such relief as I obtained was only temporary. Finally I found a remedy that cured me completely, and it has never returned. I have given it to a number who were terribly afflicted and even bed ridden with rheumatism, and it effected a cure in every case.

I will gladly prove my claim by sending a full trial of this precious remedy, by mail, postpaid to any sufferer who writes for it. Just fill out the coupon below and mail it to me today.

Mary H. Jackson, No. 405 James St., Syracuse, N. Y.

Mr. Jackson is responsible. Above statement true.—Pub.

Name .....

Address .....

LETTER CARRIERS AGAINST WORKING IN AFTERNOONS

The letter carriers of Colorado Springs do not approve the plan of the postoffice to change the delivery hours from the morning to the afternoon in order that the carriers may attend church. The carriers say that such a change would entail double the amount of work, because of the mail that would come in up to the afternoon hour. The only feasible proposition is to make the afternoon hour between 2 and 3 p. m., instead of between 3 and 4 as at present.

DEEP WRINKLES And All Facial Defects

REMOVED WITHOUT PAIN, ELECTricity, MASSAGE OR PUTTY. NO LOSS OF TIME FROM HOME OR BUSINESS.

THE MARLO INSTITUTE has been the only people in the United States during this high-class work. For a number of years the MARLO INSTITUTE, Chief Doctor, the world celebrated Wrinkle Specialist, has been the "Mecca" to be to the "Mecca" or better, [illegible] Institute, [illegible] Broadway, Cor. 14th St., [illegible] Cal.

NEWSPAPERARCHIVE®

COLORADO SPRINGS GAZETTE

THE OLDEST DAILY NEWSPAPER IN COLORADO.

Published every day in the year at the Gazette Building by the

COLORADO SPRINGS GAZETTE CO.

Entered at the Colorado Springs postoffice as second-class matter.

TELEPHONE MAIN 218.

SUBSCRIPTION RATES:

ONE MONTH—DAILY AND SUNDAY....$.75
ONE YEAR DAILY AND SUNDAY....$7.00
ONE YEAR SUNDAY ONLY..........$2.00
ONE YEAR WEEKLY $1.00

ADVERTISING RATES ON APPLICATION.

The Gazette is the only newspaper in Colorado that receives the full report of the Associated Press.

HAND, KNOX & CO.

New York................Brunswick Building
Chicago..............1210-12 Boyce Building
Kansas City..................Journal Building
Atlanta ....Chandler Building

SUNDAY, APRIL 10, 1910

FEDERAL SUPERVISION OF HEALTH.

SENATOR OWEN of Oklahoma has introduced a bill in the present Congress providing for the establishment of a Department of Health under a Secretary of Health who shall be a member of the Cabinet. There is little probability that the bill will pass in this form, for Congress is not disposed to enlarge the Cabinet or create new departments of the Federal Government unless such measure is absolutely necessary. But there is scarcely a doubt that Congress will recognize the need for some method of Federal supervision of the nation's health by creating a bureau in which all work of this kind can be consolidated. This is not a political or a partisan measure for it is advocated in the platforms of both parties and has been indorsed by such organizations as the American Federation of Labor, the National Grange, the American Medical Association and the Committee of One Hundred on National Health, representing the American Association for the Advancement of Science.

The purposes of such a bureau, as set forth by the Committee of One Hundred, are as follows

To stop the spread of typhoid fever through drinking sewage-polluted water of interstate streams.

To enforce adequate quarantine regulations, so as to keep out of the country plague and other similar pestilences

To supervise interstate common carriers, in so far as without such supervision they prove a menace to the health of the traveling public

To have a central organization of such dignity and importance, that departments of health of states and cities will seek its co-operation and will pay heed to its advice.

To influence health authorities, state and municipal, to enact uniform legislation in relation to health matters.

To act as a clearing-house of state and local health regulations and to codify such regulations.

To draw up a model scheme of sanitary legislation for the assistance of state and municipal health officers.

To gather accurate data on all questions of sanitation throughout the United States.

To establish the chief causes of preventable disease and unnecessary ill health.

To study conditions and causes of diseases recurring in different parts of the United States.

To correlate and assist investigations carried on in many separate and unrelated biological and pathological federal, state and private laboratories.

To consolidate and co-ordinate the many separate government bureaus now engaged in independent health work.

To effect economies in the administration of these bureaus.

To publish and distribute throughout the country bulletins in relation to human health.

To apply our existing knowledge of hygiene to our living conditions.

To cut in two the present death rate in the United States, as the authorities are agreed might be done.

NEED OF CONSOLIDATION. Some of these activities are now carried on under Federal supervision through the United States Public Health and Marine Hospital Service, but the work of this organization is necessarily restricted. Its efficiency has been demonstrated in such crises as the yellow fever epidemic at New Orleans and the outbreak of bubonic plague in San Francisco, and it is entirely reasonable to assume that if the same organization and methods were used on a larger scale in the conduct of a national bureau of health the benefits would be more than commensurate with the cost.

It is a matter of pride to Americans that our government is far in advance of all others in its work in behalf of all that pertains to agriculture. The live stock industry is carefully protected and large sums are spent every year in combating the diseases of horses, cattle, sheep and hogs. Nobody denies that this is a work of great importance and its value then justifies the cost, but while we are spending so much to safeguard the health of livestock it would not be amiss to spend something to conserve the health of the people.

THE RETURN OF DR. COOK

A FEW days ago somebody on the Pacific Coast was reported to have received a letter from Dr. Cook's wife giving an account of the adventures of that distinguished faker since he dropped out of sight last fall. If this letter is to be credited the reappearance of Dr. Cook's recent appearance in Valparaiso, Chile, [illegible]. After his exposure by the University of Copenhagen Cook went to Europe and [illegible] of countries, finally sailing from [illegible] to South America. He stopped awhile in Buenos Aires and then went around the Horn to Chile. It is reported that he is a physical wreck and almost out of funds, the $100,000 or thereabouts which he received from his lecture tour having been spent in trying to establish his claim.

Cook has either already arrived in New York or is expected to get there soon, and his few remaining admirers declare that he will work henceforth in an effort to rehabilitate himself. A plea for sympathy is put forth in the descriptions of Cook's pitiable condition, for he is represented as utterly broken in health but still [illegible] an unwavering determination to vindicate his honor. Money, so the story goes, is the one thing needful, and without it he cannot secure the proofs on which success depends

THE NERVE OF IT. But if this is the case why did not Dr. Cook spend his money for this purpose when he had it? The profits of his brief lecture tour were generally reckoned at $100,000, which is more than enough to equip an expedition to the farthest outpost of civilization on the coast of Greenland where the alleged proofs are supposed to be in process of refrigeration. Cook must have known when he submitted to the University of Copenhagen the documents on which his claims were based that they would be rejected, for they consisted of nothing but an elaborated version of his newspaper story. Therefore, if he was honest, he should have set to work without delay to bring whatever proofs he possessed from whatever out-of-the-way corner of the earth they had been left in. The fact that he made no such effort, but took refuge in flight when his deception was exposed, is pretty good evidence that the world has made no mistake in branding him a faker.

Under the circumstances Cook's return to America is a colossal piece of impudence, entirely worthy of a man who could conceive and execute the most colossal fraud ever perpetrated on the scientific world. The ordinary faker would be content to remain in obscurity with such pleasure as he could get from the spending of his money, but Cook has the nerve to appear publicly after his dishonesty has been exposed and actually attempt to prove his innocence. Of course, his standing never will be any better than it is now, but nevertheless there is something fascinating about a man who displays such consummate impudence

PLUMBING WORK

To the Editor of The Gazette

We suppose that you will be perfectly willing to allow us a small space in your paper to give us a chance to give the other side of the question of the little difference that has come between the city plumbing inspector and ourselves. We do not think that it is at all wise to rush into print, but we do believe in this case that we should give the other side of the story

In the article in your paper the public is led to believe that all the work in Mr. Hancock's building on East Pikes Peak avenue had been condemned, and would all have to be torn out. This is a mistake and the work that is in question is the wastes from five bowls. The wastes from these bowls were galvanized iron pipe with cast iron recess fittings, as is used with all Durham systems, instead of cast iron soil pipe.

In the issue of one of the papers of the 8th the commissioner of public health is quoted as saying that this is a 'cheap job' and should not be allowed to stand. We would infer from this remark that the job is not what it should be But we would like to make the statement that if the work to these bowls is so cheap and could not be passed why are other permits granted to put in 40 bowls in the Elk hotel under this system and if they could not pass this work, why did they pass and issue a permit for some 15 or 20 bowls that were put into the Ormonde and the Rex rooming houses, the Alamo hotel and the offices in the Midland block? There are also some in the Antlers hotel and the Exchange Bank building is all Durham and if this is so cheap do you think that the government would adopt and put it into the federal buildings that are put up not for a day, but for all time?

In the issue of one of the papers of April 6 it said in the case of the bank building, it was learned that Mayor Avery had granted a special permit without the consent of the council. We want to correct you for Mayor Avery was not in office at the time that permit was granted

We are not complaining at all and the work is being changed on the five bowls which is a very small job But we do believe that our side of the question ought to be made as clear as they have made theirs. All we want is just what the other man gets, for surely 'what is good for the goose is good for the gander.

This will close it as far as we are concerned and we have no hard feelings in this matter whatever. Thanking you for allowing us this space, we remain

THE J. C. ST. JOHN PLUMBING AND HEATING COMPANY
By J. C. St. John.
Colorado Springs, April 9

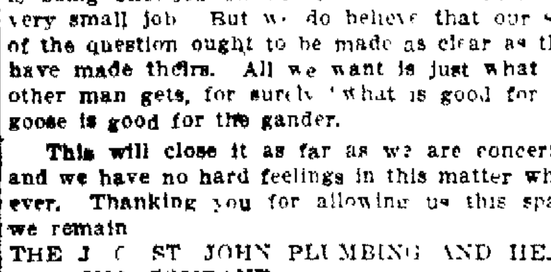

ABOLISH THE PRESIDENTIAL HANDSHAKE.

From the Chicago Tribune

Taking advantage of the President's reception of 800 school teachers and pupils from New England, over 2,000 people joined the lines and shook the presidential hand last Wednesday. At the end of the ordeal Mr. Taft was completely exhausted and his hand was out of commission. As a result it was announced that there would be no repetition of this handshaking nonsense this season

The custom should be entirely abolished. It is absolutely without meaning for the President or for the people that the holder of this office should interrupt his duties to go through this senseless ceremony several times each week. The same applies to the trips about the country which the President is called upon to make from time to time. On these occasions whenever he visits a city several thousand people attempt to make him hold one of these so-called receptions at which he is expected to shake the hand of every one who can gain admittance to his presence.

George Francis Train did not push his crusade against this ridiculous habit forcibly enough, especially as it is applied to public men. Particularly should the President of the nation be made exempt from it. When distinguished foreign delegates visit him, if the number is not too large, there is no harm in the custom obtaining, but as a universal ceremony it should be dropped

VAIN VISIONS OF WAR.

From the New York Tribune.

Admiral Fournier's speculations and vaticinations are interesting and worthy of consideration, but they are by no means convincing. It is always easy to say that if this is so and if that is so then the other will surely be so. But there is not always assurance that either this or that is or will be so. Undoubtedly there is a possibility of war between America and Japan, or between any two nations in the world. There is also a possibility that mundane astronomers will become so piqued at the inscrutability of Martian phenomena that they will proclaim suspension of telescopic intercourse with the planet. No doubt if cause for war arises between America and Japan, and if these powers are inclined to let that cause produce that effect, there will be war. But before we regard war as inevitable we must have proof that there is or will be cause for it and that the powers are or will be inclined to let it work, which proof is thus far quite lacking.

If all the prophecies of impending and inevitable war that have been uttered had been fulfilled the world would have had time for little else than war these many years. The "watch on the Rhine" along the Rhine for the "inevitable" and the rape of Alsace-Lorraine. It was as certain as the precession of the equinoxes, but nearly 40 years have passed and it has not come. There was the Sick Man of Europe, over whose remains there was sure to be a world-shaking war. But peace has remained unbroken and the Sick Man is hopefully convalescent. There was that ambitious, pugnacious War Lord of the German empire, who "dropped the pilot" solely that he might the more speedily clear the decks for action and who was absolutely certain to involve all Europe in hostilities. But for more than a quarter of a century William II has been one of the world chief champions of peace. To adapt the familiar phrase, men have been crying War! war! but there is no war. So slavery was declared by Aristotle to be sure of lasting forever. So Bonaparte was sure that in 50 years from St. Helena all Europe would be republican or Cossack. So Metternich declared that Italy would never be anything more than a geographical expression. So Guizot said that there was no morrow for universal suffrage. So Rouher, just after Mentana, replied "Never" to the question when Rome would become the capital of United Italy. So Disraeli more than half a century ago, speaking of Canada and Australia, declared that "these wretched colonies will all be independent in a few years." So Gladstone exclaimed that Jefferson Davis had created a nation. Of a truth, the ancients were not far from right in saying that the future is in the lap of the gods.

It would seem to us to be more profitable, and we should think it would be much more agreeable, to speculate less upon war and more upon peace, to give less attention to searching for and exploiting hypothetical causes for war, and more in expounding and emphasizing the very real grounds for preserving and confirming peace among the nations. If this is so and if that is so, there will be war men say. Yes, but why take the other syllogism. Since this is so and since that is so, there should be and must be peace? Certainly it should be more satisfactory to argue from the known than from the hypothetical. Whatever causes for war may arise, it is certain that strong and compelling causes for maintaining peace exist. It will be well to dwell more upon them and to cease from vain visions of problematic war.

How true it is, as Burns once said, that man was made to mourn! The man who has no aching head is sure to have a corn. My tooth was aching day by day, with loud, insistent hum; I stuffed it full of prairie hay, and put dope on the gum; in one tired hand my jaw I held, with tears bedewed the floor; I walked the floor all night and yelled, and pranced, and pawed, and swore. And then an inspiration came, I had the tooth pulled out and then I found that I was lame with forty kinds of gout I never knew the gout was there until the tooth was gone, ah, how I raved, in my despair, that I had had it drawn! The doctor came, to cure the gout; my foot was boiled and fried he poured dope in me with a spout, and shot it through my hide. One day he gave a joyful cry: "It leaves, my friend, it leaves!" And when the gout had said good-by, I found I had the heaves. And so I bear this chaste disease, and will until I die, and you may hear me cough and wheeze as you go loping by. I bear it with a cheerful mind, this ill that seems a curse, for if I lost the heaves, I'd find that I had something worse

A WORLD OF GLOOM

WALT MASON

Copyright 1910 by George Matthew Adams.

The Daily Chit-Chat

She was not a shop girl and never worked in a department store.

She wanted that distinctly understood.

So in an interview given shortly after her elopement the pretty new wife of the son of our secretary of state is quoted as announcing, and as announcing most emphatically.

It seems to me that she has more reason to be ashamed of that emphasis than of the elopement

When men and women learn not to be ashamed of any honest work whether done with hands or brains we shall have taken a long step towards establishing a real democracy in America.

But as long as some men and women are weak enough to be ashamed of their work, other men and women will assume a superiority over them, and we shall have a false foundation for class distinctions.

Notice I say 'weak enough.' That's because I think it is almost as bad for a man to take the attitude which allows others to look down on him because of his work, as it is for those to whom he offers this opportunity to take it.

I do think it is inevitable that class distinctions should exist.

I believe that some people are and always will be, until the millennium comes, inferior to others.

That all men "are created free and equal" must mean of course, equal in respect to their rights, for all men certainly are not equal in mental physical or moral qualities.

But I do believe that the class distinction should never be made along the line of the work a man or woman does.

I have seen shop girls who would grace a throne

And I have met at least one woman of tremendous wealth who would look far more in place behind a counter than in the flower-fragrant, brocade-decked drawings rooms of her magnificent mansion

Mrs A Webster-Powell a rich New York woman, recently took two girls from the East Side dressed them in Paris gowns, hung them with jewels and introduced them at a function in her home as friends

They were universally admired.

Several men—among them a very eligible millionaire and a count—became distinctly interested in the young women.

No one outside the secret had the slightest suspicion that there was anything unusual about their appearance in society.

I am sure there are plenty of women from the leisure class who could be placed behind a counter or in a factory without creating any more of a ripple

Listen, shopgirls Listen, all women who have ever at any time been ashamed of honest work.

There are castes in society, but it isn't the work you do or don't do, that gives you your caste It's how you do that work and what you are.

Of course, you must have heard that before.

The knowing of it is nothing new. But I want you to do more than know it. I want you to realize it and live it.

Don't say, "A shopgirl is just as good as anyone else," and then go off on a vacation and try to hide the fact that you are a shopgirl

All shopgirls aren't as good as anyone else, any more than all women of leisure are as good as anyone else

But I want you to make your own particular shopgirl just as good and refined and educated and in every way worthy as you know how, and to respect her and her work, and if you do I am pretty sure that you'll get your reward in the respect of other people

RUTH CAMERON.

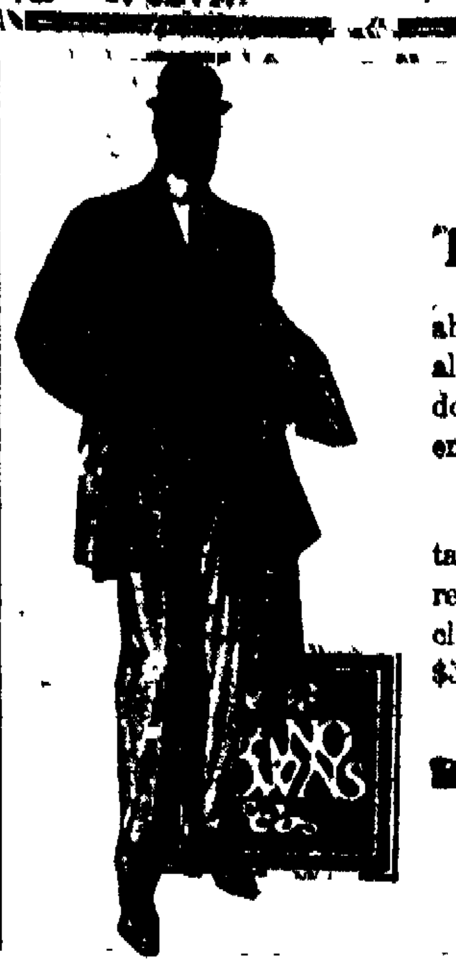

The Plain Truth

about our Grdoco clothes is all we need to tell you, doesn't need to be strengthened any.

All wool fabrics perfectly tailored, right fitting, correct in styles, satisfaction in clothes. Spring suits $20 to $50.

GRAND DAVIS

AT THE TENT COTTAGE HOMES are found cottages thoroughly furnished for light housekeeping, and perfectly adapted to the care of advanced cases of tuberculosis The scientific use of oxygen employed in the treatment there is a great aid to the climate and quickly brings about a very satisfactory improvement in these cases Cases cured by this method can live in their own homes with perfect safety. Located at 165 Cheyenne Road. City offices 28 First National Bank Building, where we may be found any afternoon except Sunday. Examinations free.

Men's Suits

Thoroughly Cleaned

$1.00

HUNTER'S

Phone 1364. 129 N. Tejon

THE NEW

CLIFF HOUSE

MANITOU

Is Open for the Season.

Enlarged and completely remodeled, at a cost of $35,000, during the past winter.

The center of all the scenic attractions of the Pikes Peak region and immediately adjoining the celebrated Mineral Springs.

American and European Plans. Special rates until June 1.

Free Bus from Colorado Springs Depots.

The E. E. Nichols Hotel Co.

Suggestive Questions on the Sunday School Lesson

By Rev. Dr. Linscott for the International Newspaper Bible Study Club

Copyright, 1910, by Rev. T. E. Linscott, D. D.

April 10, 1910.

The Mission of the Twelve Matt. 9 35-10 15, 40-42

Golden Text Freely ye have received freely give Matt 10 8

Verses 35, 36—What is 'the gospel of the kingdom?'

Jesus spent his whole time in caring for the bodies and souls of the people to what extent are all men under obligation to do the same thing?

What proportion of the people in this community are like "sheep having no shepherd?"

Verses 37, 38—Is the harvest today, as plenteous or more plenteous than in the day of Jesus and what is the evidence?

Where are the chief harvest fields of Christian opportunity today?

What proportion of the crop is being lost, for the want of harvesters to gather it in?

HOW CAN WE BEST INCREASE THE NUMBER OF THE HARVESTERS? (This question must be answered in writing by members of the club)

Verse 1—What is the difference between the power given to the original 12 apostles and that given to ministers, or other godly men today?

The original 12 apostles had power, (1) to preach the gospel of the kingdom, (2) to remit sins, (3) to cast out devils, (4) to cure all manner of diseases, and (5) to raise the dead. (Verse 8.) How much of this power given here, not to provide in advance is still in the church, and what power ought the church to have more than she possesses,

Verses 2-4 What significance is there, if any, in the fact that Jesus selected apostles to the number of 12?

What was the occupation, or business individuality, of the 12 apostles at the time of their calling?

Did Jesus know the future of each of the apostles at the time he called them?

Verses 5-8 From this story would you judge that Jesus loved the Gentiles less than he did the Jews, and if not, why did he forbid the apostles going to them?

Verses 9, 10—It there any reason to believe that Jesus did not mean the instructions about taking no money, when going on a missionary tour, to be permanent? (See Luke 22: 35, 36)

Why should not missionaries today adopt the instructions of Jesus as for their maintenance?

Verses 11-14—To what extent are the instructions for the apostles to billet themselves upon those that were worthy, and not to hire their board, applicable to ministers and missionaries today?

What sin, or crime, are those guilty of, who refuse to hear God's messengers?

Verse 15—What punishment does God render to the individual, the city, or the country which rejects the message of God, and how does he inflict it?

Verses 40, 41—Why may we be sure if we teach the gospel of the kingdom that some will certainly receive our message?

If we receive a follower of Jesus we receive Jesus himself, and that is counted to us as receiving God, so Jesus states here, now what follows from this, or what does it imply?

What is the reward of a prophet and that of a righteous man, both of which we may expect to receive if we entertain the servants of God and receive their message?

Verse 42—What is the reward of a smile, a kind word or a generous act to a child, prompted by a loving heart in which Jesus dwells?

Lesson for Sunday, April 17, 1910 The question of John the Baptist Matt. 11. 1-19.

'The Attractiveness of a Jewelry Store'

depends to a very large degree on the variety and beauty of its display. Only constant and close touch with the great jewelry houses of the country can keep it so. Every day brings us something new.

The Johnson Jewelry Co.

"Colorado Springs' Metropolitan Jewelry Store."

STONES

That possess individuality in some respect are the most eagerly sought after today. We make a special effort to secure stones that are exceptional either for their color, marking, brillancy or shape. You will find our stone stock most carefully selected and the prices right. Original and exclusive designing a specialty. See window display.

Ashby & Co.

You Can Phone in a Minute

when you have any cleaning or dyeing to be done, and we will send for the work at once. Then we do the rest to your complete satisfaction. All kinds of wearables cleaned or dyed on the shortest notice and at fair prices.

Stock

DYERS & CLEANERS

13-15 E. Kiowa. Phone 542.

In the course of a year over 1,670,000,000 passengers are carried by the local railways, tramways and principal omnibus companies of London

Australia is booming as the wheat-producing and cattle-breeding country.

The First Patent Laws April 10.

The Constitution of the United States had, as one of its articles a provision empowering congress with the right to pass laws "to promote the progress of science and useful arts, by securing for limited times to authors and inventors, the exclusive right to their respective writings and discoveries." Congress at an early day availed itself of this power, and Bouvier's Law Dictionary says, "The first act passed was that which established the patent office, on the 10th of April, 1790 There were several supplements and modifications of this law."

Applications for patents under this law of 1790 were required to be made to a board, consisting of the secretary of state, the secretary of war and the attorney general. A small fee, amounting to less than $5.00, was charged for the patent.

The years 1836 marks the beginning of an era in the patent system of the United States. In that year all previous statutes were repealed and a new law was passed, which brought the system somewhat into its present condition, retaining many old features, but introducing new and important changes. In the first place it created a patent office, to be attached to the department of state, at the head of which was to be a commissioner of patents. The most important provision of the act of 1836 was the introduction of the system of examinations for the novelty of [illegible] [illegible] the patentability of an invention [illegible] the patent.

In 1842 provision was made for patenting designs for a period of seven years. By an act of 1861 the term of patents for inventions was extended from 14 to 17 years, all former acts discriminating between aliens and citizens were repealed and a uniform scale of fees was adopted.

The whole system of patent legislation was again revised in 1870 and brought into its present condition. As the laws now stand any person who has invented or discovered any new and useful art, machine manufacture or composition of matter or any new and useful improvement thereof not known or used by others in this country, and not patented or described in any printed publication in this or any foreign country before his invention or discovery thereof, may upon payment of the fee required by law, obtain a patent These patents are obtained by making application to the commissioner of patents in accordance with forms prescribed by law.

In [illegible] the patent office was transferred to the newly created department of the interior, where it has since remained From the beginning provision was made for the collection and preservation of models as a result of which an ever vast number of specimens and drawings have been gathered.

In 1877 the building in which the models were kept was burned, and many of them [illegible], but a [illegible] made an appropriation of $[illegible] to [illegible] duplicate of the most [illegible].

The total number of applications for patents filed at the patent office in 72 years, from 1837 to 1909, was [illegible] number of [illegible] and [illegible] original patents [illegible] 960,000, and a net [illegible] in the [illegible] of that [illegible] amount of the patent fund, $6,000,732. The United States has issued half as many patents as were taken out by all the other countries of the world combined

On April 10, 1606, King James I. issued the land patents for "the First and Second Colonies," in North America, and on this date in 1814, was fought the battle of Toulouse. It is the birthday of Horatio Gates, the Revolutionary soldier (1728); Matthew C. Perry, the naval officer who negotiated the American expedition to Japan (1794); Gen. Lew Wallace, the soldier and writer (1827); Thomas R. R. Cobb, one of the greatest "lawyers of the South" (1823); Louise Chandler Moulton, novelist and poet (1835); Fanny Davenport, the actress (1850), and General William Booth, of Salvation Army fame, 1829.

NEWSPAPERARCHIVE® NEWSPAPERARCHIVE®

SUPREME COURT ABOVE SUSPICION

NEVER BESMIRCHED BY TAINT OF SCANDAL.

During His Term President Taft May Be Called Upon to Name Majority of Its Members.

By Frederick J. Haskin.

President Taft is now considering whom he shall appoint to succeed the late David Josiah Brewer as associate justice of the supreme court of the United States. It is a position of the highest honor and the gravest responsibilities. The United States supreme court is unique among the judicial tribunals of the world in that it is supreme in fact as well as in name. The Congress and the President may do what they will in enacting and approving legislation—the supreme court must at last decide whether the legislative and executive action is in consonance with the constitution. If that court stamps a law "unconstitutional" it becomes at once invalid and unenforceable.

No taint of scandal ever has besmirched the ermine of this exalted tribunal, but politics does affect it just as politics affects everything else in which human beings are concerned. First of all, the justices of the supreme court are appointed by the President. The President always is, and always must be a politician. It is not to be supposed that any President will appoint to the supreme bench any man whom he does not believe to be in sympathy with his own political ideas. Therefore, Mr. Taft will appoint someone who thinks as Mr. Taft thinks.

Although he has been president but little over a year, two vacancies have occurred in the supreme court since Mr. Taft has been in the White House. The first he filled by the appointment of Horace H. Lurton of Tennessee. Justice Lurton is a Democrat, but he and Mr. Taft are personal friends of long standing and the difference in party name probably does not indicate a radical idfference in political ideas. Only twice in the history of the country, however, has a man been elevated to the supreme bench by a President of another political party. Curiously enough, both men were from Tennessee, both were Democrats, both were appointed by Republicans, and in each instance a close intimacy preceded the selection. The selection of Justice Lurton was one instance and the other was the appointment of Howell E. Jackson by President Benjamin Harrison.

Four Justices Named by Cleveland.

Justice Harlan, who was appointed in 1877 by President Hayes, is the oldest member of the court. Hayes appointed but two supreme judges in his four years. Cleveland in his first term made two appointments, one of which was that of Chief of Justice Fuller, the incumbent, who was into office in 1888. President Harrison, in his four years, named four men for the supreme bench, not one of whom is now in service. Justice Henry B. Brown of Michigan and Justice Georg Shiras of Pennsylvania are living, but they have long since retired from the court. Justice Jackson died in 1896 and Justice Brewer, the last of the Harrison appointees serving on the bench but recently passed away.

In his second term, Cleveland again appointed two judges, Justice Peckham who was succeeded by Justice Lurton, and Justice White, who is still in active service. McKinley, in a little more than four years, made but one appointment to the supreme court, that of Justice McKenna, now serving. Roosevelt, in seven years, appointed three judges, Justices Holmes, Day and Moody, all of whom are acting. Mr. Taft has made one apointment and has another under consideration

It is probable that Mr. Taft in his four years will have several other supreme court selections to make. Chief Justice Fuller and Justice Harlan are each seventy-seven years old, and Justice Holmes is sixty-nine. As the justices may retire at the age of seventy or any time thereafter vacancies are liable to occur at any time. Justice McKenna is sixty-seven, Justice Day is sixty one and Justice Moody is fifty seven. Justice Moody the only man on the bench under sixty, has been incapacitated by illness for several months and may never return to active service. It is not at all improbable that Mr. Taft, in the course of his present term, may be called upon to name two or three more justices. In that event he will have entirely reconstituted the majority of the court.

John Marshall's Great Work

Politics always has had to do with the supreme court. Both the Democratic and the Republican parties came into existence as the result of popular uprisings against the supreme court. Jefferson united the anti-Federalists in opposition to John Jay, the first chief justice, and the decisions of the supreme court, and founded the Democratic party. It was the popular disapproval of the Dred-Scott decision which breathed life and power into the new-born Republican party on the eve of the Civil war.

The great Chief Justice John Marshall was elevated to the highest judicial position while in the very act of assisting John Adams in the "packing" of the entire federal judiciary of the country against the incoming Jefferson adiministration. Yet it was Marshall on the supreme bench who took a flimsy piece of paper labelled "The Constitution" and transformed it, by the alchemy of a great brain, into the nation which in 1910 is known all over the world as The Great Republic.

Not only has the President, by virtue of his appointing power, a political influence upon the court, but Congress also has some leverage, since it has the right to determine the number of judges for the court. In the time of Andrew Jackson the Democrats increased the size of the court to ten members for political purposes. In the time of Andrew Johnson, Congress decreased the size of the court in order that the President might not fill a vacancy. In the disputed presidential election of 1876 the five members of the supreme court sitting on the electoral commission were as reliably partisan as ever party politician could ask.

Important Cases Pending.

Rarely has the supreme court had before it as many cases of tremendous importance as now await decision. Upon the decisions in the Standard Oil and Tobacco trust cases, and in the corporation tax case, may depend the whole future of business and industry in America. These cases were argued before eight justices, Justice Moody being ill. Justice Brewer has since died, but it is possible that he already had given his vote and that it had been "noted" in advance of the final preparation of the opinions. This was done in one case in which Justice Peckham sat. His vote was given, and was counted, but the opinion was not prepared and handed down until after Justice Peckham's death. In any event, the seven justices now active will decide the great trust cases. Justice Moody is ill, and President Taft probably will not appoint Justice Brewer's successor until these great cases have been disposed of.

Sixty-three men have served on the supreme bench since the establishment of the government in 1789. They have come from 23 different states, so that exactly one-half of the states of the Union have been represented, at one time or another, on the supreme bench. New York has seven justices to its credit, taking first place. Massachusetts and Ohio, with six each, come next, Pennsylvania, Virginia and Maryland each have had five; South Carolina, Kentucky and Tennessee each have had three; North Carolina, New Jersey, Georgia, Alabama, Illinois and California each have had two; while Connecticut, New Hampshire, Maine, Iowa, Mississippi, Kansas, Michigan and Louisiana have had one each.

The youngest man ever appointed to the supreme bench was the famous Justice Joseph Story of Massachusetts, who was appointed by President Madison in 1811. He was but 32 years old when he took his place on the bench, where he served for 34 years. The oldest man ever appointed was Justice Lurton, the youngest member of the present court in point of service. He was 65 when commissioned.

Judges Democratic.

The court holds its sittings in what was once the Senate chamber in the Capitol at Washington. It is a small 2220 room, the greater part of which is reserved for the members of the bar. However, the court room is always open and anyone may enter provided there is room for him. The justices wear black silken robes, use quill pens and open each session of court with some little ceremony. But when Justice Harlan borrows a chew of tobacco from Justice White on the bench, the visitor is given to see that however powerful may be the supreme court, its judges are still Americans and still democrats.

The power of the supreme court finally to determine whether or not a legislative or executive act is or is not valid under the Constitution was not expressly granted by the makers of the Constitution. That instrument sought to create three separate departments of government, legislative, executive and judicial and to keep them separate with the exceptions of certain executive functions vested in the Senate. The power to nullify a law by branding it "unconstitutional" was the first and greatest new principle added to the Constitution in the process of interpretation. It was not done without opposition, for there was a strong party which sought to deny the right of the court thus to determine what was or was not constitutional. It was proposed that every member of the court be impeached for presuming to declare an act of Congress unconstitutional and for writing a mandamus to the secretary of state John Randolph of Roanoke was a leader among those who believed that the judges had committed a high misdemeanor deserving impeachment and removal from office when they set aside a law as unconstitutional. But his following was comparatively meager and before John Marshall's day on the bench was over the plastic Constitution had been fixed and so far as the federal judiciary is concerned it has remained unchanged for quite a century.

Tomorrow—Fishing Tackle.

U. S. BANKERS TO INVADE SOUTH AMERICA.

At left, Frank Vanderlip, president of the National City Bank, at right, Henry P. Davison J. P. Morgan's chief adviser

America is to enter banking fields in Central and South America, now controlled by England and Germany. The Standard Oil and Morgan interests have been combined in this great undertaking

The project comprehends the establishment of a complete system of banks in the southern republics, to be operated in conjunction with those of this country

Frank Vanderlip president of the National City bank the Standard Oil bank—is abroad where he is looking into the advisability of his bank entering into the ambitious scheme to establish the system of American banks in the South American republics

J. Pierpont Morgan, head of the giant merger of trust companies, recently formed out of the Guarantee, Fifth Avenue and Morton Trust companies a $147,000,000 combination is in Italy and Henry P. Davison, who engineered the trust merger, reaches London this week. Wall Street has heard that Mr. Morgan and Mr. Davison, who is Mr. Morgan's chief advisor, are engaged in the same purpose as Mr. Vanderlip.

Beauty Pins with guaranteed solid gold fronts, in square and oval end shapes; special, per pair.....25¢

Hibbard and Co.

Waist Pin Sets, cloisonne enameled; a jabot pin and pair of waist pins in set; all beautifully enameled; special, set.....65¢

Special Monday Inducements in

Toilet Preparations

Come any time and find here the widest range of toilet goods and preparations and many of the best values in the city; but we have very special news for those who come tomorrow.

50c Pompeian Massage Cream 39c
50c Milkweed Cream 45c
25c Sanitol Tooth Paste....19c
25c Creme de Meridor.....21c
4-oz. Hydrogen Peroxide ..10c
8-oz. Hydrogen Peroxide ..18c
50c Malvina Cream 45c
25c Colgate's Talcum Powder 15c
25c Listerine 18c
50c Listerine 39c
$1.00 Listerine 68c
50c Bourjois Tara Rice Powder 35c
25c Pompeian Massage Soap 15c
25c Witch Hazel Soap.....15c
$1.25 Ideal Hair Brush 85c
$1.50 Ideal Hair Brush..$1.00

$1.25 Black Taffetas for $1.00
$1.50 Black Peau de Soie for $1.19

THE TAFFETA is 36 inches wide and "Hibbard & Company's Special" woven into the selvage, it is the best $1.25 Taffeta Silk in this city and we guarantee it to give satisfactory service. Our special price for this week is.....**$1.00**

THE PEAU DE SOIE is a Silk with a wondrous luster, full 36 inches wide, and is considered an excellent $1.50 value. You surely will appreciate our special price for it at.. **$1.19**

Rough Pongee Silk, $1.00

Another demonstration of superior value-giving. One of the most popular Silks this season, used for Dresses, Coats and Suits. A nobby, all silk, rough weave, full yard wide and very serviceable. A notably good value for.....**$1.00**

Colors, mustard, natural, navy, green, grey and black.

Again--23-inch Shedwater Foulards, 75c

Last week's sale brought a demand for the popular spring silk that would have depleted any ordinary silk store.

Thousands of yards of these favored silks for spring and summer costumes will be offered here tomorrow at 75c yd.—the lowest price of the season some good stores are showing the same lines at 85c—some ask more.

OURS IS POSITIVELY SHOWER-PROOF. NO RAINDROPS CAN SPOT IT. FIFTY NEW DESIGNS TO CHOOSE FROM.

In order to realize the true beauty of texture and the fine quality, every woman must see these silks. There is an attractive variety of patterns and colorings for choice.

26-inch Shedwater Tuscan Pongee Silks, Yard $1.00

This is the only semi-rough Pongee Silk that is absolutely guaranteed not to spot in a spring shower. Even the novelty colorings in this Pongee do not water spot. Aside from the "Shedwater" feature, this is an exceptionally popular and nobby Silk and an unusually good value for.....**One Dollar**

Comes in every new color.

Routonniers, Corsage Bouquets

and dainty little bows of Ribbons for the neck and hair ornaments are in good taste and lend an artistic effect to your appearance. At our Ribbon Department we are prepared and take orders for many pleasing and ingenious novelties made of Ribbons.

SASHES are very appropriate this season and are worn by ladies and children. We make them up for you of Moire Dresden, Brocade or Plain Ribbons, in a way that will please the most fastidious tastes.

Important News of

Robe and Crib Blankets

The new arrivals are distinctly superior to any we have ever seen. Many attractive color combinations are shown in several weights.

The Robe Blankets at.....
..$2.50, $3.50 and $5.00
The Infants' Crib Blankets at
.....59c, 89c and $1.25

Many Special Values Monday in

Trimmed Millinery

Spread out on two large tables is an exquisite line of Trimmed Hats, marked down to $5.00; many stylish shapes in black or colors, in a variety almost limitless, in a splendid selection of trimmings; some with wings, others of panne velvet, ribbons and foliages or attractively flower trimmed; choice at.....**$5.00**

A Special Table at $2.95

Neatly Trimmed Hats, mostly of rough straws in black, natural straw and colors: many are tastefully trimmed with foliages, malines, ribbons or velvets; a rich color harmony distinguishes each hat as a very desirable model and an exceptionally good value.

Women's $20 to $25 Spring Suits at $17.50

Women's $17.50 to $20 Spring Suits at $15.00

A Big Assortment All new spring arrivals are here at this considerable price concession tomorrow at a concession possible because the maker wants to turn his force at washable frocks and to close out every cloth garment in his stock.

These new Suits are of Serges, Diagonals and Fancy Mixtures and Choice Worsteds. Coats in the right walking lengths, some lined with Peau de Cygne and others with satin, some have rolling collars and others notch collars. Skirts are mostly plaited.

No woman expects to get a very high grade of tailor work in a suit sold for $15 or $17.50, but see how trim and fine and excellent are these. The good work of good tailors the smart styles that win favor with every woman who sees them.

DENVER BANK CLEARINGS SHOW LARGE INCREASE

DENVER, April 9.—The total of Denver bank clearances for the first three months of 1910 shows the enormous increase of 36.3 per cent over the corresponding period of last year one of the biggest gains recorded anywhere in the country. Since January 14 of this year there have been 12 new state banks incorporated with capital ranging from $10,000 up. In almost every place the new banks are in localities which have been hitherto without banking facilities.

See the window display of California bungalows at our office, 7 North Tejon street. The Colorado Investment and Realty Co.

CHIEF CREECY DISMISSED

ST. LOUIS, April 9.—Found guilty of five of the eight charges, Edmund P. Creecy, suspended chief of police, was dismissed from the department at noon today, after 33 years' service.

In justice to Chief Creecy, the police board spread upon its records the statement that "Creecy had no guilty knowledge or connection in any shape or form with the Police Relief association shortage."

Captain William Young, commander of the central police district, was made chief of police to succeed Creecy at noon.

Monday Is the Last Day to Buy UNITED WIRELESS STOCK At $40 Per Share.

ACCUSED OF PASSING FORGED $5,000 CHECK

DENVER, Colo., April 9.—On the request of the Pinkerton detective agency, of Chicago, A. C. Watters, of Chicago, who the police say is president of the Superior Bank of Cook county, was arrested yesterday afternoon on the charge of passing a forged check for $5,000 at French Lick Springs, Ind. Watters will be held pending the arrival of an officer from Chicago, who will take him back to that city.

SAMPLING OF BRANT PROPERTY SHOWS WELL.

PITKIN, Colo., April 9.—Superintendent Curley of the Brant Independent Mining company says that the returns on the sample of ore recently taken from the L. X. L. showed the ore to average $36.63 per ton. Mr. Curley stated that this assay was the general average of 10 feet of the 44-foot vein and that it was not a picked sample.

Well Located Vacant Lots in All Parts of the City

Improved to Suit Purchasers and on Long Time Payments

¶ Our new addition in the 1200 block, Corona street, rapidly filling up. 9 houses built, 7 sold.

¶ Lots in the 1100 block, Corona street, to be improved at once.

The Colorado Investment & Realty Co.

No. 7 North Tejon Sueet

NewspaperARCHIVE® NewspaperARCHIVE®

Boulder Bumps Tigers in Opening College Game of Season

Gazette Sports Are Breezy and Reliable

NEW YORK GIANTS BEST YALE

Written by Experts Edited by Bruce A. Gustin

SPRINGS LAD MAKES GOOD WITH YALE

Colorado Springs has a boy on the Yale ball team this spring and he is making good. The local player is O. E. McIntyre formerly of Cutler Academy and son of a prominent attorney of this city. McIntyre played in a few regular games last spring and is considered the most likely candidate for second base this year. In his games this spring he has shown the right caliber and is expected to be one of the stars of the season.

JEFFRIES POSTPONES GLOVE WORK AGAIN

JEFFRIES TRAINING CAMP, ROWARDENNAN, April 9.—For almost a week Jim Jeffries has been in his training camp in the Santa Cruz mountains and in that time he has had opportunity to thoroughly size it up from almost every angle. He has been on the roads, through the forest, boating on the river, fishing in the trout streams in every nook and corner of the camp and he has made up his mind that he likes it and likes it well.

After lunch today, while Jeff was chatting with a group of friends and newspaper men, he was asked if he liked Rowardennan as well as Harbin.

"Yes I like it as well and better," said Jeff. "In a little while the river will be all right for swimming and then I'll have about everything I want."

Jeffries' whimsical tendency to guard his daily program of training appeared again today when the big fellow announced that the first sparring bout with Bob Armstrong would once more be postponed. After the usual morning work he returned in fine trim and laid up a heavy day's work. But he eased up during the day and made a very light afternoon of it playing handball for an hour or so and hammering the punching bag for a brief spell. The punching with Armstrong was to have begun as soon after lunch as prudent, but when a big box containing four sets of gloves was dropped off on his porch, Jeff glanced at them and said: "Well, we will use them on Monday."

It was said around camp that Jim wants to do his first work in the ring with Sam Berger who will not arrive till tomorrow.

Raisins have been added to Jeff's training diet. J. R. Wilson representing the California raisin day committee, came over from Fresno today with a large box of choice fruit and presented it to Jim. He was so well pleased with the fruit that he immediately sent a telegram of thanks to Fresno and asked that another box of the same sort be sent to his mother in Los Angeles. He said the raisins were "bully fruit and very nourishing."

JEWETT AND DAVIS TIE

Exciting Match at Colorado Springs Golf Club—First Saturday Luncheon Great Success.

In an exciting match over nine holes of the new golf course at the Colorado Springs Golf club yesterday afternoon, W. K. Jewett and H. B. Davis battled to a tie, the match going 22 holes. The opening of part of the course was well attended and unexpected interest was shown. Among those taking part in the play were W. J. Chinn, J. E. McIntyre, Teddy Gauss, J. B. Cralle, P. B. Stewart, C. G. Graham, S. F. and Winfred Hamp and others. T. R. Newbold, J. P. Hubbell and G. A. Fowler played several holes on the verandah of the club.

The luncheon, which will be a regular Saturday feature at the club, was attended by 28 members. As the season progresses, the luncheon probably will be given on Sundays also.

SPORTING NOTES

LOS ANGELES, Cal., April 9.—The afternoon of April 30 has been selected as the date for the Frankie Conley-Danny Webster fight in Vernon. It is scheduled to go 25 rounds for the bantamweight title.

CHICAGO, April 9.—Joe Choynski, the veteran prize fighter whose record includes a 20-round draw with Jeffries and a three-round knockout administered years ago to Jack Johnson, telegraphed Jeffries today that he would box as his sparring partner.

NEW YORK, April 9.—Announcement was made today of a trade by the Brooklyn club to Chicago of McIntyre for Tony Smith. Harry Smith and Davidson Brooklyn also is to have first call on any players the Chicago club desires to sell for cash during the 1910 season.

In 26 out of the 28 boroughs of London there were 42,658 empty houses in August last year.

BILL BAILEY AND PALS TRIM TIGER KITTENS IN ROUGH STYLE BY 2 TO 1

(BY E. E. OVERHOLT)

Mr. Bill Bailey, said to be a second cousin once removed of the famous Bill who wouldn't come home continued his undomestic habits yesterday and wandered into Colorado Springs. Bill was accompanied by eight of his pals, picked up in various parts of the state, and they trimmed those college kitties in a manner that was a caution to cats. Score: Boulder, with Bill, 2, College k's, 1.

In his specialty of mussing the Tigers, Bill was ably assisted by eight other sterling athletes, and after the first few rounds it began to look as though the college coach would have to roll away and report, with much regret, that his side had again come to grief in the backstretch. Too bad about the coach.

Rivalry of the well-known hated college brand was rampant in the ballyard all afternoon. Even Bill, on this particular occasion, was the deadly enemy of Lenny Van Stone, his old chum and classmate at the Manual finishing school in Denver.

The opening of the championship season is not the time for any of the sentimental stuff about childhood days to creep into the pastime, and on Saturday, April 9, Bill and Len were enemies of the bitterest kind. Both Boulder and the Tigers tried to do their worst, and in this respect the Tigers came in on the bit. When it came to this part of the game the college lads led with ease.

Even the unofficial umpiring of the college coach failed to halt the determined young men from the upstate brain shop in their mad career. Before the pastiming had become tiresome they knew that they had the better of the proposition in several departments, notably that of base running and inside play. Boulder played clean ball, the Tigers class ball, some of it of the freshmen class brand.

If Van Stone should desert the college crew it will be on the ground of nonsupport. He pitched a brilliant game from start to finish, and had his pals backed him on the few occasions that he needed their assistance, the Tigers would have taken the game without much exertion. It was not until after two were gone in the eighth that a Boulderite succeeded in getting a safe hit. This was a triple by Bonner, but in his anxiety to get around the paths he neglected to touch second, and was called out.

Both of Boulder's suns were the result of errors and poor judgment. In the second Sinton dropped an easy throw to first on Briggs' grounder. A sacrifice put him on second, and when Sinton dropped another toss to the corner Briggs scored from second by fast sprinting. It was Sinton again who paved the way for Boulder's second and winning tally. Once more he dropped a throw, and an out and a wide chuck on Bailey's bounder sent in the deciding run. Up to this time Van Stone had not allowed a hit, and the only time that the ball went safe was on Bonner's drive, which was unproductive of scores.

The Tigers made seven hits, one of them a double, but were unable to score more than once. The lone tally came in the sixth when Siddons reached first on a smash to Bailey which the latter could not handle in time to catch the runner. Wilson's long drive

PITCHER VAN STONE,
Connecting With the Pellet for a Two-Bagger in Yesterday's Game.

(Continued on Page Fifteen)

MANY PRIZES OFFERED

NEW YORK, April 9.—An announcement issued today by W. K. Vanderbilt, Jr., president of the motor cups holding company, reveals the fact that the Automobile Club of America has turned over the running of its international grand prize race to the former sponsor of the Vanderbilt cup race. The contest, which is for a $5,000 gold challenge cup, is to be run on Long Island over a distance of 278.06 miles, on a circuit requiring 22 laps. The date set is October 15, 1910, but Mr. Vanderbilt reserves the right to declare the race off if less than 15 entries are received by August 1. In addition to the gold cup, cash prizes to drivers will be offered as follows: $4,000 to first, $2,000 to second, $1,000 to third.

TIGER WILL BUCK D. U. MINISTERS SATURDAY

Sinton to Be Replaced at First Base by Heald or Moberg—Team Not Disheartened.

Arrangements are being made to bring the Denver university Ministers here next Saturday for a joust with the Tigers at Washburn field. The Ministers have a fair team, but the Tigers should win with ease.

Heald, one of last season's utility men, will be out tomorrow and will be given a chance at the initial bag. Sinton's poor showing yesterday doubtless will put him out of the running for the season. Moberg who has been working in the field and trying his luck on the mound, also will be tried at first.

GERALD SINTON,
Tiger Outfielder, Tripped as He Turned Up Foul in Batting Practice Last Week

The Tigers are not disheartened by their defeat yesterday. Every man on the team knows that Boulder had no license to win. If the C. C. players can recover from their nervousness, they have no cause to fear any Colorado team.

GIANTS WIN EASILY FROM YALE PLAYERS

NEW YORK, April 9.—Before a small crowd of 3,000 the Giants opened the season at the Polo grounds today by defeating Yale 14 to 0. Score:

		R	H	E
New York	00000000—0	4	6	
Yale	00921002*—14	17	3	

Batteries—Tommies and Badger; Drucks, Parsons and Myers; Schlei and Snodgrass.

PENNANT IS AS POKER CHIP

Baseball Bunting Has no Permanent Home.

By C. E. VAN LOAN.

NEW YORK, April 9.—"Now is the winter of our discontent ." Who would have thought that B. Shakespeare was a baseball bug? Yet, that line goes straight to the hearts of the fans the country over.

Cold weather isn't bad, people. Snow is no calamity. Zero weather puts life into the blood. The only thing about winter which may not suit the majority is that it stops the baseball games. In every town in the country there are people who never get enough baseball; people who could spend every afternoon of their lives watching two well matched teams fighting for runs. But be this as it may, the winter layoff serves to make the baseball bug hurry; makes him appreciate the national game more than he would if he lived in balmy southern California where teams can play the whole year round and where some of them do.

And all this preamble and loose talk to lead up to the statement that the big league seasons are beginning once more and soon the two major pennant races will be in full blast.

Get ready for a recrudescence of the slain grandmother joke; get ready for the cartoon which shows the entire office force getting away one at a time on various pretexts, and the final picture which shows the boss meeting the strayed ones on the bleachers at the baseball park. I know one cartoonist who has been putting that picture over three times a year for the last five years and he still lives.

(Continued on Page Fifteen)

ONLY TWO RECORDS BROKEN BY SPEED FIENDS--ROBERTSON BESTS C. BRAGG

LOS ANGELES, April 9.—One world's record and one new American speedway stock car mark were the extent of the record breaking on the Los Angeles motordrome today.

George Robertson in the Simplex and Caleb Bragg in the Fiatt 90, in the ten-mile free for all reeled off mile after mile and completed the ten in 6:35.6, the Simplex winning by a hundred feet and setting a new world's mark.

For several miles the cars were lapped, it being difficult to tell which led at the wire for the first five miles. Time after time Robertson, who was on the outside, would run high on the track in an effort to swoop down into the lead, but Bragg held on and refused to give an inch.

In the seventh mile Robertson forged a yard in the lead. This was increased to a length in another half mile and at the end of the eighth circuit the gap was steadily widening.

Pieces of the tread were seen flying from the Fiat's tires, and from there on it was easy for the Simplex.

In the record trials not a record was broken, Oldfield coming within 9-100 of a second of beating De Palma's five-mile mark made yesterday. The Benz made five circuits in 3.15.71. Had not a tire gone bad within a sixteenth of a mile from the wire the record would surely have been broken. This was Oldfield's second trial. On the first he retired on account of tire trouble after making two miles in the sensational time of 1.13.72.

A national speedway record was established by Endicott in the 50-mile race for stock chassis measuring 161-230 cubic inches piston displacement. The 50 miles were made in 43.49.69. The former record made at Atlanta was 50.30. The race was between the Cole and the Buick all the way. These cars alternated in the lead until the last five miles, when Endicott opened a gap of 100 feet.

The five class C 451-600 cubic inches piston displacement, was won by Oldfield in the Knox after Hanshue in the Apperson had held the lead for a mile.

The stock handicap was won by the Ford with a handicap of 3.10 with the Stoddard-Dayton second, and the Knox third.

Nothing resembling an accident marred the sport.

PHILLIES TROUNCE ATHLETICS

PHILADELPHIA, April 9.—The Philadelphia Nationals defeated the Philadelphia Americans today by a score of 6 to 3.

The series now stands 3 to 2 in favor of the Nationals. Score:

		R	H	E
Americans	2 0 1 0 0 0 0 0 0—3	5	1	
Nationals	1 0 0 2 0 3 0 0 *—6	11	1	

Batteries—Krause, Dygert and Thomas; Maroney, Moren and Cheek and Dooin.

BASEBALL RESULTS

At Baltimore—Brooklyn, 13; Baltimore, 2.

At Columbus—Chicago Nationals (first team), 7; Columbus, 1.

At St. Louis—St. Louis Nationals, 6; St. Paul (A. A.), 2.

At St. Joseph—St. Paul (A.A.), 8; St. Joe, 2.

At Providence, R. I.—Trinity, 7; Brown, 1.

At Peoria, Ill.—Chicago Nationals (second team), 4; Peoria Three I, 1.

At Kansas City—Chicago Americans No. 1, 1; Kansas City, 2.

At Indianapolis—Detroit First, 5; Indianapolis, 3.

SPORTING NOTES

It would be a good thing for the Phillies if Jawn Titus contracted insomnia.

According to cable advices, Roosevelt is still silent on Pinchot and John Kling.

The West Side Gun club will hold a regular shoot at 9 o'clock this morning.

Klaus and Ketchel wrestled with each other for six rounds before a $11,000 house. The combination was truly Pittsburg.

CINCINNATI, April 9.—It is stated on high authority that Larry McLean, Red catcher, will be reinstated April 21. The Reds then will be playing in Chicago. McLean met Griffith at the ball park this afternoon.

The Retail Clerks and Commission Men will meet in a ball game at Roswell park at 10 o'clock this morning. The Retail Clerks will line up as follows: C. Bruce, c; Earp, p, Sommers, 1b; Croy, 2b; Woester, 3b; Cains, ss, Bruce, lf; Harvey, cf, Jones, rf.

NEW YORK, April 9.—The Wright brothers of Dayton, O., today entered into an agreement with the Aero club of America for licensing aviators using other machines which makes sure the holding of the international meet in this country next fall.

NEW YORK, April 9.—While training for a race tomorrow, Maurice Vandendries, an amateur bicyclist, was almost instantly killed at the Veldrome track at Newark, N. J., today. He sprinted head first into a post, fracturing his skull.

OAKLAND, Cal., April 9.—The Stanford varsity eight won from the University of California crew today by three lengths over the two-mile course. The Stanford crew will meet the University of Washington next month and the Washington eight later will contest against the crew of the University of Wisconsin.

TERRORS MAY QUIT ON ACCOUNT NO PRATICE

Manager Slow in Arranging Schedule—Pitcher Allen Has Left School.

Considerable dissatisfaction is noted in the camp of the Terrors over the failure of their manager to secure practice games. Thus far the boys have had only one or two opportunities to work out in a real game. Several members of the team have announced that they will turn in their suits and quit unless some practice games are arranged this week.

WILSON ALLEN.

It has been customary for several years for the Terrors to begin their regular schedule the first of April. Up to this time the management has not made a schedule and this is another cause for dissatisfaction.

The Terrors were weakened last week by the loss of Wilson Allen who owing to the serious illness of his father was compelled to leave school. Allen was considered one of the coming High School pitchers of the state.

LOUISVILLE, Ky., April 9.—With the running of the Kentucky Derby a month and a day away it seems assured that the derby field will come from the following eligibles: Waldo, Joe Morris, G. M. Miller, Boca Grande, Donau, Don Antonio, Fighting Bob, Gallant Pirate and Topland.

HURLINGHAM POLO TEAM IS WINNER

LAKEWOOD, N. J., April 9.—The match game between the famous Hurlingham polo team of England and the Meadowbrook team of America was played off today on the Georgian court polo field and after an exciting struggle replete with sensational plays on both sides, the Britons were the victors by 5 1-4 goals to 4. A feature of the game was the riding of Decrespignys. He was mounted on some of the ponies he sold to Mr. Whitney in London last year.

'ZOOZ' MIX WITH ALL-STARS HERE TODAY

Coughlin's Zooz and the Pueblo All Stars will mix it up at the Zoo ball yard this afternoon at 3 o'clock. The maroon-clad gang is so swelled up with its victory over the American leaguers last Tuesday that it believes the former Western leaguers will be easy picking. With Sudduth and Dunlap in the box for the visitors, Alderman John's stickers may not have so much good luck.

The game should be one of the best of the season, as the Pueblo team ranks with the Western league teams. Following is the batting order of the two teams: Pueblo—Clark, lf.; Bradley, 2b., Mahoney, 1b.; McGann, rf., Greenhood, cf.; Taim, ss.; Mellicker, 3b., Whalen, c.; Sudduth and Dunlap, p. Zooz—Gall, lf., Sisler, cf.; Counts, 3b.; Vernon, ss.; Fowler, 1b.; Murphy, 2b., Ady, rf.; Dixon, c.; Hastings, p.

RACE RESULTS

JACKSONVILLE, Fla., April 9.—What came near being a riot was narrowly averted by cooler heads during the fifth race today. The start in this race was the worst of any seen here, Hoffman getting away with the rest of the field practically left at the post, and as the race was run the leader and tailender were over a quarter of a mile apart. Immediately hisses and hoots from the grandstand with the congregation of a big crowd around the starter, showed the public's disapproval of the running of the race. Darling's easy victory in the juvenile stake event shows that she is the best 2-year-old of the season.

At Oakland.

OAKLAND, Cal., April 9.—A featureless Saturday card was presented at Emeryville today. This, however, did not prevent some exciting sport in which favorites divided honors with outsiders. The prettiest finish of the day occurred in the fourth race at a mile and 70 yards, when Bishop W. and Edwin T. Fry fought head and head from the turn into the stretch to the finish, the former getting the narrowest sort of a win. Track fast.

ARTHUR SUED AGAIN

CHICAGO, April 9.—Jack Johnson, the colored heavyweight pugilist, and his wife are made defendants in a breach of contract suit for $275 filed in the municipal court by a downtown department store. The plaintiff sets forth that the prize fighter and his wife obtained a piano from the store November 26, 1909, on condition that it would be returned after a trial of 30 days, if not satisfactory. It is charged they kept the piano until February 1, when they returned it, refusing to pay for it.

HARVARD GUNNERS WIN

PRINCETON, N. J., April 9.—Harvard defeated Princeton in a dual gun match here today. The teams were tied with a score of 1,906, when an extra round of 10 birds a side was decided upon. This resulted in a tie, but on the next shoot off Harvard won.

NAVY IN POOR LUCK

ANNAPOLIS, Md., April 9.—Nothing seemed to go the Naval academy's way this afternoon in the game which was lost to the University of Pennsylvania by 10 to 0. Nine hits and two errors for the visitors against three hits and seven errors for the locals explains most of it. Score:

		R	H	E
U. of P.	0 2 4 1 2 0 0 0 0—10	9	2	
N. A.	0 0 0 0 0 0 0 0 0—0	3	7	

Batteries—Schultz and Cozens; Lanphier, Seibert and Anderson.

JAY GOULD CHAMPION

NEW YORK, April 9.—For the fifth successive time Jay Gould, representing the Racquet club today won the Amateur Court Tennis championship of the United States at the New York Racquet and Tennis club defeating Joshua Crane of the Boston Tennis club in three straight sets.

Bob Bescher of Cincinnati spent the winter practicing with a pitching machine. Wonder what he will do in the summer against pitching machines like Matty, Brown, McQuillen and Moore?

JOHNSON IS DRIFTING AND FANS WONDER WHETHER HE WILL BE IN GOOD CONDITION--NEGRO MAY BE STALLING TO HELP BETTING

BY W. W. NAUGHTON.

SAN FRANCISCO, April 9.—The shoe seems to be on the other foot now. Until quite recently the all-absorbing question was: Will Jeffries be able to get into condition. Now they are wondering if Jack Johnson will be in shape to do himself justice on July 4. There are reasons, of course. Jeffries is attending strictly to business. Johnson seems to be drifting. He is accused of showing a stubborn and rebellious spirit; of contending that it is no one else's business but his own when he proposes to come west and begin training.

That Jack is in a vacillating mood and doesn't know exactly what is best for himself was suggested by recent happenings. He said a while ago he wouldn't arrive in San Francisco until May. Then Jack Gleason, who is always ready with the soft word that millifieth wrath, conferred with the big negro and it was given out that Johnson would be here a few weeks earlier than he had at first intended. If this decision not to come until May was arrived at after serious deliberation, and the giving of proper weight to the importance of what was in prospect, why should a few words from Gleason cause him to change his plans?

Just before news came that Gleason had talked Johnson into a more congenial frame of mind George Little manager of Johnson remarked that he despaired of getting Johnson to do any serious training. Little probably spoke when irritated over some lapse on Johnson's part. But even at that, any expression from Little to the effect that Johnson is fractious is bound to be noticed.

Jack has been charged with all kinds of transgressions of the law from reckless automobile driving to assault with intent. In the matter of being arrested for debt his record overlays that of Charles Dickens famous character, Wilkins McCawber. Already it has been suggested that if Rickard and Gleason want to be sure of Johnson they will have to hide him away from the process servers a full week before the Fourth and bring him into the ring by a subterranean passage.

The main cause of the discussions in progress as to Johnson's probable fitness in the fight with Jeffries is what is being whispered around in regard to his drinking habits. Letters received here from Chicago say that Johnson has taken up the white man's burden in the matter of wine and imbibing and that for months he has been draining the cup of pleasure to the dregs. As a rule when stories of this kind are told about public characters they are exaggerated but there is scarcely a doubt but that Johnson has been following his bent lately.

This much can be said of Johnson. Like Battling Nelson he has always said that an extended season of training does him more harm than good. Johnson is a believer in a three weeks spell of preparation but he can hardly claim that after the whirl of high life he has enjoyed for a good half year three weeks in camp would fit him for a championship engagement. Old conditioners, like Billy DeJanas contend that a preparatory system of training should precede the training proper and Johnson certainly needs something of this kind. On account of the way he has been talked about in this connection it goes without saying that his actions will be closely watched.

An idea exists in some quarters that there may be a method in Jack's mulishness and that his aim is to cause doubts to form as to his physical condition so as to influence the betting. He sprung something of this kind while training for Tommy Burns in Australia, and as a consequence those who were in Jack's secret cleaned up handsomely from the backers of Burns. What Johnson did was to indulge in his daily road work very early in the morning. He kept up this practice through all his training spell and very few knew about it. When visitors came to his camp day after day and saw no preparations for road work they imagined that Johnson was slighting his training and the whisper went around that Johnson would land in the ring in poor condition.

When it became known later that Johnson had done his road work at dawn every day he explained, "I did that to avoid the summer heat."

"But it won a shipload of money for those who knew about it," someone said to Jack.

"That may be," murmured Jack with a knowing grin.

There will be too many railbirds and experts camped on Jack's trail this time, however, for him to be under cover at any time during the training.

NEWSPAPERARCHIVE®
NEWSPAPERARCHIVE®

LORD LONSDALE SAVED BOXING GAME IN ENGLAND NEARLY TWENTY YEARS AGO

By BILLY MADDEN.

Probably there are very few persons in America who know that Lord Lonsdale saved boxing in England 20 years ago. The average follower of pugilism reads of the Lonsdale championship belts recently fought for and won in England, and knows the man merely as a patron of the sport. But it was the money and influence of this man which kept the sport from being abolished. I know, because I helped the cause along by expert testimony on the witness stand before Sir Peter Edlin. If boxing had been abolished there at that time, it probably would have died here in America as well

When I took Joe McAuliffe under my management I opened negotiations with Frank Slavin, a big, tough fellow, who had beaten all comers with bare knuckles and gloves as well. A large purse was offered, but I found Slavin a hard chap to do business with. He wanted to run the whole show, and demanded a side bet larger than I could cover until Lord Lonsdale came to the rescue. With Charles Blacklock, a millionaire, he founded the National Sporting club. Then he agreed to furnish $2,500 backing for McAuliffe. Slavin balked again, but the men were finally signed to box without a side bet at the Ormonde club for 30 rounds or more, with four ounce gloves, under Marquis of Queensbury rules.

The match caused great excitement, and when the boxers returned to London from their training camps they were arrested and the magistrate held them in $1,000 bail apiece to appear whenever he wanted them. Had he held them to keep the peace, the bout would have been off for good.

Under Lord Lonsdale's advice, we cut the rounds down to 15 and made the gloves six ounces in weight Even then I was fearful of the consequences, but Lonsdale was as good as his word. He engaged Sir Charles Russell at a fee of $1,000 a day to defend them. Queen's Counsel Poland was the prosecutor before Sir Peter Edlin. It turned into a fight of the government against boxing, with Lord Lonsdale doing his utmost to save the sport.

The trial consumed many days. Many witnesses were called, the prosecution seeking to show that McAuliffe was badly hurt. I qualified as an expert and explained the difference between a prize fight to a finish and a boxing match with padded gloves.

I told how the hands and face were hardened with substances of rock salt, copperas, white wine vinegar and horseradish for the bare knuckle game; how a round lasted until a man was thrown or knocked down; how an opponent was often carried into the centre of the ring to continue; how seconds at times bit the ears of a dazed man to bring him to his senses. Then I painted the other side.

Asked by Queen's counsel if I had not trained McAuliffe by giving him long walks, running dumbbell exercise and bag punching, I explained that the exercise was strenuous and a boxer needed to be in the best physical shape. I even challenged Mr. Poland to run about the square at top speed to illustrate my point. He declined When they asked about McAuliffe's condition after the bout, I replied that Joe had imbibed more than 20 bottles of ale the night of the battle, and that I had quite a few myself.

Lord Judge Edlin commented:

"Dear me."

The jury was out a long time and finally agreed, nine being for acquittal. A second trial was ordered, but the Queen's counsel said he was satisfied, he could not secure a conviction, and the men were discharged.

PENNANT IS AS POKER CHIP

(Continued from Page Fourteen)

Prepare yourselves for the fine line of talk which will be handed out by the team managers who happen to get away badly in the scramble for the bunting. You will learn all about the cripples on the team and the pitchers who worked too hard in spring training and the bush league demons who broke all the fences in Texas and can't break an egg north of Mason and Dixon's line. And of course some of the umpires will be good and some of them will be good and rotten and they should be lynched and Ban Johnson oughtn't to stand for it, etc., etc. But go back in your memory and name the umpires who have been murdered on the diamond and you will readily see that there is no cause for alarm. The accident insurance man is perfectly safe in taking an unpire for a risk, and so is the life insurance man.

Baseball is a national institution. It's about the only game we have left in which the people have absolute confidence. It's almost the only game which the betting has not spoiled. It is the only professional game in the world where the players—hired men, every one of 'em—play with the spirit and the snap and the dash of amateurs who really want to win. When baseball takes on the taint of the gambler's money, its days will be numbered, but the game has come out clean so far and long may it continue in the same way.

Baseball is a national benefaction. It takes a lot of men out of their offices these stuffy afternoons and makes them breathe fresh air and get a little healthy exercise for their vocal cords. A man was meant to yell once in a while. He was meant to jump up and down and bang his neighbor's straw hat down over his ears and let out a few healthy sentiments when the umpire poor, blind old man—misses that third strike by a mile and calls it a ball when every man with eyes in his head knows the batter is out.

Since men will not take exercise, being too lazy to chase a golf ball over the hills of too fat to play tennis or too gouty to follow a bird dog over the fields, we must have something like baseball to get 'em out into the fresh air. These pennant races have added trousands and thousnads of years to the lives of the men who sit on the bleachers, and incidentally thousands and thousands of dollars to the owners of the clubs

What is going to happen this year? Ask me!

It is about time for the blow-off. Hughey Jennings and his wild-cats have nailed the American league pennant three times in a row and if they get it again this year they will make baseball history. The Cubs and their chance last year to win a fourth pennant in a row and they fell. Since there have been big league pennants no team has been able to do better than three in a row and this season Detroit has a chance to do something which no other team has ever done. The odds are against the Jennings outfit. It hasn't been luck that has kept the teams of the past from winning four times, as much as the gradual disintegration of the fighting machine, the wearing out of a few cogs here and there. It is hard to keep 18 or 20 men at the top of their physical prime for four years in a row and when a team begins to weaken, it begins to lose games and the other fellows slam away relentlessly at that weak spot. It is about time for some of the stars of the Tiger lineup to show signs of the wear and tear of the last five or six years

Pennants like poker chips, have no home. It would be a good thing for the sport if some town which has loyally been supporting a second division team for years could come through with a winner this season. It would destroy the idea that any one club has the pennant patented Now how would it seem to have old Brooklyn come back to life and win the bunting in the National and say Washington beat out the Tigers and the Sox and the Blues for the American league pennant? Oh, all right Laugh if you want to. Stranger things have happened—maybe.

BILL BAILEY AND PALS

(Continued from Page Fourteen)

to right, and a wide throw in the relay, let in the Tiger run.

Score:

BOULDER.

	A.	R.	H.	O.	A.	E.
Menell, 1b.	4	0	0	7	0	0
Bonner, c.	4	0	1	7	3	1
Kemp, cf.	4	0	0	3	0	0
Briggs, rf.	4	1	0	0	0	0
Hall, lf.	3	0	0	1	0	0
Fawgcett, 3b.	3	0	0	2	3	0
Cowell, ss.	3	1	0	2	0	1
Matthews, 2b.	3	0	0	5	5	0
Bailey, p.	3	0	0	0	3	1
	31	2	1	27	14	3

TIGERS.

	A.	R.	H.	O.	A.	E.
Sherry, ss.	4	0	0	0	3	1
Vandemoer, lf.	4	0	0	1	0	0
Siddons, c.	4	1	2	10	1	0
Wilson, cf.	4	0	2	1	0	0
Bancroft, 3b.	4	0	0	0	4	1
Van Stone, p.	4	0	1	0	5	0
Sinton, 1b.	1	0	0	14	0	3
Friend, 2b.	2	0	0	0	2	0
Thornell, rf.	4	0	2	0	0	0
	31	1	7	*26	15	5

*Bonner out, not touching second.

Score by innings:

Boulder	0	1	0	0	1	0	0	0	0	0	—2
Tigers	0	0	0	0	0	1	0	0	0	0	—1

Summary—Two-base hit, Van Stone. Struck out—By Van Stone, 9; by Bailey, 7. First base on balls—Off Bailey, 3. Left on bases Tigers, 7; Boulder, 3. First base on errors—Boulder, 3. Tigers, 1. Double play—Bailey, Fawcett and Matthews. Passed ball—Siddons. Time of game 1:35. Umpire—Everett. Attendance, 500.

NEW YORK, April 9.—A new boxer hailed as a comer has come out of California. He is Frank Picato, ex-cow puncher, and plans to land him with a first rater are under way as the result of his battle with Johnny Marto, the local lightweight, last night. Picato slugged evenly with his rugged opponent, outboxing Marto and had him on the defensive.

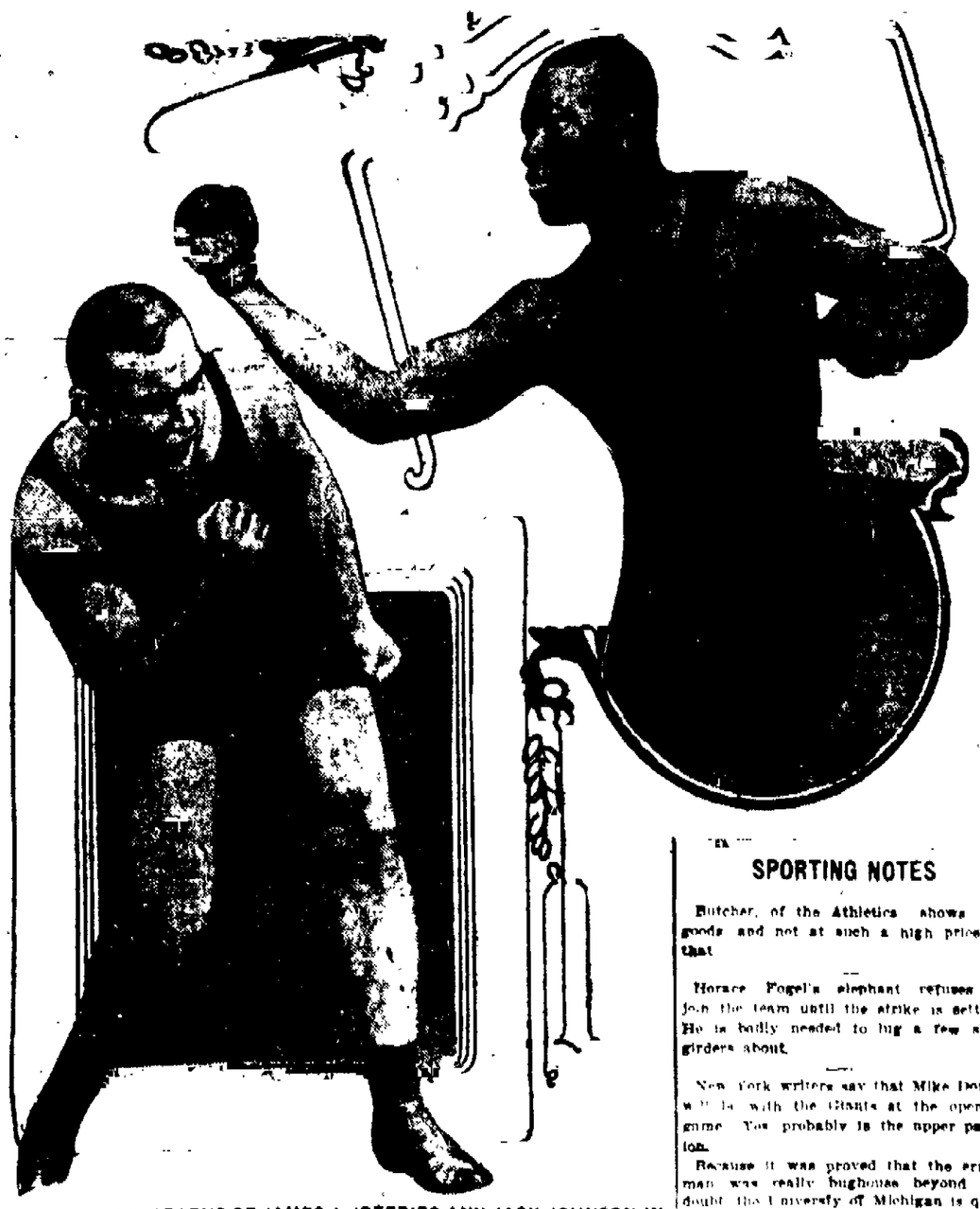

LATEST PHOTOGRAPHS OF JAMES J. JEFFRIES AND JACK JOHNSON IN FIGHTING POSE.

SPORTING NOTES

Butcher, of the Athletics shows the goods and not at such a high price at that

Horace Fogel's elephant refuses to join the team until the strike is settled. He is badly needed to lug a few steel girders about.

New York writers say that Mike Donlin will be with the Giants at the opening game. You probably is the upper pavilion.

Because it was proved that the erring man was really bughouse beyond any doubt the University of Michigan is quite willing to reinstate the prominent football player it suspended some months ago. Has he now fulfilled the Ann Arbor standard for enrollment?

Because of the Charleston crage Farmer Eddie Plank, of the Athletics, is going to build special wings to the poultry atelier on his green acres near Gettysburg

Minneapolis of the American association, following big league speed will go on a southern trip. The players will train in Des Moines Iowa noted for sweet magnolias trees and mocking birds

Barney Dreyfuss got Hans Wagner to go to Hot Springs without requiring the aid of Governor Stuart

Judging from the recent serious accidents the rules makers will have to get after polo One recommendation is to eliminate ponies and substitute hobby horses

If the man who won the referee's contest in New York fails to be picked for the Jeff Johnson bout, he will get a chance to judge the curtain raiser at the Wayne A. C. here next July

Just now the Phillies park looks like the Coliseum of Rome after Klaw & Erlanger quit giving it dates "Where are my wandering strikers tonight?" laments President Fogel.

The girls of the Colorado Springs High School played a game of basketball with the girls from the Deaf and Dumb school Friday The score was 13 to 2 in favor of the High School.

Wolgast gives Nelson another chance, and now it's up to Ballinger to show the same knightly consideration toward Pinchot

"To hoosh" is the favorite expression of Jack Johnson He has grown hoarse repeating it during the last year

Earl Mack gives a good imitation of Vesta Tilley in "Following in Father's Footsteps"

If Ty Cobb's spikes don't go back on him Detroit should again be in the race next season

Ever keen to be progressive in intercollegiate competition, the University of Pennsylvania has formed a kennel club. Now we will have a canine rush

Outfielder Thomey, of the Boston Americans, otherwise known as the sick man of baseball broke all records this year He played in thre practice games before going to the hospital

Newspaper headline says "Wonig make Penn home of Research with strong staff" No wonder, when Coach Thomas has pitchers like Shultz and Marshall

A Vote In the Hand Is Worth Two In Your Mind--Get Them--The Votes Will Make You a Winner

Do your level best today, and tomorrow will take care of itself and you also.

The Vote Up To 6 p. m. Friday

Vote-getting fever is a most popular epidemic Let the germ bite you, it will help you to win the trip Opportunity exists in the remaining days for all who are up and doing.

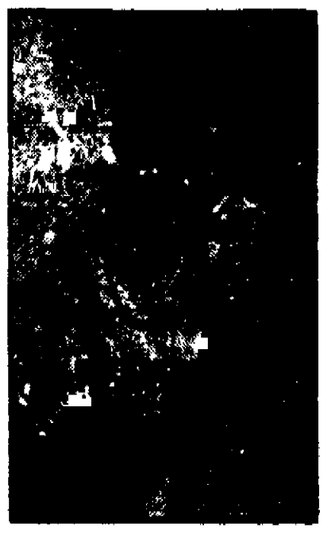

MISS FRANCES SHERIDAN, of Alamosa, Colo. Miss Sheridan has shown a great deal of energy all throughout the great campaign and has a large circle of friends in Alamosa and adjoining towns who are aiding her in the canvass for votes

It is the practice of many papers to have a chat with their readers through the editorial columns at the end of each week, offering felicitations for the good things done by their patrons and in which the paper has shared and pointing out that sunshine is free, that it costs little or nothing to smile and that every member of the journalistic family is morally, financially and physically a gainer, if during the week something was done to better a condition of life or do some good in the world.

This, however, is to be simply a brief heart to heart talk with the contestants in The Gazette and Herald contest, and their friends who have aided and who will further help the various ladies in the quest for votes.

Today each one of the contestants in the contest are practically on an equal vote basis. There are two remaining months of the contest, both months "cram full" of opportunity and offering to the ladies the prospect of realizing what may have been livelong dreams up to this time. The week which is ushered in today will pass quickly. The following weeks of the contest will see Father Time on his way in such rapid flight that there will be scarcely time to catch your breath before everything is over; before the winners and the proud victors begin taking enjoyment in the fact that they have won the grandest three weeks' vacation trip ever offered by a newspaper in this western country.

Realizing that the remaining time will pass quickly because of the excitement attached to the close, The Gazette and Herald wish to ask the contestants whether or not one day is worth two tomorrow. If it is, then there is just one simple proceeding for those who desire with all their hearts to win and that is to start in tomorrow on a whirlwind finish in the contest. This paper has urged the candidates to do their best right along, but now it wishes to lay stress on the final necessity of looking everything in the face and seeing where it will be necessary to put in extra hard work for the remaining weeks, so that if you are to be returned a winner nothing will be left undone in your behalf.

Map out a strenuous campaign and see where you will bolster it up or where your efforts now being made can count for more if added to but slightly. Do not take the word of your admiring friends who see you making a grand race, that you will win in a walk or that the prize you seek is already in your grasp. No one can possibly be further off in her reckonings than she who is self satisfied with her work at this stage of the contest. To decrease your efforts now means that you are deliberately laying off while your rival is going to work. The man who is overconfident that everything he seeks will come to him is due for a hard tumble. The Gazette and Herald realize that the contestants have worked too well up to the present time to allow any of them to become possessed of the idea that it will be possible to ease up in their pace during the final days. No one will possibly be able to help you who does not subscribe or get some one to subscribe in your behalf. Tell the well wishers to put their shoulders to the wheel you are guiding and assist in pushing it. Talk wins in a debate, but there is no debate over anything in this contest except the advisability, perhaps, of wearing your brown suit or your black one when you go to California and it is such trifles as that which furnish the fun of preparing for a trip of 4,000 miles when you have made the fight for it and won out. The regular voting schedule in effect this week. The vote up to 6 p. m. Friday, below:

DISTRICT A.

Miss Jenette Fugit..... 1,000
Miss Viasta Maud Fisher.600,760
Miss Helene K. Moore.....415,610
Miss Kathryn Kempf 378,580
Miss Lottie Murphy 391,760
Miss Maud Montgomery ... 26,330
Miss Ruth Ellis 147,900
Miss Irene Blades 131,080
Miss Wealthy Elliott 247,710
Miss Ada Lusk 608,380
Miss Clara Orgren 269,070
Mrs. E. V. Fey.....104,950
Miss Clara Malone 89,670
Miss Pearl Brown 43,640
Miss Anna Whighan 476,810
Miss Elmira Bauer 11,000
Miss Ruby Aleshire 104,590

DISTRICT B.

Mrs. J. K. Radley.....101,750
Miss Ruth Adams 356,540
Miss Babe Halloway 315,780
Miss Margaret Whalen ... 38,220
Miss Ethel Douthwaite ...404,860
Miss Edna McMillan 30,000
Miss Effie Peery 403,040
Miss Maud Sanderson 16,600
Miss Blanche Mattice 24,600
Miss Mabel Rich 303,540
Miss Mary Collier 28,350
Miss Myrtle Waldman 311,640
Miss Daisy Trickey 275,430
Miss Ethel Spencer 110,830
Miss Violet Johnson 41,000
Miss Nona Moore 392,620
Miss Ada Lindberg 335,400
Mrs. R. E. Spencer 326,300
Miss Ada Rickey 335,410
Miss Alba Redenbaugh ... 81,370
Miss Agnes Hoyne 41,620

DISTRICT C.

Miss Marie Nesbit 230,780
Miss Pearl Allen 1,000
Colorado City
Miss Adelia Bowles 359,140
Colorado City
Miss Ethel Hodges 1,000
Colorado City.

DISTRICT C. (CONTINUED)

Miss Ruth Beavers 63,220
Colorado City.
Miss Nina Kimbell 354,340
Miss Lena Hitt 351,350
Manitou.
Mrs. Etta Kintner 1,000
Colorado City.
Miss Ruby Huff 66,010
Colorado City.
Miss Isabel Brockie 1,000
Colorado City.
Miss Lulu Swander 113,520
Colorado City.
Miss Florence Smith 1,000
Colorado City.
Miss Anna Nostrum 1,000
Colorado City.
Miss Ethel McDowell 377,470
Manitou.

DISTRICT D.

Miss Selma Christopherson 160,880
Georgetown, Colo.
Miss Mary O'Donnell 159,430
Idaho Springs, Colo.
Miss Ethel Arthur 90,030
Black Hawk, Colo.
Miss Evelyn Morford 90,430
Fort Collins, Colo.
Miss Vastine Richards ..124,430
Golden, Colo.
Miss Nellie Cahill 293,920
Greeley, Colo.
Miss Anna Duenwig 177,400
Platteville, Colo.
Miss Paulyn Sadd 325,390
Ft Lupton, Colo.
Miss Jean Finley 115,610
Loveland, Colo.
Miss Myrtle Wilkinson...100,020
Berthoud, Colo.
Miss Florence Spaulding...153,190
Lyons, Colo.
Miss Hattie Bailey 59,010
Longmont, Colo.
Miss Pauline McAnally 186,730
Erie, Colo.

DISTRICT D. (CONTINUED)

Miss Helen Annan 80,000
Boulder, Colo.
Miss Laura Lucas 12,840
Cripple Creek, Colo.
Miss Jessie Stuart 211,090
Littleton, Colo.
Miss Loretto O'Reilly 190,270
Fountain, Colo.
Miss Elsie Reed 102,740
Calhan, Colo.
Mrs. Ethel Rosenbaum ..146,750
Castle Rock, Colo.

DISTRICT E.

Miss May Baldwin 109,110
Garden City, Kan.
Miss Mary Nolan 1,000
Granada, Colo.
Miss Edythe Brewer 200,190
Manzanola, Colo.
Miss Phoebe Webster 250,900
Holly, Colo.
Miss Frieda Glaze 36,600
Fowler, Colo.
Miss Grace Bentley 194,940
Limon, Colo.
Miss Myrtle Davis 23,500
Trinidad, Colo.
Miss Constance Allan 201,080
Trinidad, Colo.
Miss Carrie Lee 58,750
Lamar, Colo.
Miss Zita Bradley 221,130
Rocky Ford, Colo.
Miss Louise Phillips 5,000
Swink Colo.
Miss Katy Jordan 209,470
La Junta, Colo.
Miss Nellie Thompson 77,750
Las Animas, Colo.

DISTRICT F.

Miss Olive Songer 126,030
Crested Butte, Colo.
Miss Viola Fettes 320,910
Antonito, Colo.
Mrs. Cora Hurst 11,000
Florence, Colo.

DISTRICT F. (CONTINUED)

Miss Eula Miller 224,210
Canon City, Colo.
Miss Lucile Pirece 126,110
Salida, Colo.
Miss Adele Arzman ... 41,000
Buena Vista, Colo.
Miss Sadie Quinn 74,010
Leadville, Colo.
Miss Frances Sheridan 251,630
Alamosa, Colo.
Miss Blanche Busch 221,330
Monte-Vista, Colo.
Miss Margaret Schneider.....51,910
Pagosa Springs, Colo.
Miss Olive McBride 90,440
Agyen, Colo.

DISTRICT G.

Miss Pearl White 1,000
Glenwood Springs, Colo.
Miss Nelda Steinberg 62,500
Durango, Colo.
Miss Gertrude Todd 300,630
Rifle, Colo
Miss Oddie Rickner 311,730
Mancos, Colo
Miss Jennie Dilie 100,090
Palisades, Colo.
Miss Olive Mowry 221,740
Telluride, Colo.
Miss Fannie Armstrong ...300,120
Grand Junction, Colo.
Miss Ethel Cox 36,010
Fruita, Colo.
Miss Alta Beazley 273,000
Paonia, Colo.
Miss Harrietta Hall 110,540
Hotchkiss, Colo.
Miss Zetta Kieffer 115,000
Delta, Colo.
Miss Mabel Dixon 158,010
Ridgeway, Colo.
Miss Theora Fitts 41,020
Olathe, Colo
Miss Maria Anna Styer....300,040
Ouray, Colo.
Miss Henrietta Barrett...110,000
Gunnison, Colo.
Miss Della Palmer 150,000
Montrose, Colo.

BOSTON TAR BABY'S SMILE.

NewspaperARCHIVE®
NewspaperARCHIVE®

SOCIETY

I WOKE at dawn and heard the rain
And far off snarls of thunder.
I closed my eyes that sleep again
Might draw my senses under,
And soon in poppied warmth enfurled,
I lost in sweet forgetting
The clamors of the stirring world,
Its labors and its fretting.
As from the bud
The chill checked floor
Of sap goes backward creeping,
So falls th's sense
Of indolence
When April skies are weeping.

I woke in sunlight and arose,
The joyful birds were chanting;
A young girl in the neighboring close
Was busy at her planting
I knew, as something erst unknown,
The blessed charm of labor;
I loved—ah! not myself alone—
I yearned to love my neighbor.
As from the trees
The sun and breeze
Their young leaves are beguiling,
So from the heart
Doth new life start
When April skies are smiling.

THE most notable social event of the week was the song recital of Madame Kirkby-Lunn, the great English contralto, last night at the Opera house, which attracted a large and fashionable audience. Among those entertaining box parties were Mrs. W. Kennon Jewett, Mrs. Spencer Penrose, Mrs Phillip B. Stewart, Mrs. Jay B. Lippincott, Mrs. Chaloner B Schley, Mrs. William A. Otis and Mrs. John G. Shields

In college circles, the annual play of the Young Women's Dramatic society, Winston Churchill's "The Title Mart," presented last night in Bemis hall, was of chief interest, as will be the performance of Moliere's "Le Medecin Malgre Lui" ("The Physician in Spite of Himself") by the Cercle Francais, Tuesday evening, in the new hall.

Entertainment in individual homes has been mainly of a most informal and impromptu description and therefore devoid of particular interest to any one except those included in the select little parties. There are no invitations out and this week promises to be even duller than the last.

Local Composers' Day.

The Local Composers' day of the Colorado Springs Musical club is tomorrow, and the program will be rendered at 3:30 p. m. in the Acacia assembly room. The recital is open to the public, and all interested are invited to be present. The program will consist of the following compositions by well-known local musicians:

Piano, "Fugue in C Major"..Frederic Ayres
Miss Brunner.
Songs—
"I Hear the Woodland Calling"......
.... Albert C. Pearson
"All in the Bud and Bloom o' the Year" ....Albert C. Pearson
Miss Comstock.
Songs—
"The Kiss"..Mrs. Maud McFerran Price
"Traumerei".Mrs. Maud McFerran Price
Mrs. Tucker.
Obligato by Mrs. Briscoe.
Piano—
"Album Blat"..........Miss Nellie Cahn
"Romance" ....Miss Nellie Cahn
Miss Brunner.
Songs—
"Tell Me Where Is Fancy Bred".....
.... Frederic Ayres
"Oh, Mistress Mine"......Frederic Ayres
Mrs. Tucker.
Songs—
"Ach, Ich sehne mich" Wilhelm Schmidt
"Nacht gesang" ....Wilhelm Schmidt
"Nur ever die Sehneucht Kennt"......
.... Wilhelm Schmidt
Mr. Vere Stiles Richardson.
Quartet, "The 100th Psalm"............
.... Albert C. Pearson
Mrs. Taliaferro, Miss Comstock, Mr. Richards, Mr. Schlotter.
Accompanists—Mrs. Hawkins, Miss Lennox, Mr. Pearson.

To Marry in New Jersey.

The marriage of Miss Mary Shannon Johnson to Mr. Clifford Carmalt Collins, for which invitations have been issued by Mrs. William Shannon Johnson, mother of the bride, will be solemnized Wednesday, April 20, in the Mann Avenue Presbyterian church, East Orange, N. J. An elaborate reception will be held directly afterwards at the residence of the bride's mother, Mrs Johnson, 79 Walnut street, East Orange, N J. Miss Johnson and her daughters, the Misses Johnson, also have a residence at 631 North Cascade avenue in this city, where they have spent a portion of each year for some time.

Gone to Washington

Mrs. Clarence Clark Hamlin left last Wednesday morning, accompanied by her mother, Mrs Allen T Gunnell, and her daughter Elizabeth Hamlin for Washington D. C. Mrs Hamlin will be the matron of honor, and Elizabeth, the little flower girl at the marriage of Miss Frances Dyer Clark, daughter of Senator and Mrs. Clarence D. Clark of Wyoming, to Mr George Hobart Chapman of Boston, Mass.

Because of the high social position of the families interested, the event will be one of note. The ceremony will be performed at high noon, April 12, in the Church of the Incarnation, the Rev. W. T. Snyder officiating.

The bridesmaids will be the Misses Ruth and Elizabeth Chapman, sisters of the groom, Miss Margaret Clark, sister of the bride, and Miss Maud Merriam. Mr Howard Fabian of Harvard will be the best man, and the ushers will be college friends of the groom. A reception will follow at Rauscher's, attended by a large number of guests. After their wedding journey, Mr and Mrs Chapman will reside in Wyoming. Mr Chapman is a civil engineer by profession. He is a graduate of Harvard university and the Boston School of Technology.

Returned to England.

Sir Montagu and Lady Pollock, who came to Colorado Springs a few months ago for rest and recuperation, and resided at 725 North Cascade avenue, left March 28 on a trip to the Grand Canon, Arizona. After spending about 10 days there they went east preparatory to sailing for their home in Newbury, England.

Mrs. Goddard Goes East.

Mrs Francis W Goddard left a few days ago for the east, intending to be absent for six weeks or more. She will visit New York city and other points, en route to Washington, D. C., where, beginning April 27, the biennial convention of the National society of the Colonial Dames in America will be held. Mrs. Goddard has been president of the organization ever since it was formed 14 years ago in the state of Colorado and by virtue of her office will be a delegate to the convention.

The burning question of the convention will be in regard to representation by delegates. There will be a fight made by the insurgents, who have raised the cry of "no taxation without representation." The insurgents oppose the clause of the constitution which provides that each of the original colonial states and the District of Columbia can send five delegates, while the 22 non-colonial states in the organization can send only one each.

Marriage Invitations.

Mr. and Mrs. Christian S. Leach have issued invitations to the marriage of their daughter Katherine Beverly, to Mr Monro Banister Lanier, on the evening of Wednesday, April 20, at 6:30 o'clock, in Newcomb chapel, New Orleans. Mr. Lanier and bride will be at home after May 8, at 2934 Pawnee avenue, Birmingham, Ala. The bride and groom-elect are both well known in Colorado Springs society having upon more than one occasion been visitors in this city.

Miss Weston's Luncheon.

To meet Miss Shattuck of Boston, Mass., who has been staying at the Antlers for a few days, Miss Carolyn Weston gave a luncheon of perfect appointment at the Cheyenne Mountain Country club Friday. The guests were Miss Shattuck, Miss Rose Frey, Miss Laura Anderson, Miss Zaidee Hemming, Miss Anna Lewis of Denver, Mrs. Francis D. Pastorius, Miss Elizabeth Lockhart, Miss Anna Eyre, Miss Scott, Miss Fanny Quinn and Miss Kissel.

Luncheon at Club.

Miss Doree DeWitt, Miss Rebecca Kissel and Miss Martha Scudder, three of the prominent young society women whose engagements have lately been announced, were the guests of honor at a beautifully carried out luncheon given Tuesday last by Miss Elizabeth Lockhart at the Cheyenne Mountain Country club. Covers were laid for 14. The floral centerpiece was composed of pink and white carnations and snapdragons with ferns.

Pupils' Recital.

An interesting musical event of the past week was the pupils' recital given Tuesday evening by Mrs. Mayme Briscoe, violinist, and Mrs. Maude Sanders Faust, pianist, in the assembly room at the Acacia hotel. A splendid program was rendered by Miss Laura Gilpin, violinist, and Miss Daisy Thompson, pianist. Every number was admirably interpreted and the talented young performers were accorded a flattering reception by the large and fashionable audience completely filling the cosy room.

Mrs. Cajori Honor Guest.

In honor of the birthday anniversary of Mrs. Florian Cajori, Mrs. Robert W Chisholm gave a luncheon of exquisite appointments Friday noon at her residence on Wood avenue. Covers were laid for 12. Crimson Rambler roses were used, chiefly, in the floral decorations, and the favors were dainty little baskets containing growing ferns.

Campbells to Go Abroad.

Justice John Campbell of the supreme court and Mrs. Campbell, of Denver, formerly of Colorado Springs were in the city the last of the week for a farewell visit with their relatives, Mr and Mrs Norman M Campbell, previous to their departure upon a European tour. They will sail from New York, April 25, on the Red Star line steamer "Laplander." After a trip through England, Scotland and Wales, they will tour the continent until the last of October.

Luncheon at Club.

Several young ladies were the guests of Miss May Howbert Thursday noon, at luncheon out at the Cheyenne Mountain County club. Covers were laid for 14. The colors were pink and green and the floral garniture was of pink carnations and ferns.

Farewell Reception

The members of the church and congregation of the First Baptist church gave a reception Friday evening in farewell compliment to their pastor, the Rev James H. Franklin, who leaves tomorrow on an inspection tour of Africa in the interest of Baptist missions, and Mrs. Franklin. After a brief impromptu program, the remainder of the evening was devoted to sociability and the serving of refreshments. The many guests included not only those of Dr. Franklin's denomination but the friends generally, of whom Dr. and Mrs Franklin have made such a large number during their residence in this city.

Bridge and Tea

Mrs Ralph O Giddings charmingly entertained Wednesday afternoon at her residence, 1231 North Nevada avenue. Bridge was the diversion during the earlier portion of the afternoon and quite a number of ladies arrived for 5 o'clock tea, making the number of guests at least 30. Spring flowers were used in decorating the apartments.

For Miss Lewis.

Miss Anna Lewis of Denver, the guest of Mr and Mrs. Francis D. Pastorius, 712 North Cascade avenue, was the guest of honor, Tuesday evening, when Mrs Pastorius gave a small, informal bridge party of three tables.

Miss Elizabeth Lockhart also entertained for Miss Lewis, giving an informal bridge party of three tables on Wednesday evening

Handsome Dinner aPrty.

Mr. and Mrs. Albert G. Hodgetts, 114 East San Miguel street, gave a handsomely arranged dinner party last Wednesday evening. The table was artistically decorated with lavender and white tulle and maidenhair ferns.

Cercle Francais Dramatics.

The performance of Moliere's "Le Medecin Malgre Lui" ("The Physician in Spite of Himself") by the Cercle Francais of Colorado College will be next Tuesday evening in the new dramatic room at Bemis hall. Before each act, Prof. E. C. Hills will give a brief English synopsis of the action of the play and thus everyone can easily follow it. The plot is full of life and replete with amusing situations that will irresistibly charm all attending. Mrs. William Barber is assisting in the training of the comedians and she has taken pains to secure costumes faithfully reproducing those worn in the time of Louis XIV.

Dined at Club.

Wednesday evening Mrs. Robert W. Chisholm entertained a small party of ladies at dinner in the ladies' dining room at the El Paso club.

Acacia Dance.

Invitations are out for the next dance of the series at the Acacia hotel, on Thursday evening, April 14, complimentary to the guests and their friends The dances are very popular and always largely attended.

Farewell to Mrs. Lewis.

A farewell reception will be tendered to Mrs. George Lewis, a highly esteemed and valuable member of the Woman's club, who is about to leave for Milwaukee, Wis., Wednesday afternoon, next, after the open meeting of the social science department at the San Luis school building. A cordial invitation is extended to the friends of Mrs. Lewis to be present.

Mrs. Seldomridge "At Home."

Mrs. Harry Seldomridge was "at home" to her friends last Tuesday afternoon at her residence, 1015 North Nevada avenue. During the afternoon the guests were delightfully entertained with vocal solos by Mrs. John Speed Tucker, Miss Rosamond Rhett and Mrs. Seldomridge, violin numbers by Mrs. Daniel Thatcher and piano solos by Miss Kilbourne. Mrs. Sidney R. Bartlett poured the chocolate and Misses Maria and Julia-Etta Seldomridge assisted in serving.

Young Women's Dramatic Society.

Last evening, the members of the Young Women's Dramatic society of Colorado college most capably presented Winston Churchill's bright play, "The Title Mart" in the new auditorium at Bemis hall. The audience included members of the faculty and their families and the Woman's Educational society, as well as a number of the young men friends of the performers. After the play was over a reception was held and light refreshments served by the members of the society.

The cast was as follows:

Lord Tredberry ....Eleanor Thomas
Reginald Barking ....June Musser
Mr Blackwell, millionaire .Carrie Berger
Hiram ....Elizabeth Burgess
Ezra, his son ....Gertrude Ashley
Clarkson, a reporter........Edith Douglas
Gustave, a butler ....Anna Strang
Stetson, a valet ....Emily Mills
Tildon ....Nell Warnock
Edith Blackwell, an heiress Janet Kampf
Lady Marjorie Ticknor. . .Mabel Tohll
Mrs. Blackwell ....Addie Hemenway

Neighborhood Card Club.

A meeting of the Neighborhood Card club was held Thursday evening at the residence of Mr and Mrs Charles V. Potts, 326 East Cache la Poudre street. Mr and Mrs William F Cobb won the first prizes, a jewel box and a brass ash tray, respectively. Mr Charles Hobbs won the free-for-all, a brass finger bowl. Mr. and Mrs. Merle N Gilbert were the substitutes. Mr and Mrs. Henry L Littell, 322 East Cache la Poudre street, will entertain the club Thursday evening, April 21

Turner-Smith

One of the prettiest home weddings of the season was that of Miss Annette Lorraine Smith and Mr. Thomas Collier Turner which was solemnized Tuesday evening at 7 o'clock in the home of the bride's parents Mr and Mrs C Louis Smith, Deerpath avenue, Manitou. The Rev. Edwin Johnson, rector of St. Andrew's Episcopal church, officiated, the witnesses being near relatives and friends.

The bride was becomingly gowned in a beautiful imported white silk embroidered in white and gold. The V-shaped corsage and elbow sleeves were trimmed with mechlin lace. She carried bride's roses.

Pink and white predominated in the tasteful decorations. The center piece upon the table in the dining room was composed of spirea and pink roses and there were festoons of pink tulle from the electroliers to the corners of the table. After May 1 Mr and Mrs Turner will be at home to their friends at 118 East Madison street, Colorado Springs.

Children's Party

Glen Eyrie chapter Order of the Eastern Star, gave a delightful party for the children of the members Thursday evening at Masonic temple. The worthy matron, Mrs Hattie Lyon extended a hearty welcome to the young guests and some of them rendered the following excellent program:

Piano solo ....Robert Simmes
Vocal solo, Yama Man ....Lenore Brazil
Recitation, "The First Snowfall" ....Ora Clow
Piano solo, "Canterbury Bells" ....Florence Hemenway
Song, "The Blind Pig" ....Rae Bell
Recitation, "The Tramp" ....Wallace England
Piano solo, "Moonlight on the Hudson" ....Gladys Smith
Duet, "The Banana Man"........Dale and Gladys Mummah
Piano solo, ...Ruth Rogers
Vocal solo, "The Garden of Roses" ....Hazel Brazil
Piano solo, "Paderewski's Minuet (Op 14, No 1) ....Ruth Wiley
Recitation, "The Three Little Sisters" ....Gracia Matthews
Piano solo ....Dorothy England
Reading, "St Peter at the Gate" ....Alice Clark
Piano solo, "Pilgrims' Chorus" ....Austin Rice
Piano duet, "Lucretia Borgia"........Ethel and Maude Nesler

After the program, games and dancing were the diversions until a fine luncheon was served and all present had some hours of rare pleasure.

Ernest-York Marriage.

The marriage of Mr. Finis P. Ernest, Jr., son of Mr Finis P. Ernest, owner of the Mansions hotel, Manitou, to Miss Mary York, daughter of the president of the street railway system and electric light company of Portsmouth, O., will take place Tuesday, April 19. The ceremony will be performed at Roseridge, Portsmouth, the residence of the bride's parents. Mr. Ernest and bride will take a bridal trip in the east, returning to Colorado about May 1. They will then locate in the Helen Hunt cottage in Manitou.

Luncheon and Cards.

The members of the Substitute Card club were the guests of Mrs. William W. Wood, 1708 North Tejon street, Wednesday afternoon, at a dainty luncheon, followed by cards. The souvenirs were little Mexican baskets filled with bonbons and place cards decorated with Mexican birds of natural plumage. A plateau of pink carnations and ferns adorned the table, and pink ribbons were looped from the electroliers to the corners. The prizes, Mexican baskets, were taken by Mrs. Marion Stark and Mrs. William C. Stark.

Those present were: Mrs. James H. Gardner, Mrs. Henry Sachs, Mrs. Edward R. Stark, Mrs Marion Stark, Mrs. William C. Stark, Mrs. Marie Reyer, Mrs. Lillian Yates, Mrs William Clark, Mrs Edwin E. Baty, Mrs. George W. Girling, Mrs. Charles H. Barney, Mrs. E. E. Whitaker. Mrs. Stark and Mrs. Barney will entertain the club at the Stark residence, 614 North Nevada avenue, Wednesday, April 20.

Contemporary Tea.

The ladies of the faculty were the guests of honor at an enjoyable tea given Wednesday afternoon at Ticknor hall by the Contemporary society of Colorado College. The guests were welcomed by Miss Millicent Campbell, president of the society, Miss Irene Huse and Miss Louise Strang, from 4:30 to 6 o'clock.

The society flower, the red carnation, beautified the tea table where Miss Marianna Brown and Miss Mayme Scott poured.

Marriage Announcement.

Announcements have been received from Mrs. Nancy F. Gavitte of the marriage of her daughter, Clementine C. Gavitte, to Sidney Van Auken, on Thursday, March 31, 1910, at Tunkhannock, Pennsylvania. Mrs. Gavitte and daughter formerly resided in Colorado Springs and they have quite a number of friends here.

Apollonian Banquet.

One of the prominent social events of Colorado College, the annual banquet of the Apollonian club, will take place April 22, at the Cliff house in Manitou. A most delightful time is anticipated by all so fortunate as to be included upon the invitation list.

Autumn Leaf Card Club.

The Autumn Leaf Card club met Friday afternoon as guests of Mrs. Edward H. Joslyn, 2016 North Weber street. The prizes fell to Mrs. Hungerford and Mrs. Lilly. The next meeting will be with Mrs. Grimes, 622 North Nevada avenue, Friday afternoon, April 22.

Daffodil Luncheon.

Daffodils and ferns tastefully arranged in a cut glass epergne formed the pretty centerpiece Saturday, when Mrs. Ralph O. Giddings gave a most charming luncheon to meet her aunt, Mrs. Taft, of Marshall, Mo. The other guests were Mrs. Louis A. Giddings, the Misses Burns, Mrs. William W. Williamson, Mrs. William Wells Price, and Mrs. John W. Sheafor.

Taka Embroidery Club.

The Taka Embroidery club met Thursday afternoon in the home of Mrs. James A. Orr, 2115 North Cascade avenue. The special guests were, Mrs. Thomas H. Gebbie, Mrs. James Howard, Mrs. James Bussey, Mrs. Low and Mrs. A. B. Currie. The club will meet with Mrs. C. F. Rickey, 731 North Tejon street, Thursday afternoon, April 21

Euterpean Society.

The Colorado Springs Euterpean society met Thursday evening in the music room at the residence of Dr. and Mrs. Alfred A. Blackman, 1506 Wood avenue. The subject of the correlative program devoted to painting, poetry and music was devoted to Leonardo, Milton and Bach. Those presenting the numbers were Mrs. Burt Davis, Mrs Mayme Briscoe, Mrs. Harry H. Seldomridge, Miss Flansburg, Dean Edward S Parsons, Mr. Albert C. Pearson, and it was one of the most interesting and satisfactory ever given.

Pythian Sisters' Card Party.

Sublime Temple No 58, Pythian Sisters will give a card party in K. P. hall Thursday afternoon, April 14, under the supervision of Mrs. E. H. Johnson, Mrs G. L. Linney, Mrs. F. C. Koepper and Mrs. D. J. Grace. Prizes will be awarded and refreshments served.

Delta Sigma Pi.

Miss Irene E. Clark, 419 East Boulder street, entertained the members of the Delta Sigma Pi, Thursday afternoon, very pleasantly. The next meeting will be with Mrs. Isaac C. Collins, 1625 Cheyenne boulevard, Thursday afternoon, April 21.

Masonic Dance.

The last of a series of Masonic dancing parties will be given Thursday evening, April 14, in the temple. Masons desiring tickets should secure them at once as the supply is nearly exhausted. The tickets may be obtained from the secretary, Mr Lucius P. Lawton, 10½ East Pikes Peak avenue. Music for the dancing will be furnished by Barnes' orchestra, and light refreshments will be served in the banquet room.

Jolly Dozen Card Club.

Mrs William S. Austin, 612 South Nevada avenue, entertained the members of the Jolly Dozen Card club most delightfully Tuesday afternoon. The prizes were taken by Mrs. Frank Dittemore, Miss Clark and Mrs. S. Tallman. The next meeting will be held with Mrs. Fred C. Kloepfer, 6 East Mill street, Tuesday afternoon, April 19.

Cornucopia Club.

The last meeting of the season by the members of the Cornucopia club was held last Saturday afternoon with Miss Maude Rohmann, 103 Cheyenne boulevard.

Entre Nous Club.

The Entre Nous club met Saturday afternoon with Mrs. Cyrus W. Dolph, and Mrs Fred Haupt, at the residence of the former, 706 East Platte avenue. The game of five hundred was played and the prizes were won by Mrs. Haupt, Mrs. Derwood Gilmore and Mrs. Robert R. Bingham. Mrs. Bingham and Mrs. Alex McColl will entertain the club at the Bingham home, 1632 Washington avenue, Saturday, April 16.

Successful Ball.

Colorado Springs council No. 582, Knights of Columbus, held the annual ball Monday evening in the Acacia hotel, and a large attendance and perfection of arrangements left nothing to be asked for in the way of success. The pleasant ballroom was elaborately decorated with artificial flowers, evergreens and tiny electric bulbs, and the effect was a strikingly artistic one. Fink's orchestra of eight pieces discoursed inspiring music for the dancers.

National Protective Legion.

The regular meeting of Columbine legion No. 2025 of the National Protective Legion, which takes place tomorrow evening in Caledonian hall, will be one of more than ordinary importance and a large attendance of the members is particularly requested. After class initiation, the newly-elected officers will be installed. Later, there will be an informal reception and refreshments will be served.

Personal Mention

Mrs. Henry J. Hersey of Denver, president of the Colorado Congress of Mothers, will speak Wednesday afternoon at a mothers' meeting in the Columbia school building at 3:30 o'clock, and again at the same hour Thursday afternoon in the Bristol school building, under the auspices of the Mothers' club of that district.

Mrs. Turner Cooke, who was with her relatives, Mr. and Mrs. Chaloner B. Schley of Broadmoor, for a short time after her return from the coast, was the guest of Mrs. Crawford Hill in Denver at a luncheon given Wednesday.

Mr. and Mrs. Spencer Penrose, 30 West Dale street, leave on an eastern trip the last of this week, intending to be away about a month. Their daughter, Miss Gladys McMillan, who has been visiting relatives in Detroit, Mich., for some time will return with them.

Mr. Chaloner B. Schley of Broadmoor was the guest of Denver friends last week.

Mr. and Mrs J. Dawson Hawkins expect to leave in about a week upon a few weeks' trip to Chicago, Philadelphia, New York city and other points.

Mr and Mrs. Francis Drexel Smith and little son, Lyman, are spending a month in Chicago, Ill., visiting relatives.

Mrs S. B. Scholz and her daughter, Miss Jeannette Scholz, 1829 North Nevada avenue, are spending about ten days with Mr. Scholz, who is engaged in business at Alamosa, Colo.

Mrs. Edwin H. Riggs has returned to her home in Wellsville, Ohio, after a brief visit with her relatives, Mr. and Mrs. James W. Scott, 224 East Yampa street.

Mr Frank Gilpin of Broadmoor spent a part of last week in Denver

In May, Mrs. Bulkley Wells plans to give up her home at Broadmoor and go east for the summer

Mr and Mrs J W Wright, 413 Cheyenne road, have gone on a month's trip to New Mexico and California.

Dr and Mrs John Inglis and son, Marshall, of Denver, are guests of Mr and Mrs. William H. R Stote, 328 East Columbia street, over Sunday

Mrs W H Cunley and daughter Josephine, left yesterday for California, intending to occupy a cottage at Ocean Park for some time

Miss Mabel Alberta Spicer, daughter of Dr. and Mrs. O. W. Spicer, 423 North Weber street, who went to Europe some months ago, sailed April 7 from Liverpool, England, for Calcutta, intending to spend a year or more in India writing special articles for publication.

Mrs. William A. Shepard, 105 Cheyenne road, has returned from a visit in Denver with Mr. and Mrs. Karl Schuyler.

Mayor and Mrs. Henry Flavius Avery have gone east on a trip of two or three weeks.

Mr. and Mrs. T. Ernest Nowels are residing at 11 North Eleventh street since the return of Mrs. Nowels from a six weeks' visit in Missouri.

Mr. and Mrs. Clarence Russell Hunt, 801 South Tejon street, are the parents of a fine 10-pound daughter, born March 31.

Mrs Margaret R. King, 120 East Del Norte street has returned home after a winter spent in Lima, O., with her mother, Mrs. Sarah Phillips.

Mrs. George Lewis, 730 North Weber street, leaves April 20 for Milwaukee, Wis., where she will spend the summer with relatives.

Mr. and Mrs. Alva W. Stratton, nee Brenner, are residing at 218 East Jefferson street

Mr. and Mrs Arthur Norcroff of Minneapolis, Minn., visited Mrs Richard G. Knowlton, 430 Weber street, last week, en route home from a trip to California.

Dr. Anna Chamberlain spent a portion of last week in Denver with her son, Mr. Dean Chamberlain and wife.

Mrs. William Barber made a trip to Denver last week for the purpose of selecting costumes for the French play to be given at Bemis hall Tuesday night.

Mrs. Adam Geiger has postponed her trip to Germany until September on account of business matters which demand her presence here

Mrs Jessica Rhind mother of Mrs James Cromwell, who has been visiting relatives in New York city for the past six months, sailed today on the steamship, "Caledonia," for Scotland

Mrs Richard S. Morris left last Monday for her new home in El Paso, Texas.

WOMAN'S CLUB NEWS

THE Woman's society of the First Presbyterian church will hold the regular missionary meeting in the chapel Friday, April 15, at 3 p. m. Mrs Eldridge's district will have charge of the program. The topic "Early History of the Negro" will be divided as follows: "Where He Came From," Mrs Berwick, "His Customs and Religion," Mrs Sarah L. Eldridge. Dr John R Robinson will conduct the fourth of his Bible studies, "The Proof of the Bible From Miracles." All the women of the church are cordially invited to attend

Colorado Springs F. W. C

A meeting of the board of directors of the Colorado Springs Federation of Women's clubs will be held tomorrow afternoon April 11, at 4 o'clock, with the president, Mrs. Ida M. Hamilton, 231 North Wahsatch avenue. Arrangements will be completed for the annual Federation breakfast to be given at the Antlers, Saturday, May 7.

Woman's Literary Club.

The next meeting of the Woman's Literary club will be held Saturday afternoon, April 16 at 3 o'clock, with Mrs. Harry Ver Steeg, 310 East Dale street. The paper on "Government, Political Conditions and Diplomatic Relations of the Central American Republics" will be given by Miss Cowgill. "Travel" will be the title of the paper by Mrs. Thomas C. Pease.

Monday Progress Club.

The Monday Progress club met last week with Mrs. George W. Dickey, 319 North Weber street. A paper on "Riches of the Soudan," was read by Mrs. Sophie M. Smith. Professor Otto F. Dubach gave a talk on "Municipal Playgrounds" and roll call was answered with quotations on contentment. The club will have a "Roosevelt Day" Monday, April 18, with Mrs. W. H. Tucker, 317 East Cache la Poudre street.

Woman's Club of Colorado Springs.

The following officers were elected to serve in the art and literature department of the Woman's club of Colorado Springs during 1910-1911, at a meeting held Wednesday afternoon: Miss Jeanette Scholz, chairman; Miss Martha Lindley, vice chairman; Miss Maude Whitehead, secretary; Mrs. Willis V. Sims, treasurer; Miss Blanche Lytle and Mrs. George A. Boyd, members of the executive board; Mrs. James W. Scott, member of the membership committee.

Judge J. E. Little will speak on "The Juvenile Court: Its Work, Its Needs," at an open meeting of the social science department to be held Wednesday, April 13, at 3 o'clock, in the San Luis building. The subject is one which is attracting wide attention and all interested are cordially invited. After the program a reception will be held in farewell to Mrs. George Lewis, and all her friends will be welcome.

The informal social science study class will meet with Mrs. William A. Shepard, 105 Cheyenne road, Tuesday afternoon at 3 o'clock. The subjects for discussion will be "Ship Subsidy," "Forest Conservation," and the "White Slave Traffic."

The general meeting of the club, Saturday, April 16, will be mainly devoted to a report of the committee on the revision of the by-laws, discussion and adoption. The committee includes Mrs. A. L. Mowry, Mrs. William K. Sinton, Mrs. Edward L. Preston, Mrs. A. L. Carper, Mrs. William H. R. Stote and Mrs. George A. Boyd.

The membership committee will meet in the home of Mrs E. L. Preston, 1728 North Nevada avenue Tuesday morning at 10 o'clock. Mrs A. B. Williams, the newly elected second vice president will preside. Those intending to join the club should have their application cards properly signed and in the hands of the committee. The board of directors will meet Thursday morning at 10 o'clock at the Alta Vista hotel.

American Woman's League

A well attended meeting of the Pikes Peak chapter of the American Woman's league was held Thursday evening at the county court house. Mrs J. T. Stafford, the local representative, was elected delegate to the first national convention of the league, to be held at University City, St. Louis, Mo., in May.

Many notable guests and speakers will attend the convention, and the event is creating great enthusiasm throughout the country. All St. Louis is preparing to do honor to the founder of the league, E. G. Lewis, and those who may assemble on that occasion.

Reports were received in regard to the progress of the league and it is confidently expected that the founders chapter will be completed by convention time, besides a large general membership enrolled. The local members are interesting themselves in the matter of a chapter house and it is quite probable that the membership can be so increased that a structure may be obtained worthy of our city.

Washington Improvement League.

The last meeting of the Washington Improvement league for this season was held Thursday afternoon at the school building. Officers elected for the ensuing years were as follows: Mrs. Mary D Johnson, president; Mrs. Laura Donahue, vice president; Mrs. Viola Harner, secretary; Mrs. Jackson, treasurer.

Miss Flansburg delivered a lecture on "The Signs of the Times." Mrs. Carrie Gledhill gave a humorous reading, and light refreshments were served. Mrs. Bowles poured, assisted by Mrs. Dora L. Stewart, Mrs. Trowbridge and Mrs. Samuelson.

Boys' Club Association.

The monthly meeting of the board of managers of the Colorado Springs Boys' Club association was held on Tuesday morning in the home of Mrs. Edgar T. Ensign, 1415 North Nevada avenue. The chair was occupied by the president, Mrs. James F. Sanford. Mrs. D. E. Wilfley, Mrs. G. H. Grimmell and Miss Ethel Moore were elected members of the board.

The resignation of Mrs. A. L. Mowry, chairman of the entertainment committee, was accepted and Mrs. W. W. Williamson was elected to succeed her. Mrs. Wilfley was added to the committee.

Motion prevailed that the club house be closed for the summer, May 28, when the boys will be given a picnic at Stratton park.

A wrestling mat and 140 books have been presented to the club by a friend; also, other useful donations have been received. The equipment of the sloyd department has had two new benches and planes added to it.

The May meeting of the board will be held Monday afternoon, May 2, at 2:30 o'clock, with Mrs. J. A. Patterson, 806 North Tejon street, instead of on Tuesday morning. Arrangements will be completed for the picnic.

Willard W. C. T. U.

The monthly business meeting of the Frances Willard W. C. T. U. was held Thursday afternoon with Mrs. V. L. Allen, 209 South Weber street. Temperance current topics were given in response to roll call.

Minerva Alumnae.

The Minerva Alumnae met last Tuesday afternoon in the home of Miss Matilda McAllister, 423 North Cascade avenue. Miss Lillian Johnson gave a paper on "Stephen Phillips."

The meeting Tuesday, April 19, at 4:15 p. m. will be with Miss Edna Jacques, 1026 East Platte avenue. Miss Jeannette Scholz will give a paper on "J. M. Barrie."

East Side W. C. T. U.

A meeting of the East Side W. C. T. U. was held Wednesday afternoon with Mrs. W. G. Templeton on Nob Hill. Mrs. M. Shillady, superintendent of Mothers' meetings, presided. The principal address was made by Miss Dice, general secretary of the Y. W. C. A. Mrs. E. H Liles gave a reading and there was music by the Misses Templeton.

W. J. Palmer Circle, L. G. A. R.

Owing to the untiring efforts of Kit Carson circle No. 9, Ladies of the Grand Army of the Republic, the W. J. Palmer circle No. 29, L. G. A. R., was organized April 6 by Mrs. T. D. Shook, organizer. Mrs. Caroline Chaney, department S. V. P. instituting and installing officer. Mrs. A. R. Olmsted, secretary pro tem.

Fifteen ladies and six comrades were instructed in the secret and unwritten work of the L. G. A. R. The charter will remain open 20 days when closed will have as large a charter membership as any in the department of Colorado and Wyoming.

The newly elected officers are: President, Mrs. Hester Morgan; S. V. P., Mrs. R. J. Benson; J. V. P., Mattie Maxwell, treasurer, Mrs. M. Steffer, chaplain, Mrs. Elizabeth Foushee, conductor, Miss North Starr, guard, Mrs. Kaler, assistant conductor, Mrs. Caroline Glenn, assistant guard, Mrs. Margaret Abby; patriotic instructor, Mrs. Lulu Longstaff.

In order to insure insertion all contributions intended for the society or woman's club department of the Sunday Gazette must reach the editor Mrs. Ella Celeste Adams, 228 Cheyenne avenue, telephone Main 172, or The Gazette office, telephone Main 15 not later than noon of the preceding Friday.

NEWSPAPERARCHIVE®
NEWSPAPERARCHIVE®

There's Goodness tucked away in the fibers of every berry of

DERN'S
High Grade
COFFEE

and it's goodness that will surely come out in the pot. A careful selection of these Coffee Berries a scientific roasting and correct blending combine to insure this goodness.

Dern's
High Grade
Coffee

is superlative in quality. The proof of this you will find in the brew it makes.

DERN Tea & Coffee Co

KNOW THYSELF THE KEY TO SUCCESS, POWER AND HAPPINESS.

The great questions of life are quickly solved failure turned to success, sorrow to joy, want to affluence, by possessing and calling into use the power to know one's self. There is a natural and supernatural endowment of this power. All possess the intuitive to some degree. The extent can be shown by tests, and the gift, great or slight, can be amplified by study and development. Everyone should ask one's self, is there a force of power within me which I have not properly developed and which I can and should make use of for my own good? This power or knowledge, whether intuitive or acquired, unfolds, reveals, opens illuminates the path which, if followed leads its possessor into happiness, success and full fruition of life's purpose. Now and then, there comes into view one who proves to have been touched by the powers of the other world.

GRACE COURTLAND,

who has for many years given substantial and wonderful proof of her certain possession of knowledge and powers of the other world. She teaches those who sincerely desire to develop their intuitive powers, whether much or slight, in the way to self-revelation and self-consciousness of the great purposes and powers of this and the world to come. Consultation from 9 a. m. to 9 p. m. Permanently located in her own private home, 221 EAST BIJOU STREET, COLORADO SPRINGS.

Free lecture and demonstration at Modern Woodmen hall, 18½ Pikes Peak avenue, Sunday, 7:45 p. m.

NEWPORT HOSPITALITY.

A brand new law on how to receive one's house guest was furnished the past season by the social-elect of Newport, for the edification of those who have grown tired of the old-fashioned, "make-yourself-right-at-home" method. It was managed in this fashion.

If a Newport grand-dame expected a house-guest who was not acquainted with everyone in her set, and whom she was entertaining simply as a return for social favors rendered her some place away from Newport, she commenced making the guest feel perfectly at home by sending the coachman or the chauffeur to meet her at the train. When the carriage drew up at the door, the guest was met only by a maid, who showed her her room and attended assiduously to her creature comforts. But, in all probability, the guest would not lay eyes on the hostess until dinner at least, or not even then if her hostess happened to have an engagement to dine out.

The keynote of this delightfully hospitable manner of making one's guest feel perfectly at home, was to let her shift for herself. If, by chance, the guest was acquainted with the society leaders of her hostess' set she received personal invitations to all affairs to which her hostess was invited. But if not, it was distinctly understood that invitations sent to a hostess did not include her house-guest. Many a hostess, the past season, walked calmly out of her house to attend a dinner, a tea or a dance, and left her house-guests to devise their own means of recreation. In every sense of the word the guest was dependent upon her own friends, if she had any, for social enjoyment.

Several reasons for this strange display of hospitality have been unearthed. Many a Newport hostess had been in the habit of asking to her home, in a kindly spirit, acquaintances of a few weeks or months duration. These acquaintances may have been made in the south, up in the Maine woods, out west or on shipboard. Though they were thoroughly refined people and possessed, perhaps, great wealth themselves, they were not considered eligible by the allegedly exclusive Newport smart set. For this reason, not only were they barred from the most desirable affairs, but their hostesses as well. Of course this would never do; the hostesses couldn't afford such a sacrifice.

Almost in self-defense, so the story runs, the hostess was compelled to make tiresome and difficult explanations to her guests for not being able to take them along with her. In a short while the average hostess was, of course, caught in the net-work of the deceptive excuses she had given. To make a long story short, she simply decided, right then and there to keep her own social engagements and allow her guests to think whatever they cared to about her negligence.

Another element contends that this social innovation is offensive to no one unless she be one who deserves to be offended—that is, a "social climber" trying to break in where she knows she is not welcome. If one of these "climbers" could persuade a woman already in the Newport set to invite her to her home in return for financial favors diplomatically given—by no means an infrequent thing—then the hostess had fulfilled her part of the obligation and it was up to the guest to accomplish what she could by her own efforts. According to the Newport theory anybody not a nobody is supposed to know everybody. When the elect of Newport send out invitations to an affair all the desirables are included. Therefore, if a house-guest is not asked, it is obvious that her presence is not desired, and her hostess has not the right to drag her guest along with her.

Many a woman went up to Newport last summer in high spirits, at the thought of being entertained there, and left in humiliation and tears. But the hostess, at least, benefited by this new regime. She was no longer compelled to spend sleepless nights in scheming how to keep from offending certain people whom she had asked to her home, in a spirit of democratic kindliness. She simply stated or saw that her house-guest was informed that her own invitations did not include friends visiting her. But, it need scarcely be said, that she did not vouchsafe the additional information: "You are good enough to be received in my home, for various reasons, but not sufficiently desirable to be asked to the homes of my friends!"

WORTH MOUNTAINS OF GOLD

During Change of Life, says Mrs. Chas. Barclay

Graniteville, Vt.—"I was passing through the Change of Life and suffered from various and extraordinary annoying symptoms, and I can truly say that Lydia E. Pinkham's Vegetable Compound has proved worth mountains of gold to me, as it restored my health and strength. I never forget to tell my friends what Lydia E. Pinkham's Vegetable Compound has done for me during trying period. Compared to health nothing else is worth so much to me, and I am willing to make my gratitude as well as my health known."—Mrs. CHAS. BARCLAY, R. D. No. 1, Graniteville, Vt.

No other medicine for women's ills has received such widespread and unqualified endorsement. No other medicine we know of has such a record of cures of female ills as Lydia E. Pinkham's Vegetable Compound.

For more than 30 years it has been curing female complaints such as inflammation, ulceration, local weaknesses, fibroid tumors, irregularities, periodic pains, backache, indigestion and nervous prostration, and it is recommended for carrying women safely through the period of change of life. It costs but little to try Lydia E. Pinkham's Vegetable Compound, and, as Mrs. Barclay says, it is "worth mountains of gold" to suffering women.

Club Notes

Open Progress Club.

An open meeting of the Open Progress club was held Monday afternoon at the Y. M. C. A. auditorium. The leaders, Mrs. William C. Robinson and Miss Flansburg were, the speakers Mrs. Robinson's subject was "Thomas Nelson Page" and Joel Chandler Harris." Miss Flansburg's subject was "Mary Johnson" and "F. Hopkinson Smith."

* *

North End W. C. T. U.

The North End W. C. T. U. met yesterday afternoon in the home of Mrs. J. E. Cox, 801 North Weber street. Dr. Josephine L. Peavey, superintendent of the department of medical temperance, was the speaker of the day. Miss Frances Rouse sang soprano solos. The leaders of the "tens" gave their semiannual reports.

* *

Bristol School Alumni.

A reunion of former patrons and graduates held Tuesday evening at the Bristol school resulted in the organization of an alumni association. The officers elected were as follows: President, Mr. Clarence Haas; vice president, Miss May Blake; secretary, Mr. Grant Wilson; treasurer, Miss Theresa Fackerel.

Pleasant Reading for the Fat

What a simple and inexpensive solving of the fat woman's problem the Marmola Prescription Tablets provide. She takes one of these harmless, pleasant, little tablets after each meal and at bedtime and loses from 2 to 5 ounces of fat each day and yet suffers no harm, creates no disturbances inwardly and produces no wrinkles. This elegant preparation made exactly in accordance with the famous Marmola Prescription) has rendered exercising and dieting for the reduction of excess flesh as superfluous as a fifth wheel. A further recommendation is that it is the least expensive fat reducer on the market, a large case (costing 75 cents from any druggist or by mail from the Marmola Co., 256 Farmer Bldg., Detroit, Mich., containing a quantity of tablets large enough to give very decided results in most every case.

WHAT AN OLD WOMAN SAYS.

Ain't iff unny how we go
Dreamin' on thue life, an' so
Keerless of the time that flies
Right afore our very eyes!
Love an' joy blind our sight
To the fleetin' minits' flight
'Twell like spendthrift boys we say
"'Twasn't only jest a day!"

"Jest a day!" an' we p'tend
Days are never goin' t' end—
Brimmin' happy days like these,
With the green in all the trees
Days with nary cloud or frown,
Only love an' life aroun',
An' a thousand joys that line
This 'ere path of yours an' mine.

Keerlessly we pass where wait
Children at the pasture gate
Wavin' at us happylike,
Whilst the dancin' sunbeams strike
Golden curls an' make 'em more
Golden than they was before!
Seems we never re'lize then
We can't see 'em young again!

O how light we bear our load
O how sweet the friendly road
Wendin' in an' out an' thue
Fields of green an' dancin' dew!—
Seems to us the way is jes'
Endless miles of happiness
Easy, too, to jes' p'tend
That it's never goin' t' end!

Yet, afore we know we will
Come to where the world is still—
Nary a sound!—an' then we find
Love and all is left behind
Where the brighter fancies grow
In the fields of Youth, an' know
We have reached the end of the Road
'Fore we really thought—or knowed

—John D. Wells, in Buffalo News.

French lights are the best along the shores, say the navigators. They are posted low, close to the water line, and so do not mislead like the Italian pharos perched high above the sea. They have the best lenses, and are always visible.

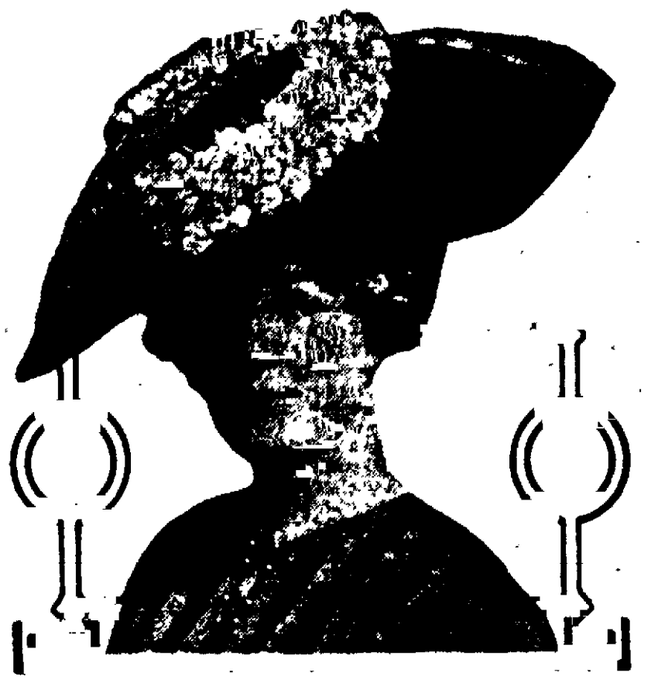

THE VERY LATEST TRICORNE.

The absolute simplicity of the latest development in tricornes is one of the most delightful features of this perennially popular shape. Like the sailor, the three-cornered hat returns season after season and always with some novelty to recommend it. This spring one house in particular has brought out a variety of novelty braids in tricorne, which owe much of their attractiveness to the trimming treatment accorded to the velvet-faced brim. The rose garland, starting almost abruptly near the left point, winds gracefully across the top of the crown and thence trails around its base.

Young Man About to Marry
What Have You to Offer?

By BEATRICE FAIRFAX.

When a man asks a girl to marry him, he is highly indignant if her parents hesitate, or if they ask many questions regarding his eligibility.

It is the most natural thing in the world that a father should hesitate in trusting his girl's happiness to a man of whom he knows comparatively nothing.

It is not a question of money, for parents are far-sighted where their children's interests are concerned, and they realize that the industrious, sober man will always be able to provide the material comforts of life.

It is the man's nature which most concerns them.

Tmhe father knows men and the world, and he asks himself: "Will this man be true to my girl? Will he treat her kindly and as a wife should be treated, or will he neglect her after the glamour of the honeymoon has worn off?

It is not necessary, young man, that you should give a girl all the luxuries to which she may be accustomed, but it is imperative that you should treat her with the love and kindness which have all her life been hers.

You are taking her away from her mother, from the never-failing sheltering care that has always watched over her.

Unless you can take just as great care of her, you have no right to ask for her.

The man who is a devoted husband need take no great credit to himself. Why shouldn't he be devoted? Didn't he take her out of her home and promise to love and cherish her all the rest of his life? He is merely keeping his promise.

A man assumes a great responsibility when he takes a young girl away from her home, and he should be conscious of the trust he is incurring.

You are taking her in all her sweetness and purity. You demand an absolutely spotless past on her side. Have you as good a record to show?

Don't you think her parents have a right to find out all about you before they are ready to trust their daughter to your keeping?

You may think that a little convivial drinking with your friends is a very small fault to which to take exception.

But the father knows that convivality of that kind may grow into a habit.

The girl won't think of all these things; she is in love with you, and in her eyes "The king can do no wrong." She will think that her parents are unjust, and most unnecessarily critical; she will believe your word against others. For your sake she will be ready to go against their wishes.

If you take advantage of this faith on her part, and urge her to secret meetings, or suggest an elopement, or secret marriage, you are proving yourself worthy of her parents' distrust.

You should not expect to marry a girl until you have satisfactorily proved your worthiness in her parents' eyes. It is not enough that you be honest, industrious and steady.

It takes more than those qualities to make a woman happy. You must be kind and you must treat her with gentleness and consideration.

Imagine the horror of a young wife when the man she loves comes home to her in an intoxicated condition.

How would the husbnd feel if he found her in that state? His love would receive a shock from which it would never recover.

That is the way the young wife feels. Her love may die hard, but from that moment its enchantment is destroyed and it begins its slow, painful death.

Don't marry at all unless you are ready to settle down and lead a domestic life.

You can't look after your wife and keep up old bachelor habits.

You can't try marriage as an experiment. What may be an experience to you may break a woman's heart.

And women's hearts break more easily than men's; never forgot that.

If you make a good husband, you need have no fear that the girl you marry will not make you a good wife.

In almost every case where a wife forgets her duty you will find a neglectful husband back of the trouble.

If you can't make a good husband, remain a bachelor; then you will be responsible for no one's happiness but your own.

WOMAN'S SUFFRAGE FIRST ADVOCATED BY A MAN

Though many a suffragette might consider the statement a sacrilege, the fact remains that it was a man who first advocated woman's rights. He was an Englishman by the name of Thomas Paine, and he issued his appeal for greater freedom for women 135 years ago in a magazine published in Philadelphia. He urged that since woman was the moving force of home and social life and a fellow-sufferer with man in his troubles of self and state, woman should also be allowed to share in his triumphs and be the recipient of a portion, at least, of his public esteem. He did not go so far as to advocate the ballot for woman, as that phase of the question was indeed far ahead of his time. But he did plead eloquently for more equal rights of women. He was born in England, January 29, 1737, and was the son of a staymaker.

Falling into debt, he was forced to give up his position in a tobacco factory; he sought a new field of endeavor in America. Immediately upon his arrival in Philadelphia he began to write, and first earned recognition by a pamphlet entitled "Common Sense," which was really an advocacy of the cause of the colonies against England. At the close of the War of Independence he was appointed secretary to the committee on foreign affairs by Congress. In 1787 he journeyed to France and thence to England, where he incurred the enmity of the British government by his "The Rights of Man." In fact, he was forced to flee to France, where he was eventually imprisoned for his writings. Through the intervention of the American government he was finally released and returned to America in 1802. He died in New York, June 8, 1809, and was buried near New Rochelle. His body was removed later to England, a fitting resting place, it seems, for the first advocate of women's rights.

Health and Beauty Secrets

BY MRS. MAE MARTYN

Annie Laurie. Last week I referred to the new fashions [illegible] and had an anxious [illegible] when she put [illegible] false teeth. As all the women are now interested in this very simple [illegible] repeat the recipe for [illegible] tonic that I gave them you can get at any drug store one ounce of quinzoin dissolve it in ½ pint of alcohol and add ½ [illegible] of cold water. [illegible] quinzoin tonic in the scalp and [illegible] the hair once or twice a week. [illegible] find the treatment not only refreshing but invigorating and [illegible]. It restores the hair and scalp to a healthy condition and keeps it healthy. Quinzoin is just splendid for preventing dandruff and irritation of the scalp and its regular use will keep your hair from coming out. It puts life into the hair and brightens its natural color although it will not change it. It keeps the hair fine and glossy.

J. M. S. You say you are unable to find a face powder that will protect your complexion from the wind. You can make an inexpensive complexion wash at home that is far superior to any powder for it will not rub off, stress or clog the pores of the skin. Get from your druggist 4 ounces of orrmax and dissolve it in a pint of hot water, adding 2 teaspoonfuls of glycerine. This lotion will make your sallow and oily skin look fresh and youthful. It is splendid also for pimples, tan, freckles and cold sores for it keeps the complexion soft, smooth and velvety.

Mrs. A. V. You do not state in your letter. Spring always finds thousands of women who are troubled with superfluous flesh gained during the inactive life of winter. Fleshol is a simple and harmless remedy that will not only stop the accumulation of flesh but will reduce your weight if you are too fat. Just get from your druggist 4 ounces of Fleshol, dissolve it in a pint of hot water and take a tablespoonful before each meal. I have a friend who "takes off" about ten pounds in a few weeks every spring with Fleshol and she says she feels better for doing it.

Ella W. The large pores and blackheads that cause you so much embarrassment are probably caused by the use of face powder. Almozoin cream jelly is the best remedy I know for clearing the skin of blackheads, large pores and those little skin pimples that are so annoying. You can make it yourself. Get from your druggist one ounce of almozoin mix it with [illegible] teaspoonfuls of glycerine and add ½ pint of water. Stir briskly for a few minutes and let stand over night. You can use this safely either as a massage or cold cream, as it contains no fats or oils that will cause hair to grow. Massaging lightly with the fingers and then remain for a minute or two, and then gently wipe the fingers. It will take the dirt and grime out of the skin and thoroughly cleanse the pores. In cases of tan, freckles, chapped face, etc., apply and let remain for a few hours.

L. J. T. You must not expect too much from the kardene tonic I gave you a recipe for a year ago. You say it cleared up last spring but that you are suffering from the same "tired out," languid feeling now and that your complexion is sallow and spotted with pimples. You are probably one of the millions of people who need a tonic every spring to purify the system and rid the blood of impurities accumulated during the winter, when people live indoors and eat too much meat and too few vegetables. Get from your druggist one ounce of kardene, mix it with ½ cup of sugar and ½ pint of alcohol and add enough water to make a full quart. Take one tablespoonful five minutes before each meal and before retiring. This inexpensive tonic will do again what it did for you last year. It purifies the blood and your pimples and ugly blotches will soon disappear. It acts so beneficially upon the stomach liver and strengthens and builds up the entire system.

L. S. If you think eye glasses detract from your appearance why don't you try to do without them? You can make an eye tonic that will strengthen your eyes and help them if they are dull and listless, inclined to tire easily and inclined to become inflamed. Just get from your druggist an ounce of orrmax and dissolve it in a pint of water. This eye tonic will not smart or burn. It is used by many people who do not need glasses but who wish to make their eyes bright and sparkling.

Vanity Fair. Don't do it again. That is the trouble with most soaps and ready-prepared shampoos and you can blame the light streaks in your hair to your mistake. If you want to restore life and color to your dry, dull and brittle hair, shampoo with canthrox and use quinzoin hair tonic. When ready for your shampoo just dissolve a teaspoonful of canthrox in a cup of hot water and proceed as you would with any other shampoo. It lathers freely, cleans the hair and scalp thoroughly and relieves the hair bright soft and fluffy. You can get a canthrox shampoo at almost any hairdresser's, but the cost is only a trifle when taken at home. For making quinzoin hair tonic see answer to "Annie Laurie."

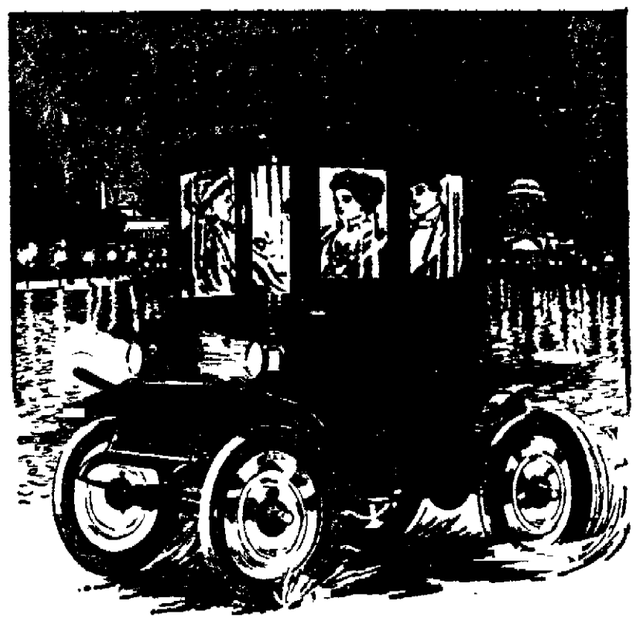

Complete Line of These Cars Carried in Stock at

STRANG'S ELECTRIC GARAGE

By The OVERLAND AUTO CO., of Denver, State Agents.

Mabel Herbert Urner Says:

The Only Way You Can Keep a Secret Is to Refrain from Sharing it With Even Your Best Friend.

By Mabel Herbert Urner.

"Now you must never mention this! I wouldn't have it known for worlds but"— And she trailed off into a confidential whisper, in which only an occasional "he said" and "she said" could be heard.

How often have you heard a confidence prefaced by some such remark? How often have you said: "Now this must not be repeated!" or "I wouldn't tell any one else! You must not refer to it in any way!" or "This is just to you—you must say nothing about it!"

Why—oh, why, if you didn't want a thing told, if you really want to keep it secret, why do you tell it at all?

If you can't keep your own secrets, how can you expect anyone else to keep them for you? Have you any right to expect, from others, a greater discretion than you have yourself?

You believe that the friend you confide in is very fond of you; that she is absolutely to be trusted; that under no circumstances will she repeat what you have said.

Perhaps she is fond of you, and at the time she promises "never to mention it" her intention may be sincere.

And So the Story Spreads.

But she has another friend, of whom she is also very fond, another friend in whom she, too, believes implicitly. The thing you have told her is most interesting. She has no deliberate desire to betray your confidence—certainly no desire to hurt you in any way. But this particular friend in whom she has such faith, surely it will not matter if she tells only her! She knows she will never repeat it—it will not hurt if just she knows.

So she swears this friend to secrecy—and tells her!

The friend, in her turn, tells another friend—one that she knows will never mention it—and so it goes. None of them intending to betray a confidence—but all of them telling some one else!

And when, several weeks later, you find that many people know your secret; when in some mysterious way it comes back to you exaggerated and distorted, you are astounded, indignant and hurt beyond words.

How could your friend have betrayed your confidence? You are seething with a sense of righteous indignation. You cautioned her so carefully, and she promised so faithfully never to mention it!

But before you condemn her too harshly stop and think if you have never broken a confidence; if you have never told something you promised not to tell? Not viciously, or even deliberately, but simply because you could not help it; because it slipped out unawares, or because you felt sure the person could be trusted.

That has happened, hasn't it? If it hasn't you are a most remarkable person, and you are probably not that!

A secret known by more than one person is not a secret! Has that ever been said? If not it should have been. It's infinitely better and more true than many well-known axioms.

Why Tell in the First Place?

Sometimes the person whom you so carefully caution "not to repeat this," does not really repeat it. She may not tell it in so many words. She may make only some veiled references, some inferences here and there. And then she is almost as dismayed and astonished as you are when she finds it is "known." She wonders how it could have gotten out!

But why did you tell her in the first place? You had nothing to gain by the confidence. There was no need of it. There was no reason why you should, and many why you should not. Why should you expect her to do, for you, what you did not do for yourself—that is, to keep your secret?

MORAL. Trite and obvious, I admit. But oh such a good moral to remember! Don't tell anyone anything that you don't want every one to know.

A Gift of Beauty is a Joy Forever

DR. T. FELIX BOURAUD'S ORIENTAL CREAM OR MAGICAL BEAUTIFIER.

Bouraud's Cream is the best known of all the skin preparations. For sale by all druggists and Fancy Goods Dealers in the United States, Canada and Europe.

GEO. T. HOPKINS, Prop., 37 G. 27th Street, New York.

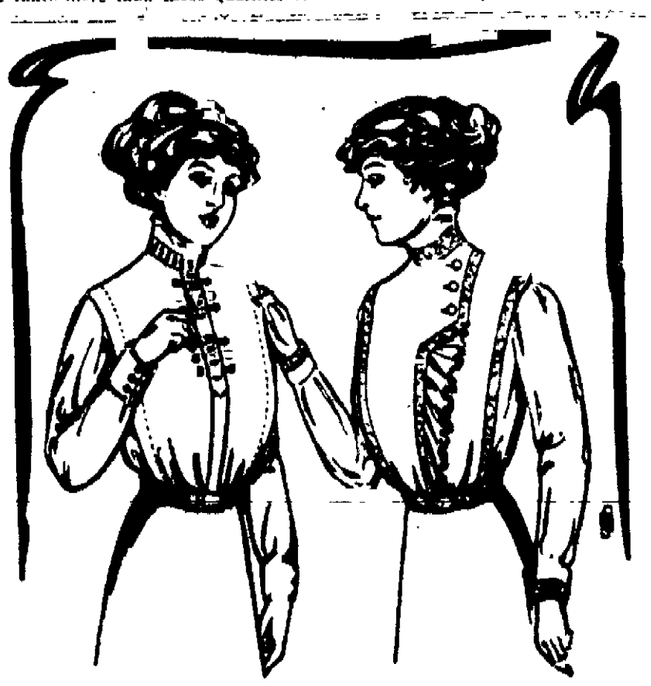

THE PLAIN SHIRTWAIST.

The shirtwaist, which a season or so ago gave place to the elaborately-trimmed lingerie waist, is with us again as simply the shirtwaist, and means just what the name implies. Of course the fancy blouse will be worn also, but the plainer tailored model was always a favorite and will be welcomed by the majority of women. These waists will be made of linen and madras and in general the sleeve is small and finished with a cuff, and the fronts and back plain or tucked. A little variation may be introduced in the front closing and collar.

LITTLE WORD IF IN THE WAY.

I.

If dropping a letter makes words so much better
(As spelling reformers insist),
Would they think it absurd to drop out a whole word.
A word we would gladly see missed?
I feel just like telling these meddlers in spelling,
Drop one vicious word from the list.

That little word If, that troublesome If,
(That word very much in our way),
That vicious word If, that stubborn word If,
Please take little If out the way!

II.

If debt were less pressing if pain less distressing
(That little word If in the way),
No need then to borrow, and less cause for sorrow,
That little word If out the way.

That little word If, that troublesome If,
(That word very much in our way),
That vicious word If, that stubborn word If,
Please take little If out the way!

III

If men were all honest, if each got his due
(That little word If in the way),
If wives were less jealous, if friends were all true
(That little word If in the way),
If kind and forgiving, what comfort in living,
That little word If out the way.

That little word If, that troublesome If,
(That word very much in our way),
That vicious word, if, that stubborn word If,
Please take little If out the way!

IV.

If work were less hurry, if life had less worry
(That little word If in the way),
If the bad were all good, if all did as they should
(That little word If in the way),
We'd all live in clover, and trouble be over,
That vicious word If out the way.
That little word If, that troublesome If,
(That word very much in our way),
That vicious word If, that stubborn word If,
Please take little If out the way!

—W. R. Wrible, M. D.

Professor Adleing, director of the Veterinary school at Lyons, France, maintains he has perfected a method of successfully protecting cattle against tuberculosis.

FREE TO YOU MY SISTER

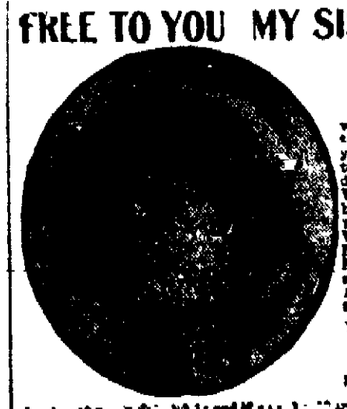

"WOMAN'S OWN MEDICAL ADVISER" [illegible]

MRS. M. SUMMERS, Box H South Bend, Ind.

NEWSPAPER ARCHIVE®

The Mimic World

GEORGE DAMERAL IN "THE MERRY WIDOW"

THE NO. 1 SAVAGE COMPANY IN "THE MERRY WIDOW,"
Will Play a Return Engagement at the Opera House Monday, April 25.

IT'S A PLAY OF HUMAN INTEREST LAID IN "LITTLE OLD NEW YORK."

Colorado Springs playgoers who have seen "Checkers" and other race track plays, until their stirring climaxes have lost some of their charm through familiarity, will have an opportunity to give their sporting blood a new boiling sensation in witnessing David Higgins at the Opera House tomorrow evening in his first appearance here in "His Last Dollar."

Though "Checkers" has, by reason of its long and brilliantly successful career, come to be recognized as the classic race track play of the American stage, there are some features in "His Last Dollar" that surpass it in vividness and excitement, and Higgins in the six seasons he has taken the part of Joe Braxton has made it unusually popular.

Braxton, one time a jockey for a wealthy Kentucky horseman and landowner, makes a fortune in the west, and goes to New York to have a good time. He buys a villa on Long Island. He is naturally interested in racing but never gambles and he has a horror of the stock exchange.

Tom Linson, who, during a visit to Braxton's ranch in Texas, had won his confidence visits him in Long Island and lays a plan to interest him in stocks and gets his money through improper advice. After some trouble he interests the millionaire in a certain railroad stock and through a woman, to whom Braxton becomes engaged, who is as false as Linton, he is urged to plunge on the stock in the hope of more than doubling his fortune.

Then Eleanor Downs comes upon the scene. She is the daughter of the man for whom Braxton rods horses in Kentucky and she tells a story to show her father through signing notes for friends, he has become involved in financial troubles, and is about to sell his home to pay his debts. She brings with her to New York a horse, Mongrel, which she wants to enter in the Futurity race, but which she is also instructed to sell to raise money to meet one of her father's most pressing notes and save the old homestead.

Braxton makes it possible for her to retain the horse and still to meet the notes. He induces her to remain in New York for the Futurity, which she does and during her stay she gets mixed up in the railroad stock deal. This deal reaches a climax at about the same time the race takes place, and a vividly exciting climax the two make. The romance of the play is unusually exciting.

The part of Eleanor Downs is taken by Clare Armstrong who was leading lady in "Checkers" for several seasons. John Webb Dillon is a success in the role of Tom Linson. The entire cast is well balanced.

Theatrical Calendar

Monday, David Higgins, "His Last Dollar"—In his greatest of all successes, being a play of human interest laid in Little Old New York, presenting one of the greatest race scenes ever produced on any stage. Then the actual race is run. It is a race for love, honor and revenge.

Thursday—Pantages vaudeville.

Friday Pantages vaudeville. Matinee each day.

Saturday, Matinee and Night, "St. Elmo"—According to the management of "St. Elmo," the drama built upon Augusta J. Evans' famous novel of the same name, the play will be presented in a way to satisfy the most critical taste when it is seen in this city.

Majestic Theatre, commencing Monday matinee and all week. Sullivan and Considine's Imperial vaudeville. Hickey's Comedy Circus introducing the only and original bucking mule "Obie." Marie Fitzgibbon, chauteuse eccentrique. Roberts and Fulton in their original travesty act entitled "Sis in Service." The Variety Comedy Trio singing, talking and dancing novelty. Petrof the solo violinist of the Majestic Concert Orchestra. Majestiscope, offering another picture novelty. Majestic Concert Orchestra.

THE GREAT PLAY, "ST. ELMO," TO BE SEEN AT THE OPERA HOUSE

Dramatizing a popular novel results either in a marked success or pronounced failure according to the merit of the dramatist and the spirit in which he approaches his work. Some masters of technique regard the book merely as an inspiration and disregarding the sentiments of the author place their own valuation upon character and influence with the result that a play is produced which antagonizes the admirers of the novel.

It was with no such purpose that Neil Twomey approached the dramatization of Augusta J. Evans' "St. Elmo." He saw in the book a story of life in the south told as only a southern writer could tell it. He perceived in the character of St. Elmo a complex psychology that would tax to the utmost his technical resource and literary skill. Thoroughly imbued with the vast possibilities of his hero from a dramatic point of view, he has carefully refrained from altering the type as drawn by the author and has labored earnestly and with excellent results to reproduce exactly the character as originally drawn. It was impossible to improve upon the work of the creator of St. Elmo and his effort has been directed toward reproduction and realization of this most fascinating central figure. A unique dramatic type which gains in power through contrast with others in the play. It is a difficult matter to reproduce exactly in dramatic form the narrative of a novel where the author unhampered by the limitations of the stage is permitted a diversity of scene and complexity of detail denied the dramatists. But Mr. Towney has succeeded in retaining all of the central elements without material change, while he has preserved the exact note of reality, the simplicity and charm of the original.

The character of St. Elmo offers rich possibilities and the chief aim of the dramatist has been to preserve the charm of this man turned against the world and himself by early disappointment. He has drawn with loving and sympathetic care a lifelike portrait of the author's creation and surrounded him with the leading characters of the book interpreted with the same careful adherence to the original type. Even the atmosphere of the south has been rigidly preserved and Mr. Twomey's "St. Elmo" stands one of the most sympathetic and accurate realizations of any popular novel and "St. Elmo" is popular in a greater and more lasting sense than any of the six best sellers of the current day. It is a book that has endured for years, finding favor with each new generation of readers because "St. Elmo" is something more than merely a novel. It is a study of the people of the south where romance reigned untainted in the days before the war, when Chattanooga was a village and before the influx of northern capital had entirely changed the complexion of the country.

In selecting the cast for this play Mr. Twomey under whose personal supervision the production has been made, excels [illegible]

(Continued on Page Nineteen.)

New York Theatrical Letter

By EMORY B. CALVERT

NEW YORK, April 9.—The New theater has scored another success in the presentation of Shakespeare's "The Winter's Tale," its latest and most unique production. In fact this presentation may be regarded as one of the greatest dramatic achievements of the season.

The play was advertised as being presented in the Elizabethan style and for that reason the beautiful scenic effects at this playhouse were tabooed but this added nothing to the artistic value of the production. On the contrary it detracted slightly from the performance, although the acting was of such a quality as to make one overlook and even forget the missing scenery.

To carry out the Elizabethan illusion, the stage was built out over the orchestra, the boards were bare, and there was very little furniture. The stage proper was converted into a semi-circular salon enclosed with tapestries and a balcony above. At the back of the stage and exactly in the center there was a small alcove [illegible] the balcony and this was used [illegible] stage. When [illegible] was carrying [illegible] the stage the curtains [illegible] the alcove and the balcony [illegible] the imagination of the audience. For instance several skilled hands represented the throne room of Sicilia then on the barred door of a jail which represented the prison where Hermione languished another scene was a crude seacoast cave which was followed by the appearance of an old shepherd's hut.

This simplicity seemed rather incongruous with the magnificent surroundings of the dramatic temple and its contribution to the success of the performance was hardly worth the trouble. Shakespeare besides being a great playwright was also an able producer. He used the most modern equipment of his time to get the best results, and if he were living in this age and day he would undoubtedly use all the modern stage appliances in order to secure the wonderful scenic effects. For this reason alone, it seems a waste of time to present Shakespearean works in the Elizabethan style when they are so much more attractive when presented under modern conditions.

Even after the efforts made by the New theater management there were several [illegible] in the performance from Elizabethan standpoint. In the [illegible] the knights had [illegible] for the sight [illegible] The greatest defect [illegible] was the use of women in the cast. In Shakespeare's time actresses were unknown and these parts were played by the men by boys.

But the management should at least be given credit for its efforts, and should be congratulated on the general effect of the performance. Edith Wynne Matthison who was specially engaged to play the role of Hermione, added to her Shakespeare laurels. She was a picture of loveliness in her royal robes and her reading of her lines was exquisite. Isabel Irving Hunter was the ideal [illegible] of virginal innocence at Perdita and Rose Coghlan made a very effective Paulina. Her denunciation of the erring king was a thing of high spirit and convincing force, while her diction was something to admire and remember. Henry Kolker who made his first appearance as a member of the New Theater company was cast with the role of King Leontes, and came off victorious. This role is a difficult one to portray, and Mr. Kolker is to be congratulated on his excellent interpretation. Other members of the cast, who all deserve creditable mention included Ben Johnson as Guilio, Lee Baker as Antigonus, Charles Balsar as Polixenes and Otto Kahn as the

(Continued on Page Nineteen)

STARS IN NEW BROADWAY PRODUCTIONS, AND SCENE FROM "THE WINTER'S TALE" AT THE NEW THEATRE. AT THE TOP BEGINNING AT THE LEFT ARE:

Mrs. Fiske, appearing in repertoire at the Lyceum Theatre; **Ida Conquest,** starring in "Little Eyolf" at the Mazimova Theatre, **Ethel Tanguay** with Montgomery and Stone in "The Old Town" at the Globe Theatre. Below is a scene from "The Winter's Tale," the latest success at the New Theatre. This shows Paulina (Rose Coghlan) denouncing the wicked king Leontes (Henry Molkier).

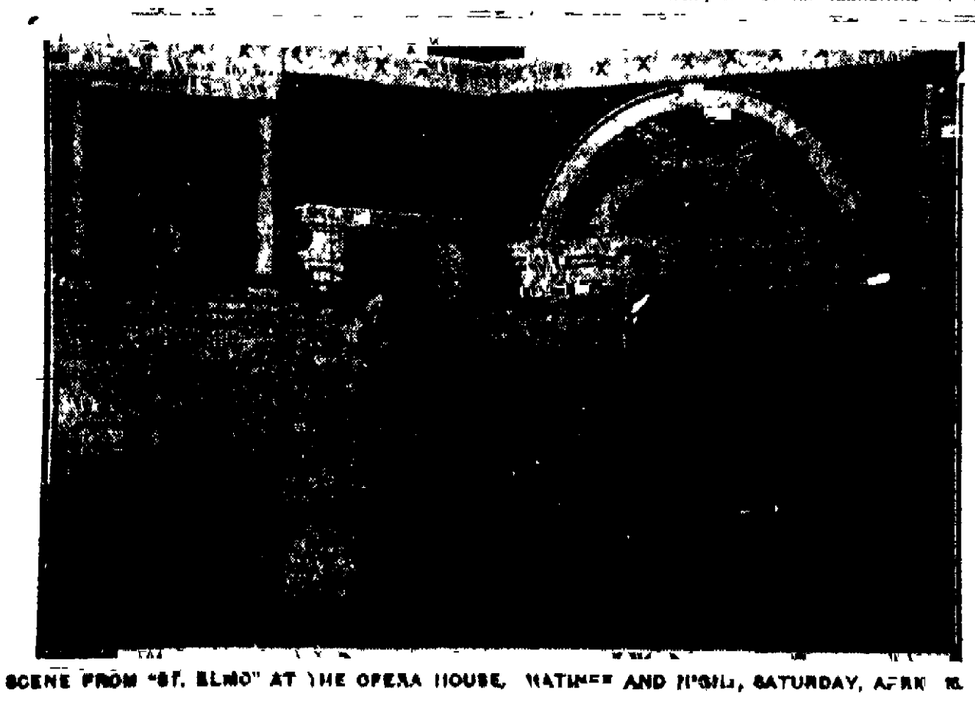

SCENE FROM "ST. ELMO" AT THE OPERA HOUSE, MATINEE AND NIGHT, SATURDAY, APRIL 16.

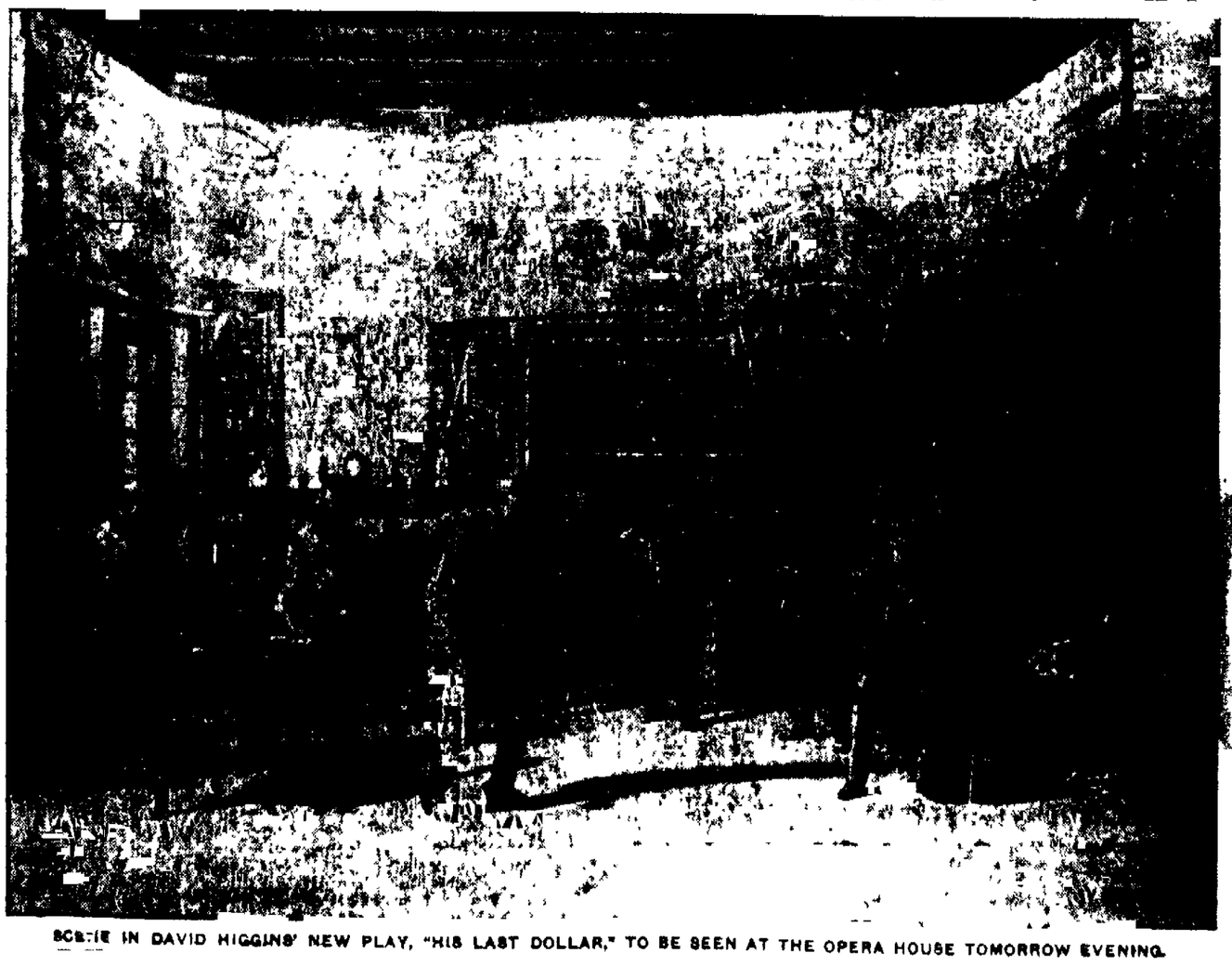

SCENE IN DAVID HIGGINS' NEW PLAY, "HIS LAST DOLLAR," TO BE SEEN AT THE OPERA HOUSE TOMORROW EVENING.

NewspaperARCHIVE®
NewspaperARCHIVE®

THEATER

ANOTHER LAUGHING SHOW AT MAJESTIC

If you happen to go by the Majestic any afternoon or evening the coming week and hear shrieks and screams coming in huge volume from the interior, don't be alarmed for they will be simply cries of laughter caused by Hickey's Comedy Circus or some other of the mirth-producing list of attractions which Manager Tammen has secured.

The new bill which opens Monday afternoon, is another of those laughing shows that are always popular with everybody and that means that there will be very few who will pass by the Majestic, for everybody will be going in. But, as we said, if you happen to be one of those who sometimes do pass by a good thing, do not think anyone is being hurt beyond getting aching sides.

The big laugh-producer is Hickey's Comedy Circus and that doesn't half describe it. The star performer in the act is a bucking mule called "Obie." The cast also includes several young men including a negro, who try to ride the beast. Boys and men from the audience will have a chance to do so also, with a reward if they succeed. What happens to them as a rule produces the aforesaid aches. There is also a revolving table on which volunteers have a chance to ride if they can. It is worth a dollar a minute to anyone who stays on the mule a back, but it is worth about 10 plunks a minute to all who watch them try it.

But this isn't the only merrymaker. There is Marie Fitzgibbon, who sings and tells stories. That doesn't mean that she is a prevaricator; on the contrary, she tells some true stories in a way that brings down the house; at least, that has happened everywhere else, and Colorado Springs people have as good a sense of humor as anyone.

Then there are Roberts and Fulton in a singing and comedy act that is a corker. Roberts is the singer and Miss Fulton the comedien. She is one. She has a Sis Hopkins make-up, and is about as awkward as a woman could be, and, best of all, has a line of humor that is no imitation.

Finally, in the list of mirth-producers, there is the Variety Comedy Trio, two men and a woman, who have a rapid fire comedy singing and talking act that keeps the house on the jump trying to keep up with it. This act is a regular whirlwind of humor, according to press comments in other cities.

Another feature of the bill that is sure to prove popular is the violin solo by Petroff, the accomplished violinist of the Majestic orchestra, whose work is conceded by all critics to rank with that of the world's masters of the instrument.

And, of course, there will be another of those great sets of moving pictures for which the Majestic-ope is famous, and another of those enjoyable concert orchestra programs for which the Majestic orchestra is famous, completing a bill that is worth [illegible] times the popular price [illegible] at the [illegible]

VARIETY COMEDY TRIO AT THE MAJESTIC ALL WEEK.

THE WHITE SQUAW.

Della M Clare, author of the romantic American drama, "The White Squaw," soon to be seen here, in a recent interview gave some straightforward, wholesome and valuable advice to girls who "want to go on the stage." The interview was given out for young girls generally and was suggested by a request for Miss Clarke's aid in making an actress of a certain feminine aspirant to histrionic honors. Miss Clark said: "First of all, come to realize that the stage is an honorable profession, beautiful and uplifting in its real self, but much abused and maligned by the very people it amuses and entertains. Next, realize that there is long and hard work ahead for young girls generally and was successful actress; that it is not a pathway of roses, but a rough journey where many vicissitudes and hardships must be met and passed. Take also cirement, music and bright things of myriad sorts are associated with the into account that while glitter and ex- stage, it is also a bleak, dark and desolate place when the play is ended. Don't go on the stage if it is the glitter that flushes your enthusiasm and attracts you. If you are possessed of laudable ambition and willing to work hard, the stage holds a great reward. Don't go on wondering if you have any talent or genius; talent is another name for constant application and genius another definition for hard work. Last of all, when you adopt the footlight life, realize that the stage possesses as many good people as can be found in any other sphere of life; it is up to you as to which side of the ledger your name will be enrolled upon.

RETURN ENGAGEMENT OF "A STUBBORN CINDERELLA."

The announcement of the return engagement at the Opera house soon, of Mort H. Singer's quality musical play, "A Stubborn Cinderella," will be hailed with delight by our theatergoers. Mr. Singer, who is the managing director of the Princess theatre, Chicago, has previously presented here "The Time, the Place, and the Girl," "The Girl Question," "The Golden Girl," "The Honeymoon Trail," "The Prince of Tonight," "The Girl at the Helm," all of which were written by Messrs. Adams and Hough, with music by Joseph Howard, and the same trio are responsible for this latest crime, "A Stubborn Cinderella." A big chorus far above the average in prettiness, which can both sing and dance; a very capable acting company headed by Mr. Homer B. Mason, scenery that is picturesque, costumes that are beautiful, and tunes that are of the kind which the audience whistles between the acts and on its way home: these are the claims for success which Mr. Singer makes for his latest musical plays. The authors have strung a series of entertaining incidents in which the Cinderella fairy lore episode is effectively utilized.

Homer B Mason as "Mac," a bright, up-to-date college boy, has the principal role, and is undeniably clever. Possessing methods known to be at variance with horse play, he yet succeeds admirably along the lines laid down, and by his general activity and quick repartee gains a laugh in every line he speaks. Miss Carolyn Lilja, prima dona, is cast as "Lady Leslie" and her success in this fascinating part has been most emphatic.

ANNOUNCEMENT

Free lecture and demonstration on Psychic Phenomena and New Thought at M. W of A hall Sunday night, April 10th, at 7.45 p m., by Grace Courtland, the world's greatest psychic. All are welcome.

NEW YORK THEATERS

(Continued From Page Eighteen)

clown, Henry Stanford as a particularly manly young prince, Albert Bruning as Autolycus, the rogue, and E M. Holland as the old shepherd.

After seeing a mass of budding and some who will never bud, finished artists are always a delightful relief to the theatergoer, and this no doubt is responsible for the hearty welcome Mrs. Fiske received on the opening of her annual New York engagement at the Lyceum theater. Ibsen's "Pillars of Society," the opening play of her repertoire, is not in the true sense of the word a popular drama, but Mrs Fiske's production (for Mrs. Fiske is now a producer as well as an actress) was undoubtedly the most able revival of this work ever seen in New York. Every character was well cast, and the setting was unusually artistic.

Mrs Fiske has portrayed many of Ibsen's characters, but never has she been more pleasing than in the role of Lona Hessel. For a star of her magnitude, this part is rather an obscure one, the bulk of the work and honor going to the role of Consul Bernick, one of the pillars. But this did not [illegible] her success. On the contrary it gave her an opportunity to display her true artistic qualities, which she took advantage of. Realizing the limited time of her role, at no time during the performance did she attempt to dominate the performance, which is the fault so many stars display when cast in minor parts.

As for the play itself, like all of Ibsen's works it furnishes many opportunities for good acting, but it is not by any means to be counted among that author's great works. Indeed, many ardent admirers of the Norwegian dramatist declare that it is the least characteristic of his many works. In support of their claim, they refer in a disgusted manner to the climax. Who ever heard of an Ibsen drama with a happy ending? And "Pillars of Society" certainly has this if nothing else. In fact, the author has tacked on such a terribly happy climax that it appears inconsistent with the rest of the work.

Consul Bernick, the hero—also the villian—of the play, is a bold bad man as well as a "pillar of society." He wrongs one lady, jilts a second and marries a third. He also juggles with money that does not belong to him and saddles his crimes on the shoulders of another. It is the gentle Lona Hessel who makes him realize his sins and induces him to return to his "better self." In the end, Bernick disgusted with his life is about to embark on unseaworthy boat and end his career, when by some mischance he gets on another boat, and his much-beloved son becomes a passenger on the ill-fated ship. But in order that the play should end happily, the ship was stopped, the boy was saved and Bernick makes a clean breast of all his misdeeds.

The role of Consul Bernick was a difficult one, but Holbrook Blinn handled it very well. The other characters, with one or two exceptions were excellent. Mr Henry Stephenson as Dr Rorlund had a lisp that weakened his work, and Virginia Kline as Mrs Bernick and Miss Merle Madden as Dina, handled their parts rather poorly. But on the whole it was a very creditable performance.

The news that Maude Adams is to play the role of the rooster in Rostand's much-talked-of "Chantecler," when it is produced in this country next season has caused considerable comment. When the news first reached this country that Charles Frohman had secured the American rights to this play, Otis Skinner was immediately mentioned as the actor who would interpret the rooster's role, and Maude Adams, it was thought would undoubtedly be selected as the Hen Pheasant, so when the selection of Miss Adams for this decidedly male role was announced, it caused no little surprise. Miss Adams, has of course played a number of male roles, but none so pronounced as the rooster in "Chantecler," and her interpretation of this unique character is eagerly awaited.

At the opening of the Schubert's "Naximova" theatre on West Thirty Ninth street, Miss Ida Conquest played the leading role in "Little Rylof."

Plays and Players

Mrs. Fiske made her first appearance in New York this season on Monday evening in Ibsen's four-act play, Pillars of Society, and both the drama and its chief interpreter met with a hearty reception.

She gives a strong, clearly etched and well-digested impersonation of the role of Lona Hessel, and was excellently supported by her Manhattan company, which again includes the names of Holbrook Blinn and Fuller Mellish, besides such well-known artists as Henry Stephenson, Edward Mackay, Sheldon Lewis, Virginia Kline and Cyril Chadwick.

For his company in Spitfire, in which Charles Cherry will star, Daniel Frohman has engaged E. J. Ratcliffe, Daniel Collyer, Lincoln Plummer, Hayward Gulin, C. B. Hickman, Dudley Digges, Rose Rand, Oso Waldrop and Ruth Maycliffe. The play is by Edward Peple. It will open at the Lyceum April 25.

Henry B. Harris has arranged with Charles Frohman to present James Forbes' new comedy, The Commuters, in New York at the Criterion theatre on Monday, Aug 15. The Commuters will have a preliminary spring tour of four weeks beginning April 11, at the Star theatre, Buffalo, N. Y.

Frances Alda, prima donna at the Metropolitan Opera House, was married Sunday afternoon to Gatti-Casazza, general manager of the Metropolitan Opera company. The ceremony was performed by Rev. Charles W. Dayton, of the Supreme Court, in the bride's apartment in the Astoria. The bride is twenty-eight years old, the groom, forty-[illegible]

Ruth White, the national comedy soubrette, died in New York March 31, at the age of thirty-five years. Miss White was born in [illegible]. She made her first appearance on the stage with Milton [illegible] and Blanche Walsh in [illegible], playing a minor role, and singing the "Lion Bolt" solo. She next appeared with Henry W. Savage's Castle Square Opera company in Boston, where she sang a varied list of [illegible]. In 1[illegible] she was the [illegible] in Captain Cook. Her first role was that of the [illegible] in The Queen of Quakerdale, following which [illegible] in "Adonis" with [illegible] came her [illegible] role of Ruth in The [illegible] of the Mountains, which was selected by her brother Willis Van Antwerp in the [illegible] in which she played for eight years. Other [illegible] played by [illegible], including the [illegible] in The [illegible], in The [illegible] in The [illegible] with [illegible] in The [illegible] and the [illegible] of [illegible]. The [illegible] under [illegible] direction [illegible] for the past eight years. She is married [illegible] and a farmer.

Henry B. Harris [illegible] at the New York theatre on [illegible] his initial production, A Skylark.

Miss Aurelia Dingman, the American actress who [illegible] to the gallantry with [illegible] is no longer a [illegible]. While in New York a year ago Miss Dingham was an ardent worker for woman's rights. Her change of attitude, she says, is due to observation of conditions among women abroad. "Marriage was [illegible] the most [illegible] of women on earth," [illegible]

Monday Is the Last Day to Buy
UNITED WIRELESS STOCK
At $40 Per Share.

GRANDSON OF THE LATE THOMAS F. WALSH, KNOWN AS THE $100,000,000 BABY

Mrs Edward McLean and her son, also a picture of the baby's royal crib presented by the late King Leopold of Belgium.

The baby born to Mr and Mrs. Edward McLean, grandson of the late Thomas F. Walsh, has been called the $100,000,000 baby because of the great wealth it may inherit from both parents. This boy has received many costly and beautiful presents, but among these none surpass the gold royal crib presented by the late King Leopold of Belgium.

The Married Masher

By DOROTHY DIX.

IN a recent article upon the Atlantic City tragedy I tried to make poor Jane Adams' fate point a moral to other girls who are tempted to engage in flirtations with married men.

This article has brought me many letters. Among them is one from a young woman, who says:

"You are too hard on the girls who flirt with married men. The men are more to blame than the girls. We don't drag them away from their wives and firesides. They not only come of their own accord, but they pursue us with their tales of matrimonial infelicity and uncongeniality. A man who is old enough to be married is a free agent, and what he does, he does because he wants to do it, and so, if you are going to blame anybody, blame the men."

It doesn't wash a woman's bedraggled skirts white for her to claim that a man pushed her into the mire. She should have enough backbone to stand firmly on the clean path, and decline his invitation to wade through the mud with him.

Nevertheless, what my correspondent says is true, and in any flirtation between a married man and a girl, the man is the more blameworthy because he is older, he knows more of life than she does, and is more fully aware of the risks she runs and the disastrous consequences that are almost certain to ensue for her. The young girl who engages in a flirtation with a married man is often only silly, but he is always criminal.

Like Robbing a Blind Beggar.

No married man, who is not at heart a coward and a cad, ever makes any sentimental advances toward a young girl. If he has any remnants of honor and decency left, and still wants to make love to some other woman than his wife, he picks out a woman who is in his own class, at least a woman who is fully grown, who knows the world and is capable of judging of what she is doing.

To inveigle a little, ignorant, unsophisticated girl child into a degrading love affair and that is what all flirtations are is on a par with robbing a blind beggar, or taking candy money from a baby, a thing that even a self-respecting burglar would scorn to do.

From every point of view the married man's flirt plays a low and contemptible game, in which the dice are loaded and the cards are marked, and the girl hasn't a chance to do anything but lose. An unmarried man who compromises a girl may be made to marry her, if she has a husky and determined father or brother. The married man can not be made to make that reparation. A bachelor who trifles with a girl's affections can be sued for breach of promise and have to pay out his good money for his false vows. The married man's bank account is safe.

This knowledge of his immunity from the consequences of his act is what makes the married man so aggressive, and it is what brands him as a blackguard of the deepest dye.

For, knowing the safety of his position, he is careless. He can bring nothing to any girl but misery, but misfortune, but shame, and yet no pity for his victim makes him stay his hand.

Deadliest Wrong Man Can Commit.

He fixes his baleful eyes upon the prettiest and most attractive young woman in the radius of his vision, and then he proceeds to do her the deadliest wrong that malignity can invent. He showers attentions upon her, each one of which is a blight. He goes to see her and takes her about until gossip gets busy with her name. He keeps away from her the unmarried men, who might become her suitors, and then, after he is tired of her after her beauty is gone, and her charm is faded he goes on to fresher fields and pastures greener, leaving her one of those unlovely old maids, with myspecked reputations that have neither the strength to be good nor bad.

Sometimes the married man, who is a flirt, deliberately sets himself to win a young girl's heart in order that the sport may have a keener zest. The mythological gods of old were not so cruel, for death itself is a kinder fate than to be doomed to live loveless.

It is incredible that any human being could have so little compassion upon another, and yet there is not one of us who does not know of some young girl who poured out the riches of her fresh affection upon some married man, and who, when he got tired on, left her with nothing but the shame and less of love to give to any other man.

The most dastardly type of the married masher, however, is the man who takes advantage of his position as an employer to make sentimental overtures to the women who work for him, and whose very bread depends upon their not affronting him.

It Does Not Excuse the Man.

Such a man is dead to every impulse of chivalry and of manhood. He is a brute that disgraces the shape that he wears. Yet there men have, many of them, innocent young sisters and little daughters at home, and one wonders if they never think that a day of retribution may come when their care fully guarded little ones may become the prey of some other married masher.

That there are silly and romantic girls who think they are doing something fine in comforting a man of his wife's failures and making good his soul losses; that there are other pleasure starved, finery-starved, greedy grasping girls who jump at an invitation to dinner, or theater, or an automobile ride even if these attentions come from a married man—does not excuse the married man.

He knows his obligations to his wife and to his family, and he knows, as the foolish young girls can not know, how even an innocent flirtation with a married man compromises a girl, and one that is not innocent ends in worse than death for her.

The burden of the weak is laid upon the strong, and the man can not escape it. It is his duty to protect the girl from herself and from him. So far he is his sister's keeper.

LOMBROSO, WHO FORGOT.

Especially When He Got Away from Italian

From the Washington Star.

LONDON.—One side of the late Prof. Lombroso's character little known to outsiders made him adored by his children, especially his two daughters, who looked after him as though he were a child.

His two greatest domestic characteristics were disregard of appearances and absentmindedness. When he was invited out in the evening it took the work of two or three days to get him keyed up to putting on his dress clothes, and even then he was capable of wandering at the last moment and going out just as he happened to find himself.

Once when going to Rome he left his overcoat, but was not in the least discouraged, as he entered the first shop of ready made clothing in Rome and told the young man [illegible] to hand about [illegible] at it. It proved to be a long, [illegible] tic green cloak which [illegible] to his heels, and in which he looked like his brother [illegible] figure attired for the [illegible].

[illegible]

His absent-[illegible] that when [illegible] the circle he meets, attempted to leave the [illegible] and [illegible] to go [illegible] to see if he [illegible] with [illegible] the [illegible] in the English [illegible] well with the last [illegible]

Stops Neuralgia Pains

The shooting, teasing pains of neuralgia are caused by excitement of the nerves. Sciatica is also a nerve pain.

Sloan's Liniment, a soothing external application, stops neuralgia pains at once, quiets the nerves, relieves that feeling of numbness which is often a warning of paralysis, and by its tonic effect on the nervous and muscular tissues, gives permanent as well as immediate relief.

One Application Relieved the Pain.

Mr. J. C. Utz, of 1[illegible] St., S. E., Washington, D.C., [illegible] "I advised a lady [illegible] Soon neuralgia to try Sloan's [illegible] and. After one application the pain left her and she has not [illegible] with it [illegible]"

Sloan's Liniment

is the best remedy for Rheumatism, Stiff Joints and Sprains and all Pains.

At all druggists, 25c., 50c. and $1.00.

[illegible]

DR. EARL S. SLOAN, BOSTON, MASS.

New Electric Treatment This metal insole worn inside shoes. One foot plate is positive, the other negative Electropode. Body battery [illegible] the connecting wire. Every part of each [illegible] a mild and continuous current of life-giving electricity [illegible]

Electropodes [illegible] nerve force. Strengthen heart action. Purify entire [illegible] and ward off impending disease. A perfect preventive and [illegible]

For Rheumatism [illegible] Kidney, Bladder, Chronic [illegible], Liver and Kidney complaints. Price only $1.00 at all good druggists.

[illegible] not an experiment. We give absolutely no [illegible]. Our [illegible] is based on [illegible] and the following liberal offer:

No Cure—No Pay [illegible] $1.00 with [illegible] we agree to refund money to those who [illegible] to cure us. If they do [illegible]

Could any other [illegible] offer [illegible] $100,000 paid up capital in [illegible] would have [illegible] money [illegible]

Electropodes are reliable. Try one at our risk. We send on $1.00. State [illegible] or [illegible]. We will [illegible] are [illegible]

Western Electropode Co.

[illegible] Angeles, Cal.

NEWSPAPER ARCHIVE®

[illegible] TO BE CLOSED FROM

[illegible] Tuberculosis Sanitarium to Be Closed and Campaign to Raise $100,000 Begun

DENVER, April 9.—Owing to lack of funds the [illegible] maintained by the Denver Y. M. C. A. at Wheatridge, six miles northwest of this city, will be closed down, according to an announcement made by officers of the association today.

The institution, which is the only one of its kind in the world, was designed to provide accommodations for young men suffering from tuberculosis, and consists of a tract of 35 acres, laid out for truck gardening and other forms of light farming. At present there are 28 patients at the home.

It is hoped that the closing down of the farm will be only temporary and a systematic campaign to secure a fund of $50,000 for equipment and $100,000 for endowment will be commenced immediately.

Manitou News

PLANS IMPROVED

Carnegie Library to Be Started Soon, and Will Be Completed by July 1.

The approval of the plans for the new Carnegie library has been secured and work will be started as soon as possible in order that the building may be completed by July 1. The location of the library has not been determined, but the city park at the corner of Manitou and Pawnee avenues seems to be the most logical place. Specifications for the building, which will cost $6,500, are now being arranged, and bids will be called for as soon as they are completed. The Roman style of architecture, which is prevalent in all the libraries which Carnegie has endowed, will be used in the new building.

MANITOU NEWS NOTES

Several members of the town council spent Friday afternoon in the hills, with the view of selecting a new reservoir site on French creek.

A Raymond-Whitcomb excursion party numbering 60 arrived at the Cliff house Friday, where it will stay until Tuesday.

Mrs. Carl Boswell of Denver is in town visiting relatives and friends.

Prof E. P. House of the State Agricultural college has been secured by the senior class of the High school to diliver the commencement address.

Joseph Hughes is ill with heart trouble at his home on High street.

Miss Lillian Davis entertained a few friends at her home on Canon avenue yesterday afternoon.

The Manitou baseball team will play the Fountain team at Fountain this afternoon.

Charles Nickols has returned to this city from Odell, Tex., where he spent the winter.

Several blocks of cement gutter are being installed on Ruxton avenue.

The Manitou High school baseball team will play the Colorado Springs High School annex team Tuesday afternoon on the local grounds. The game which the Manitou team lost to the Boys club, and which was protested, will be played over again at some futuie date.

Mrs. Mary E. Denman of Pueblo has leased the Bonnieblink rooming house from Mrs. Melisa Drake for the coming season.

A number of local young people plan to give a vaudeville show in the near future to raise funds for the furnishing of the Carnegie library, which is soon to be erected

Mrs Terrill left Friday for Chicago. Before returning to Manitou, about May 1 she will visit Topeka and Hot Springs

Miss Anna Drazyers, formerly of this town, has taken a claim near Kalispell, Mont.

J. Smith of Omaha, Neb, has leased the house of L. A. Hitt on Ruxton avenue for the summer.

Monday Is the Last Day to Buy
UNITED WIRELESS STOCK
At $40 Per Share.

FEDERAL GRAND JURY MAY REPORT MONDAY

PUEBLO, Colo., April 9.—Thomas Ward, Jr., U. S. district attorney stated that the federal grand jury probably would be ready to report on Monday. The inquisitorial body has been working here and it is reported has been holding night sessions in order to complete this work. No indictments will be returned until the jury is ready to make a final report.

TORPEDO BOAT DESTROYER OF NEW TYPE LAUNCHED

QUINCY, Mass., April 9.—First to be launched of the new enlarged type of ocean-going torpedo boat destroyers, the destroyer Perkins was sent down the ways into Fore river today from the yards of the Fore River Ship Building company. Mrs. Larz Anderson, of Washington, christened the boat. The Perkins is named after Mrs. Anderson's father, the late Commodore Oliver H. Perkins.

The ladies' drill team of the Modern Woodmen of America will give a social time, social and dance in M. W. of A. hall, Monday night. Supper will be served and prizes given for the prettiest drill and man and woman. Don't fail to come and have some fun.

Butterick Patterns. Come in and look through the new style books and get one of the latest fashion sheets.

GIDDINGS BROS

"Iron Clad" stockings for boys and girls. The heaviest most serviceable children's stockings. All sizes, 6 to 11, pair 25c.

Purchase the Suit, Dress or Coat This Week

YOU will find this week the best time to buy the new garments. The warm weather has set in in earnest, the showings are at their best, and, if you buy now a full season's wear is before you. No fear of your garment being duplicated if you select one of these exclusive styles.

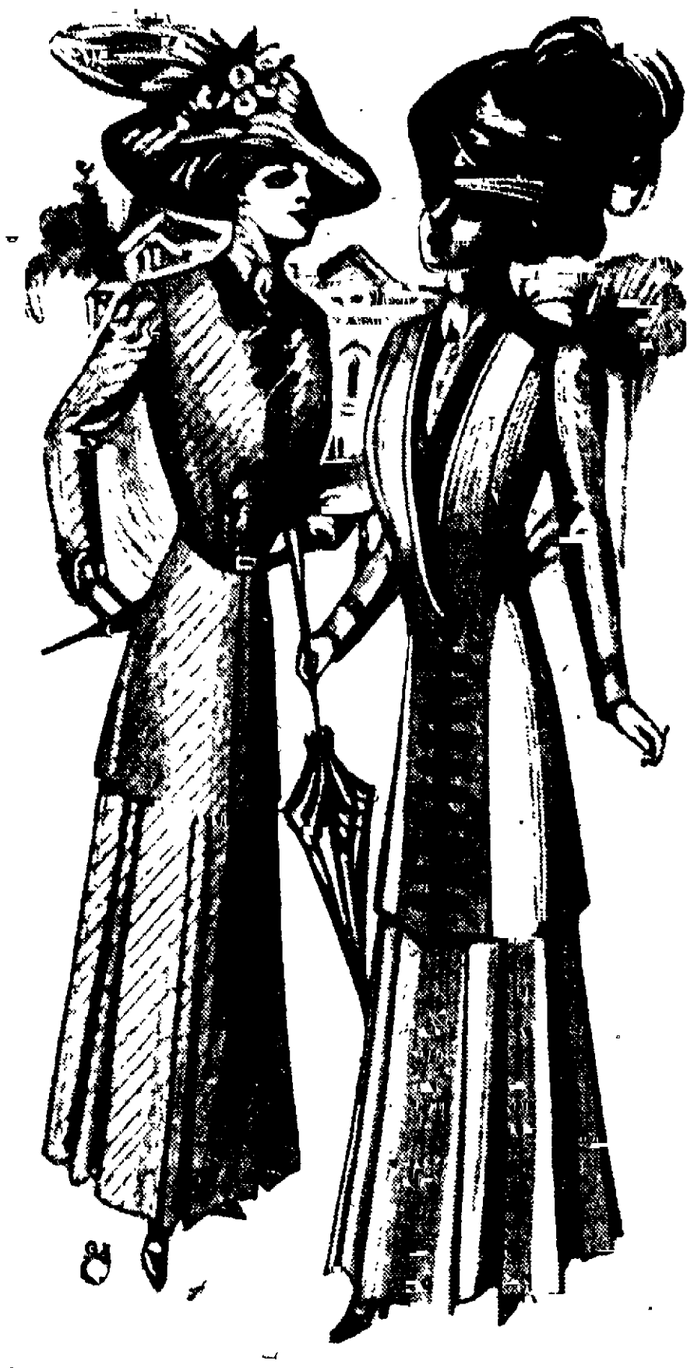

Suits tailored by men tailors priced

$15, $20, 22.50, $25, $30, $35 and up to $100

That this is the most comprehensive exhibit of high-class suits in the city has been acclaimed by every one who has looked through the stock. Every correct idea is shown and the fabrics represented are only the ones first in the light of fashion.

Misses' suits are shown at

$15, 17.50, 22.50 and $25

(Ages 12 to 16 years)

Tailor-made coats marked $10, 12.50, $15, 17.50 and to 59.50 These are made up in mannish cloths, diagonals, serges, checks, rough silks, taffetas, etc.; the fashions are very exclusive.

Dresses for afternoon, evening and dancing. Also the practical street dresses in many different styles

Silk foulards, rajah silks, pongee silks, taffetas, messalines, mulls, chiffons and marquisettes, in every new shade make up these attractive dresses and the list of prices is extremely broad.

13.50, $15, 18.50, 22.50, $25, 27.50 and to $75

White lingerie dresses priced

8.75, $11, 12.50, $15 to $50

Smartest ideas in linen apparel
28 3-piece suits

$10, 12.50, $15 to $65

The linen suits this season are decidedly smart. Rajah and Russian and French linens, tailored in perfect manner. Be sure to see these.

Women's underwear for spring and summer

THE underwear section now shows all the proper weights for spring and summer wear. Sold exclusively here are the well-known Stretton and Carter garments and the products of the Harvard Mills. These makers supply the greater portion of these garments so consequently the qualities and knitting are above question.

Women's Vests—Low neck, sleeveless, lisle or cotton, in all desired weights, priced 15c, 2 for 25c, 25c, 35c or 3 for $1, 50c and 75c.

Women's Pants Tight knees and umbrella styles, all weights, 25c, 50c and 75c.

Women's Union Suits Low neck, sleeveless with the tight or umbrella knees, 50c, 75c and $1.

Garment materials in woolens, silks and washable weaves

ARE you going to make or have made a new suit, dress, coat, skirt or waist? Whatever the material decided upon the choice should be made from these immense stocks. We never presented so many different fabrics in wool and the assortment includes every desired price. The popular foulards, the prominent rough silks every new silk weave and color for spring and summer are gathered here for your inspection whenever you are ready for the new dress, suit, coat or waist. In the washable materials we have invested to greater extent than ever before that we might be able to present the choicest and most desirable things for your selection.

Have your woolens treated by our Modern Method Sponger. The work will be satisfactory.

On sale Monday only. Profit by these reductions

(These specials not sent on approval)

$5

Silk waists sold up to	$7
Dress skirts sold to	7.50
Children's coats sold to	6.50
Women's washable dresses, reg.	6.50
Silk kimonos sold up to	7.50
Girls' dresses sold reg.	6.50
Women's jackets sold to	7.50

$5

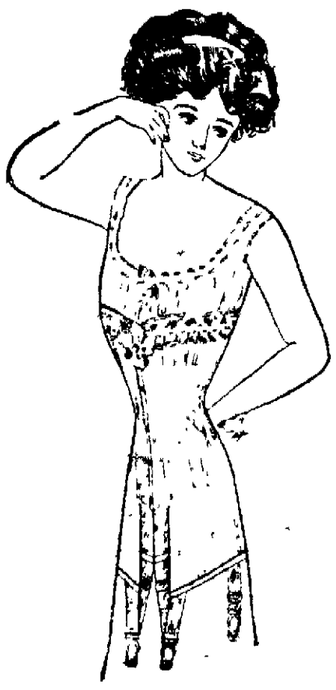

Your figure receives our experts' knowledge of proper corset fitting.

THERE is one way to be positive of figure, comfort and dress correctness. That way is to select the corset from an up-to-date stock that carries every model made and to have the corset fitted to your form authoritatively. Never choose a corset model from a picture. Never fit the corset to yourself.. Never buy an unknown make.

If your corset is taken from this stock there is nothing to doubt, either from the standpoint of fashion or the proper fitting. The life of your figure is guarded by our expert fitters' knowledge and experience.

Found only at this store in Colorado Springs are the La Grecque, Gossard, JB and PD corsets. Were there better corsets made they would also be sold here exclusively. These are the best manufactured today.

There is more real satisfaction about wearing an individual hat than there is about any other part of one's attire.

THE women who appreciate distinction in millinery are the ones who are selecting from this showing. No matter what price is paid the wearer gets an exclusive design here. More care is given to this feature here than elsewhere. This is the praise accorded this department by women who know—who are in close touch with matter of fashion.

We are indeed proud to receive and to merit this decision from discerning women and invite all who have not seen this vast collection of hats to look through it that they too may see the special attention that is given here to individual fitting of the new millinery.

Street and Runabout Hats,

$1 to $10

Dress Models,

$5 to $50

Choose the new carpet or rug from this stock and feel certain of high quality and best workmanship

FROM among the scores of different styles and grades we select only the qualities and designs known to be most desirable. We choose because the particular weave has proven most serviceable at the price, and because the design is approved by best authority. No experiments are granted space in this immense stock.

The class of workmanship turned out in our making and laying department is strictly first class, being in charge of the most competent workmen. Every seam and every joint is perfectly made, and you are assured that any rug made up here will lay as perfectly as any mill-made rug. Prices are very reasonable.

In the popular "Crex" grass rugs for summer furnishing and bungalows we are showing the largest and most varied line ever placed before Colorado Springs buyers. The range of prices includes something for every want. Sizes run from 27 inches by 54 inches to 9 ft. x 12 ft.

NEWSPAPER ARCHIVE®

Gazette Want Ad Rates

5 Cents a Line Per Day
25 Cents a Line Per Week
$1.00 a Line Per Month
Guaranteed Lost Ads -No Results; No Pay.

Telephone 215

Gazette Want Ads -Results

Wants

WANTED—MALE HELP.

SALESMEN Wanted—No experience required; hundreds of good positions now open; why be contented with a poorly paid position, when you can earn two to ten times what you now earn? Traveling salesmen earn from $1,000 to $10,000 a year and expenses, and the demand exceeds the supply. Our free book, "A Knight of the Grip," will show you how to secure one of these positions. We have assisted thousands of other men to secure good positions and better salaries, and we can help you. Write (or call) for full particulars today. Address Dept. 629, National Salesmen's Training Assn., New York, Chicago, Kansas City, Minneapolis, San Francisco, Atlanta.

WANTED—Men to learn barber trade. Few weeks completes. Time saved by steady practice. Careful instructors, tools given; diplomas granted. Wages Saturdays. Positions waiting. Splendid demand for graduates. Write today. Moler Barber College, Denver, Colo.

YOUNG men and women to learn telegraphy by mail; anyone can learn it easily in a few weeks; we are unable to supply the demand for telegraph operators; no charge for tuition until position is secured; write today for particulars. Michigan Business institute, 20 Institute Bldg., Kalamazoo, Mich.

CIVIL service appointments mean good pay and steady employment. The International Correspondence Schools of Scranton, Pa., can prepare you for all branches of the service. Catalogue on request. Denver Agency, 1629 Tremont St.

SALESMEN—Specialty; the line you have always been looking for; staple; sells everywhere over and over again; samples light and commissions liberal. National Mercantile Co., 106 Colling, Iowa City, Ia.

WANTED—Three laborers to exchange work for lots; part cash paid. The Hastings-Allen Realty & Building Co., 110 N. Tejon.

WANTED—Six carpenters and two painters to exchange work for lots; part cash paid. The Hastings-Allen Realty & Building Co., 110 N. Tejon street.

EXPERIENCED specialty salesman; must have references and be willing to work; no other need apply. Address G-23, Gazette.

WANTED—Schoolboy to take care of grounds for board and lodging. Address P. O. Box 256.

WANTED—Men with teams to exchange work for lots. Part cash paid. The Hastings-Allen Co., 110 N. Tejon St.

AGENTS wanted for [illegible] washer. Something [illegible]. No. 46 1st Nat'l Bank Bldg.

WANTED—Carpenters. C. E. Maddocks, 216 N. Tejon.

WANTED—[illegible] D. Y. Butcher Drug Co.

[illegible] labor in exchange for merchandise. Maddocks, 216 N. Tejon.

WANTED—Painting in exchange for merchandise. Maddocks, 216 N. Tejon.

THE Lyric theater wishes to dispose of stand that previously occupied lobby. Make us an offer.

GIRLS and boys up to 14 years, for spotlight songs in picture show. G-98, Gazette.

AMATEUR and professional acts of all kinds wanted. G [illegible], Gazette.

Wants

WANTED—MALE HELP.

MEN wanted for firemen and brakemen on nearby railroads; experience unnecessary; good vision; age 20-30; $75 to $150 monthly; no strike; permanent employment; promotion; 400 men being sent to positions monthly; state age, weight, height; send stamp. Railway Association, care Gazette.

$50 MONTHLY, with additional profits, four months' contract at start, to put out advertising, shears, etc., in your county, for large manufacturer. Address American Home Supply Co., Desk R, Chicago.

SALESMAN—Experienced in any line, to sell general trade in Colorado. An unexcelled specialty proposition. Commissions, with $35 weekly advance for expenses. The Continental Jewelry Co., Cleveland, Ohio.

WANTED—Man; must be willing to learn and capable of acting as our representative, no canvassing or soliciting; good income assured. Address National Co-operative Realty Co., 538 Marden Bldg., Washington, D. C.

WANTED—Traveling salesman to carry side line; the best and most complete souvenir post card line in country. Big money-maker. Gartner & Bender, Dept. S, Chicago.

WANTED—First-class salesman for Colorado, to sell staple line on new and exceptional terms; one having successful specialty experience preferred. Attractive permanent contract, containing liberal weekly advance clause. References required. Miles F. Bixler Co., Cleveland, O.

WANTED—Lady or gentleman of fair education to travel for firm of large capital; salary $1,072 yearly, payable weekly; expenses advanced. Address Geo. G. Clows, Philadelphia, Pa., Dept. A.

SALESMEN WANTED—Good money-making proposition; must give good references. Call Monday and Tuesday afternoons at 26 Midland Block. D. E. McNeff.

$25 WEEKLY and expenses to trustworthy people to travel and distribute samples for big wholesale house. C. Emery, A-40, Chicago.

SALESMEN—$100 weekly selling $30 soda fountains to small stores; commission $10; you collect when sale is made. Zenith Mfg. Co., 40 Wabash Ave., Chicago.

WANTED—Men to learn automobile business. We teach by mail, and get you a job at $25 weekly. Rochester Automobile School, Rochester, N. Y.

WANTED—Tea and coffee solicitor. Good commission. Call 1306 Grant Ave.

WANTED—Messenger boys. Apply at 114 E. Huerfano street.

MUSICAL.

O. S. BLACK, teacher of mandolin, violin and guitar; instruments given free. 1306 Colorado Ave.

PROFESSIONAL.

SWITCHES, pompadours and coronet braids made to order from cut hair and combings at Mrs. Anna Bethman's Hair Dressing Parlors, 27 E. Kiowa St.

PATENTS.

PATENTS obtained by Lawyer Mullaney, room 7, 110 E. Pikes Peak Ave.

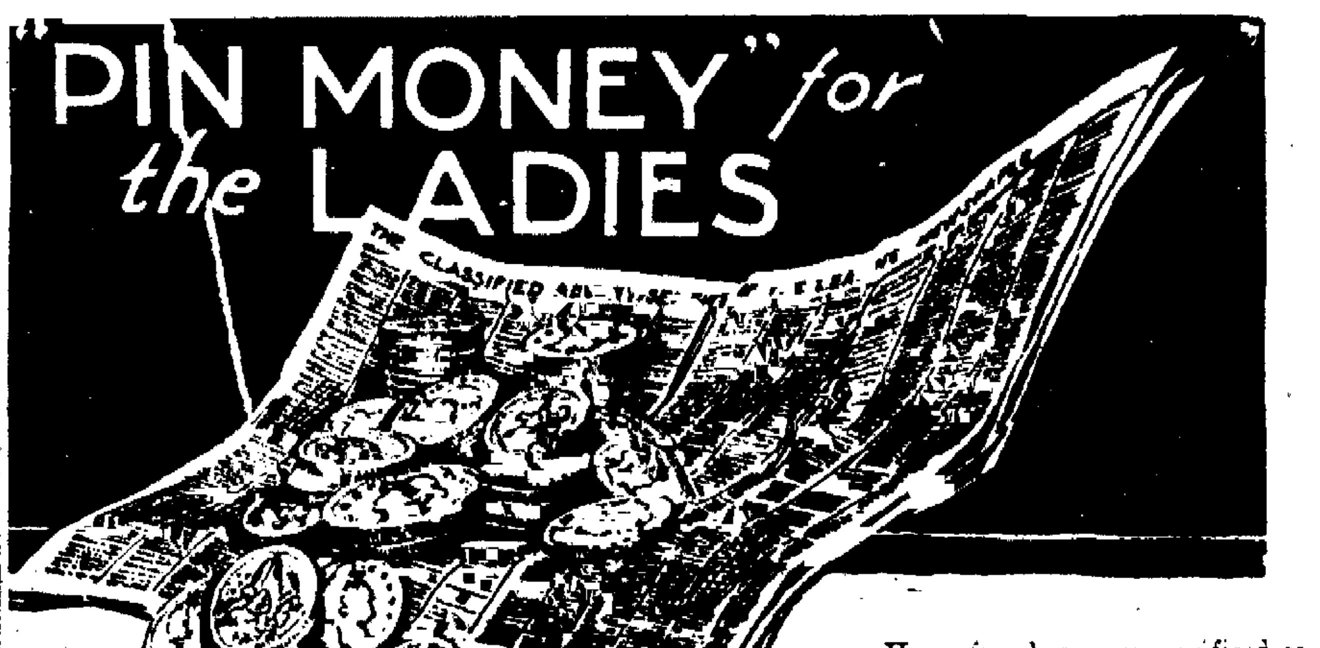

How often have you sacrificed securing some little luxury so dear to the heart of womankind—because the hand of necessity held you back?

Your "weekly allowance," perhaps, is sufficient for all the household necessities.

It's only human to long for "something extra"—all women do and, of course, they cost money. To secure them is quite a problem, isn't it? But we have solved it for you.

Here is a hint for you to obtain extra "pin money" without leaving your own fireside.

After you have scanned the society gossip and current news in your Gazette, turn over to the "Want" pages.

Here you will find listed daily the wants of Colorado Springs some of which you can very easily supply for a good remuneration.

For instance, some stranger wants a nice quiet room. An excellent opportunity for you to realize on your "spare" room.

Some one wants a good second-hand bicycle this spring. Brings yours up from the basement and sell it.

There are many hundreds of ways of getting a few extra dollars.

Don't miss a morning—when you find a "want" you can supply just drop a line to the given address. The party will be around with the money in twenty-four hours.

THOUSANDS DAILY READ GAZETTE WANTS FOR PROFIT.

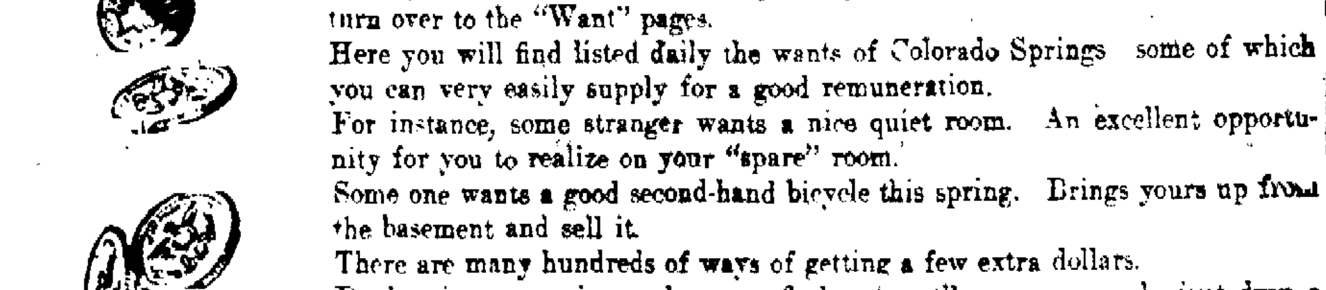

Wants

WANTED TO RENT HOUSES

WANTED—To rent a rooming house or furnished residence for the summer. Have no children. Can give the best of references. Address Mrs. M. G. Wilson, 225 Church St., Sulphur Springs, Texas.

WANTED—10-room house; modern [illegible] and modern furnished, rent not over $40. [illegible] E-11, Gazette.

TYPEWRITERS AND SUPPLIES

ALL makes of typewriters repaired, rented, bought and sold. Supplies of every kind.
ZIMMERMAN SUPPLY CO.
Telephone Main 874. No. 22 E. Kiowa St.

CASH REGISTERS, adding machines and typewriters repaired by repair man of fifteen years' experience.
ZIMMERMAN SUPPLY CO.
Telephone Main 874. No. 22 E. Kiowa St.

WANTED TO RENT ROOMS.

WANTED—By lady, modern room, close in; permanent. Address H. H., Gazette.

CUT RATE TICKETS

GO TO the reliable Guarantee Ticket office for reduced rates; all points; cash paid for R. R. tickets. 112 E. Pikes Peak Ave. All transactions guaranteed.

Wants

WANTED FEMALE HELP.

INDUSTRIOUS girls and older ladies make extra good wages for whole or spare time among neighbors and friends, most pleasing kind of work; representing a hosiery club. Address P. O. Box 1010, Colorado Springs, Colo.

CIVIL service appointments mean good pay and steady employment. The International Correspondence Schools of Scranton, Pa., can prepare you for all branches of the service. Catalogue on request. Denver Agency, [illegible] St.

WE WANT

Your combings and cut hair; high prices paid. Mrs. Anna Bethman's Hair Dressing Parlors, 27 E. Kiowa St.

A GOOD strong [illegible] for general housework. 18 W. [illegible]. Call after [illegible] o'clock.

WANTED—Competent girl for general housework; family of two. Apply [illegible] N. Nevada.

WANTED—A first-class cook at the Westover, 624 N. [illegible].

BOTH [illegible] is fine. Ask your grocer.

WANTED—Experienced millinery saleswoman. Apply at Kaufman's.

WANTED—First-class shirt waist maker. [illegible] N. Nevada.

Wants

WANTED FEMALE HELP.

A GOOD, competent woman with the knowledge of cooking. Apply 317 E. San Rafael St.

KRISTER'S Ladies' Tailoring College; a school of practical dress cutting and ladies' tailoring. Custom Dept., 832 E. Kiowa.

GIRLS and boys up to 14 years for spotlight songs, in picture show. G 98, Gazette.

MALE ranch cook wanted. Apply [illegible] Employment office.

YOUNG lady to sing and play; picture show. G 99, Gazette.

AMATEUR and professional acts of all kinds wanted. G [illegible], Gazette.

WANTED—An apprentice, at Mrs. McIntyre's toilet parlor, 15 E. Kiowa.

WANTED—Experienced woman presser for ladies' clothes. 129 N. Tejon St.

WANTED—Good cooks and general housework girls. Mrs. Handley, 11 E. Bijou.

FIRST-CLASS skirtmaker wanted. Apply at Shadrow's, 27 E. Platte.

WANTED—Girl for sewing. [illegible] E. Pikes Peak Ave.

WANTED—A woman for general [illegible] work. [illegible]

Our Guaranteed "Lost Ads"

Think of it we guarantee to secure return of any lost article or no pay.

Give us a description of the article, any particulars, etc.; if we return it, pay the usual rate for the advertisement; if it is not returned, pay NOTHING.

Wants

WANTED FEMALE HELP.

WOMAN to care for baby and help with house work. Phone 1911. 329 E. Cache la Poudre.

GOOD strong girl for general work. Victor rooming house.

WANTED SITUATIONS.

WE WANT

Your combings and cut hair; highest prices paid. Mrs. Anna Bethman's Hair Dressing Parlors, 27 E. Kiowa St.

MILLINERY work by the hour at your home or own home; wire frames, trimming, new hats; hats made over. Address Miss Smith, 817 W. Jefferson.

WANTED—Position as stenographer by middle-aged woman; 6 months' experience; knowledge of bookkeeping. Phone 2533.

SITUATION WANTED—Japanese couple; man, cook and butler and wife, maid and seamstress; references. Nakanishi, 1899 Vine street, Denver.

GOOD cook wants position; wages, $45. Phone 2515.

EXPERIENCED child's nurse wants position. Address G-51, Gazette.

WOMAN wants day work. Mrs. Baird, 510 S. El Paso.

KOREAN wants position as butler or valet. Address H-2, Gazette.

SEWING by day or at home. Mrs. A. Boicourt, 1010 E. Cache la Poudre.

BOARD AND ROOMS

MISS HORTON'S house, at 426 N. Weber St., will be reopened Monday, April 18, by Mrs. Kingsbury, who will be pleased to talk with anyone wishing board and room; table board a specialty.

THE residence at 216 North Cascade Ave. has been redecorated and newly furnished, and opened by Mrs. Miller of Salt Lake City as a first-class boarding house. The public is invited to call.

SUITE of rooms; southeast exposure; fine table board; terms reasonable. 1705 N. Tejon. Phone [illegible]

BOARDING [illegible] write for particulars. Box 220, city.

BOARD and [illegible], 216 N. Cascade Ave. Newly furnished and first class.

PLEASANT [illegible], with board, at 117 N. Nevada Ave. Mrs. V. N. Kingsbury.

ROOMS [illegible] $5 per week and up; [illegible] N. Nevada.

BOARD and [illegible] for invalids. Phone [illegible]

FIRST-CLASS table board; [illegible] North Weber.

BOARD [illegible] style. [illegible]

[illegible]

[illegible] N. Cascade [illegible] E. E. Fry.

FOR RENT OFFICES

FOR RENT [illegible] floor; $5 to $20 per month. [illegible] Co., 120 N. Tejon St.

OFFICES [illegible] with phone. [illegible] 115 E. Pikes Peak Ave.

Wants

WANTED MISCELLANEOUS

CALL UP MAIN 1404

We want all your circular letters, addressing, stenographic work, etc. All orders receive our most exacting care and prompt attention.

EXPERT PUBLIC STENOGRAPHER MULTIGRAPH JOB OFFICE
211-213 Mining Exchange Bldg.

PLEASE sit up and take notice to the fact that we buy, sell, or repair all kinds of stoves, ranges, gasoline and oil stoves; also grind lawn mowers, [illegible] garden hose, file saws, and clean chimneys.

CRAVEN & DUFF.
Phone Main [illegible] 116 E. Huerfano St.

WANTED—Party who took overcoat from stool in Tucker's restaurant to return it to Gazette office or Detective Department at the police station, and avoid trouble.

WE WANT

Your combings and cut hair; high prices paid. Mrs. Anna Bethman's Hair Dressing Parlors, 27 E. Kiowa St.

REFINED, unincumbered lady; good cook and housekeeper; would like party to share expense, 5-room cottage. Address G-97, Gazette.

HIGHEST prices paid for [illegible] clothes, shoes. Phone [illegible] 23 E. [illegible] M. [illegible]

[illegible]

Try Guaranty Paving co pany's [illegible] and quality. Phone Ch [illegible] W. G. Budd, [illegible] Colorado Ave.

WANTED—Party to give private [illegible] in [illegible] residence; state [illegible] G [illegible], Gazette.

WANT to borrow two thousand [illegible] from private party on [illegible] property; close in. [illegible]

WANTED—A lot of [illegible] cottage, located on the [illegible] Miller & Lock, [illegible] Colo. Ave.

IF it's a home you want, we have it; [illegible] pay rent. The [illegible] Realty Co., 7 N. Tejon St.

WANTED—Second-hand bicycle; in good condition; [illegible]

WANTED—[illegible] utility [illegible]

WANTED—[illegible]

WANTED—[illegible]

WANTED—To buy house [illegible] price [illegible] P. O. [illegible]

WANTED—[illegible]

WANTED—to buy [illegible]

WANTED—[illegible]

CASH [illegible]

[illegible]

PERSONAL

[illegible]

NEWSPAPERARCHIVE®
NEWSPAPERARCHIVE®

REAL ESTATE OPPORTUNITIES

FOR SALE—REAL ESTATE.

BARGAINS FOR SALE

- 6 rooms, west ... all lot; ... $1,275.00
- 6 rooms, large lot ... 1,200.00
- 6 rooms, modern, E. Boulder 3,600.00
- 6 rooms, modern, west side, very good ... 3,200.00
- 7 rooms, modern, and 2 rooms ... lot, close in ... 3,750.00
- 6 rooms, large lot north ... a bargain at ... 2,375.00
- 6 rooms, modern, large lot and a snap at ... 3,000.00
- 6 rooms, large lot, close in, price low ... 1,000.00
- 6 rooms, west side, fine looking property ... 1,600.00
- 6 rooms, modern, close in, ... 2,900.00
- 7 rooms, fully modern, north-east, extra good ... 2,500.00
- 6 rooms, modern, close in, North Weber ... 2,150.00

Part of the above properties we can sell with small cash payment and balance on monthly payments. We have a number of ... from $...00 up, which we are sell on very low payments. Call and see what we have. We can save you money.

A. P. MARTIN & CO.
Phone Main 384. 126 E. Pikes Peak Ave.

WE HAVE THE BEST LAND IN

TEXAS

D ... Brazoria county, the garden spot of the Gulf coast. Every vegetable and fruit grows on this land without irrigation. 20 acres will make you rich. Come and get particulars.

E. H. WITHERELL & CO.
Room 8, P. O. Building

15 PER CENT INVESTMENT

5-room modern brick cottage; close in; large barn; good sized lot; lawn and shade; all fenced. This property is bringing $30 per month, and can be bought for $2,...

J. M. MACY & CO.
9 Midland Blk.

RELINQUISHMENT FOR SALE.
15 miles southeast Colorado Springs; 160 acres; all good; water near surface; good chances of irrigating. Quick offer. A. G. F., 18 East Willamette, city.

BEAUTIFUL RURAL HOME

Combined with chicken and vegetable ranch; large seven-room house, two-story barn, brick brooding house, city water, six acres, stream of spring water. Price, $4,500; $2,400 of it cash. Address Owner, P. O. box 623.

ITS YOUR MOVE

5-room modern house, close in on N. Nevada Ave.; full lot, barn, shade and lawn. Price, too cheap to mention here. Call in and let us tell you about this snap.

J. M. MACY & CO.
9 Midland Blk.

FOR SALE—2 5-room houses with bath; modern; or will trade for a 7 or 8-room ...; north end; give cash difference. Phone 391.

1,000 ACRES irrigated land in the Arkansas valley. No better land anywhere. For sale by The Kelso Investment Co., ... Hotel, Florence, Colo.

FOUR-ROOMED shingled house; lot 67x...; stable and wagon shed; lawn and ...; $2,000; $1,000 down, balance to suit ... Clark, 419 E. Boulder.

FOR SALE Small house; 923 S. Nevada. Owner, Spence & Vosburgh, Graveland, C ...

8-ROOM modern house; hot water; bargain at $5,000. See owner, 217 E. Cimarron.

FIVE-ROOMED shingled house; modern ...; chicken coop, fence; lot ... Price, $2,000; $1,000 down, balance to suit you. Wm. Clark, 419 E. Boulder.

SIX-ROOM cottage; modern except heat; lot ...; northeast; walking distance. ... for quick sale. Owner going ... Address Owner, G-80, Gazette.

FOR SALE CHEAP—Large lot with a ... house and two-roomed ... 245 E. Las Vegas St. Inquire of ..., 601 E. Dale St.

FOR SALE—1627 S. Tejon St., Ivywild: ... six-room dwelling, good as the ...; $100 cash, $20 a month.

KANSAS CITY

Sell magnificent cut stone and frame dwelling of 12 rooms, modern and up-to-date, on one of the best residence streets of Kansas City. Cost $18,000; sell for $15,..., or trade $10,000 equity for good property here or for land, or ... Pacific coast property.
THE MORATH INVESTMENT CO.,
401-406 Exchange Nat. Bank Bldg.

VACANT lots in all parts of the city for ... We will build on any of them to ... The Colorado Investment & Realty Co., 7 N. Tejon street.

... FOR SALE ... at 911 Colorado Ave.; a bargain. Geo. B. Owen, ... Colo.

...-ROOM house; ... location; ... Owner, 729 E. ...

... house; 2 blocks from college; on ... Address G-71, Gazette.

...-ROOM ... house; north; ... and Columbia; at ... Inquire E. R. ...

... Lands For Sale

... GEORGIA ... by the Atlanta, Birmingham & Atlantic Railroad ... to the widest range of ... of the south ... literature treat... its soil, ...

W. ...
... Agent, ... N., Atlanta, Ga.

FOR SALE REAL ESTATE.

INVESTMENT CORNER

Here is a fine corner lot, with a magnificent south frontage of 190 feet; only 2 blocks removed from the business center. The improvements, while not new, bring an income of $70 per month. It's one of the best corners in the city for terraces or for an apartment house. The lot alone is worth $8,000, and the improvements $4,500. Will sacrifice for A QUICK SALE at $7,500 cash, or, if you don't want to pay all cash, we can get you a loan of $5,000 on it at 6 per cent. Positively the biggest investment snap in Colorado Springs. See us QUICK if you want it.

THE MORATH INVESTMENT CO.,
The Big Real Estate Firm—The Firm That Does the Business.
404-406 Exchange Nat. Bank Bldg
Established nearly a quarter of a century.

THINK OF IT!!!

5 rooms, strictly modern bungalow cottage, corner lot, 50x150, north. Porcelain bath and toilet, open nickel plumbing, fine cellar. Just the place to enjoy life, and you can buy this for $3,350. Terms.

STATE REALTY CO.
125 East Pikes Peak Ave.

$2,500

This price is more than one thousand dollars less than you could buy the ground and the house.
It has seven rooms.
It has a bath.
It has range for cooking
It has electric lights.
Lot 50x190.
All necessary outbuildings and is only walking distance to business. We will sell at this price only on condition that it goes quick.

C. E. Tyler & Co.
17 N. Tejon. Phone 485

5 AND 10-ACRE TRACTS

A few miles out. A No. 1 water for irrigating; fertile soil; all vegetables and small fruits do fine here. Buy one of these, lead the simple life and also make money.

STATE REALTY CO.
125 East Pikes Peak Ave.

HOUSE AND TENT HOUSE

3-room house and house-tent, south; good location. This place has a good sized lot, barn and chicken house. At a great bargain if taken this week. Will bring $13 per month rent.

J. M. MACY & CO.,
9 Midland Blk

TEN-ACRE 1-year-old apple orchard, on Beaver Park, must sell; bargain; easy terms. G-84, Gazette.

FOR SALE—Furnished or unfurnished; 5-room modern brick cottage; barn; lot 100x150. 1209 N. Prospect St.

5 PER CENT

If you wish to buy or build a home, lift a mortgage, install a heating or pumping plant on a ranch, we will loan the money at 5 per cent per annum. Write or call.
STANDARD HOME CO. (Inc.)
50 Postoffice Building, City.

7 ACRES, FOUNTAIN

Sell 7 acres improved land near Fountain, under Fountain Valley Land and Irrigation company ditch, for $500 cash, to A QUICK BUYER. Land selling all around this for $150 per acre.
THE MORATH INVESTMENT CO.,
404-406 Exchange Nat. Bank Bldg.

FOR SALE—One-room house, barn and good lot; west side; only $350. Owner is non-resident. This is very cheap. DePuy, 21 N. Tejon.

FOR SALE—Vacant lot, on South Nevada Ave.; only $250. Owner is non-resident. This is very cheap. F. J. DePuy, 21 N. Tejon.

HERE'S A CHANCE
To buy cheap a five-room cottage, with sleeping porch; all in fine shape, good location; furnished or unfurnished, terms to suit; a snap for quick buyer. Apply 411 N. Corona.

ONLY $4,500 for strictly modern 8-room residence, located in the 1100 block on Colorado avenue, full size lot 50x150, good small barn; part cash, balance long time. Let us show you this property. A snap at the price.
MILLER & ROCK,
1012 Colorado Avenue.

PAINLESS OPERATION

When we cut the price on this 5-room house and sizey lot to even $1,000. Where can you match it; $100, balance as rent. Do not hesitate. Call and see this.

STATE REALTY CO.,
125 East Pikes Peak Ave.

WE HAVE a ... house tent for sale ... cheap. THE OUT WEST TENT & AWNING CO., 11½ North Tejon.

FOR SALE—Corner lot, 100x... ft.; cheap if taken ... Address G 91, Gazette.

FOR SALE ... cabinet ... ; situated in north end of city; modern; hot water ... G-..., Gazette.

FOR SALE—By owner, a new four-room modern ..., with sleeping porch. Inquire ... Washington Ave.

$3,000 for a modern 10-room residence in good repair, located on a corner lot, on Colorado avenue. Part cash, balance long time.
MILLER & ROCK,
1012 Colorado Avenue.

SNAP OF ... Better come and buy of ... property, walking ... 217 E. Willamette.

TALK IS CHEAP

But it takes money to buy land. We shall offer for ONE WEEK ONLY, 20 acres of land that lies almost within the corporate limits of Colorado Springs, at a price that will surprise the natives. $2,500 will buy the entire 20-acre tract. The land is practically level and would make an exceptionally fine place for a "near" suburban home. Beautiful view of the mountains; a place that should please anyone.

NOW, as to terms, a payment of $500, in cash, the balance you can pay monthly, or if it suits you best to let it run one, two or three years, that will suit the owner. In fact, can give you the most liberal terms.

If you want a small farm, don't let this opportunity escape you. This land is worth, today, $200 per acre and every year it will advance in value. If interested, call and see us at once. Remember it must be sold this week.

KINSMAN & WOLFF

404 COLORADO AVENUE, COLORADO CITY.

TWO NEW FIVE-ROOM BUNGALOWS

FOR SALE ON EASY TERMS.

$150 down, $20 per month—1400 block north, five rooms, bath, cellar, furnace, gas range, electric lights, etc. Furnished in mission oak and white enamel, has fire place, china, medicine and kitchen cabinets, polished maple and quarter sawed pine floors, leaded glass windows, etc.

$100 down, $18 per month Northeast, one block from car line, five rooms, bath, fire place, leaded glass windows, polished maple and quarter sawed pine floors, mission oak and natural pine finish, curly birch doors, kitchen and medicine cabinet. Lot 42x165, west front.

$75 down, $12 per month—Four rooms, built of white pressed brick, has fire place, buffet, kitchen cabinet, mission finish, leaded glass windows, polished floors, electric lights, etc.

THREE HOUSES TAKEN IN TRADE, IN GOOD CONDITION. CHOICE $50 DOWN; $10 PER MONTH.

Six Rooms, South End.
Five Rooms, E. Dale St.
Four Rooms, S. Cascade.

THE HASTINGS-ALLEN REALTY AND BUILDING CO.

110 N. Tejon St.

FOR SALE REAL ESTATE.

Modern Houses

$3,250.00—A well built, modern, six-room in a good location, north, beautiful bath room and reception hall, cement walks; everything up to date and a bargain.

2,300.00—Quite close in, with 8 rooms and hall, bath, furnace, lights, range, full lo; not more than 5 minutes walk to business and can be sold on easy terms.

... 200.00—Six rooms, bath, range, etc.; lot 50x150, located on car line, north, and within walking distance. Want an offer on this property.

$3,600.00—Best snap in Colorado Springs, 8 rooms and hall, modern; lot 45x100; good place for roomers; close to schools and churches, and worth $1,000 more than the price. See it.

C. E. TYLER & CO.
17 North Tejon. Phone Main 485.

8-ROOM, MODERN IN EVERY WAY, $3,000 TODAY

Porcelain bath and toilet, lights, furnace heat, basement under entire house with cut stone wall and foundation. Just the place if your family calls for this size home. Well located, near good school and walking distance to town. Will take smaller property in exchange.

STATE REALTY CO.,
125 East Pikes Peak Ave.

SICKNESS IS THE REASON

For selling a brand new shingle bungalow of 4 rooms, porcelain bath, white enamel sink, all open plumbing, A No. 1 steel range, electric lights, everything to make life worth living; the lot 40x100, northeast part of town. Price cut to $1,650.00. Terms can be arranged to suit. Nothing like it in the city at the price. Don't class this with the average advertisement you read.
THE NATIONAL REALTY CO.,
Suite 410 Exchange Nat'l Bank Bldg.
Phone 199. J. F. Thomas, Pres.

Three beautiful lots on the ... fine location and as level as a billiard table. We want to sell these lots this week and will make it an object. Lots near these recently sold for $250. These can be had for a great deal less if taken this week. Time if you want it.

PIKES PEAK REALTY CO.
5½ North Tejon. Over Busy Corner.

CLOSE IN

Five-room, corner lot, not fully modern. The price is made so low that you can afford to buy at our price. Only three blocks to business.

WESTERN REALTY CO.,
25 West Kiowa Street.

DESIRABLE residence property, block ... from owner. Particulars, 226 N. Wahsatch. ... Black 391.

THE BEST STOCK RANCH IN COLORADO

And located in the best stock raising section where climate is good summer and winter. Nearly 2,600 acres patented, some leased land, thousands of acres of open grazing land; a large herd of high-grade Hereford cattle, plenty of work horses, implements, machinery, etc.; two houses, plenty of barns, corrals, etc.; 300 acres under cultivation and irrigation, all splendid farming land. All that is mentioned in this description is included and the price is only $14.00 per acre.

C. E. TYLER & CO.
17 N. Tejon. Phone Main 485.

EXCURSION TO MONTEZUMA COUNTY

Our regular weekly excursion to the Montezuma Valley will leave Colorado Springs on Monday, April 11, at 9 p. m. Half-fare rates good for 30 days. Best fruit and farm lands in Colorado for $50 per acre. Place your orders for ticket with us not later than 4 p. m. Monday. Phone 1365.

INTERSTATE INV. & REALTY CO.
112 E. Pikes Peak.

CHICKEN RANCHES

We are selling on contract, without any payment down, tracts of land joining the city which are in the finest location to be found for raising chickens; warm and sunny south and east slope; good building places, well sheltered from west and northwest winds; city water convenient, and just the place for chicken ranches.

REMEMBER, NO PAYMENT DOWN REQUIRED

C. E. TYLER & CO.
17 N. Tejon. Phone 485.

FOR SALE REAL ESTATE.

A SNAP—A new 5-room house, 9 lots; 5 in garden; 4 in chicken yard; spring water, hydrant. Corner ... and El Paso streets. G. Vireide.

AT A SACRIFICE

$1,750.00 buys a six-room house, modern except heat, close in, on west side. Call 614 West Kiowa.

AT ..., seven-room house, modern, large grounds, fruit and shade trees, barn, chicken house; very low price. Address G-85, Gazette.

THREE-ROOM cottage, large lot, water inside, cellar; a fine place for garden and chickens; close in; cheap for cash; leaving town. 622 North Franklin.

FOR SALE REAL ESTATE.

... takes a ... 7-room ..., and lot, located close to C... mill, and Midland ... liberal terms; don't pay rent when you can own your own ...
MILLER & ROCK,
1012 Colorado Avenue.

FOR SALE—2 houses; one two and one four-room; cheap. 301 Manitou Ave., Arensdale.

FOR SALE—The Ardath eight-room house at 115 E. ... St. Address A. D. Armstrong, Parade, Colo.

FOR SALE—160 acres, 25 miles ... city, $8.50 per acre. Davis & Barney, 23 Bank Bldg.

SMALL FARMS

STRAWBERRIES

RAMONA ACRE PLACES present the finest opportunity for the raising of this delicious fruit. An acre of ground set to strawberries will produce a crop worth from $400 to $800; so say the agriculture journals. HOME-GROWN BERRIES always sell at the top price and Ramona addition lies practically within the corporate limits of West Colorado Springs, the finest market in the world for HOME-GROWN FRUIT, right at your door. Any family can make a good living on an acre of RAMONA ground by intensive cultivation of same. The ideal place for a home, if you love outdoor life, sunshine, fresh air and good health.

These tracts are selling at half their value. Think of buying a full acre of land at $200 to $450 per acre. Just to convince you that what we say is true price land of the same quality as close to the two cities as is Ramona addition, and hardly a 10-minutes walk to street car service, and it proves our assertion. For terms and full particulars call at our office.

KINSMAN & WOLFF

404 COLORADO AVENUE, COLORADO CITY.

DID YOU EVER STOP TO CONSIDER

That you owe it to your family to provide them with a home of your own, so as to eliminate the danger to them of being cast into the street should sickness or death leave them without your support?

STOP AND THINK

That as long as you pay rent you are wasting money, and enough money, in the course of five or ten years, to pay for a home.

LET US HELP YOU TO GET A HOME.

LOOK, WHAT WE HAVE TODAY.

Four-room house with bath, northeast. Price $2,300.00. Five hundred cash, balance on payments.

A seven-room house, modern except heat, northeast; price $2,750.00. Three hundred cash, balance $25.00 per month; this is a snap.

A five-room house, two lots, west side; price $1,300.00. Two hundred cash, balance $15.00 per month.

A four-room house, Colorado City; price $850.00. One hundred cash, balance $10.00 per month.

A four-room house, southwest; price $575.00. One hundred cash, balance $10.00 per month.

A two-room house in Ivywild; price $600.00; $25.00 cash balance $10.00 per month.

THESE ARE ONLY A FEW OF THE BARGAINS THAT WE HAVE.

NORTON INVESTMENT CO.
Rooms 26 and 27, Midland Block.

W. W. WILLIAMSON

40-41 FIRST NATIONAL BANK.

WE HAVE FOR QUICK SALE.

These fine houses.
10 rooms modern near college, $3,500.
9 room, large well-built house, North Tejon, north of college, $5,500.
8 rooms, modern, well finished, exceptionally comfortable home; lot 75x150, and barn, $5,500.
Several smaller houses.
Parties are anxious to trade a 9-room house on North Tejon, worth $5,000, for something near court house.
An 8-room house, Colorado avenue, costing $6,000, for a good home near college.
If you have any property to sell—

LIST WITH US.
WE CAN PUSH THE SALES.

DO YOU

Want to buy or rent a 5-room house?
Want to buy or rent a 6-room house?
Want to buy or rent a 7-room house?
Want to rent an 8-room house?
Want to buy or rent a 10-room house?
Want to rent a rooming house, 10, 12 or 14 rooms?
Want to buy a ranch, well improved, and ready to go to work on?
Want to exchange your home for a good ranch?
Want to trade your auto for property?

IF YOU DO, SEE US

JOHN B. ORRIS & CO.
314 Mining Exchange. Phone 655.

FRUIT LAND

THE GREAT GRAND VALLEY

We have a supply of literature giving facts and figures on fruit raising for the season just closed.

We also have new, special bargains in different sized tracts of both improved and unimproved fruit land.

We furnish half-fare rates to see THE WESTERN SLOPE FRUIT DISTRICT.

C. E. TYLER & CO.
17 N. Tejon St. Phone Main 485

FOR GARDEN AND CHICKENS

Three lots, with 4-room modern house, hot water heat, some outbuildings, all in good repair, right in the middle of ... Valley Park. Market right at your door for all you have to sell. One block from Wood avenue, two blocks to car line, walking distance to business section of town. The PRICE IS ONLY $2,...00.

Can make terms. This would make you a fine home in which to live in. Surrounded by parks, drives and lakes. Don't fail to see this soon.

THE NATIONAL REALTY CO.
Suite 410 Exchange National Bank Bldg.
Phone 199. J. F. THOMAS, Manager.

NewspaperARCHIVE®
NewspaperARCHIVE®

Wants

TO RENT—FURNISHED ROOMS.

FOR RENT.
UNFURNISHED HOUSES

2 room house tent; shingle roof; clothes and china closets built in; furnished or unfurnished, very cheap. Call at 325 East Las Vegas St.

THE HALCYON, 320 N. TEJON.

Strictly modern; running hot and cold water, steam heat; permanent and transient, rates, $2.50 to $5 week; phone 682.

LARGE room; first floor; modern house; also small room adjoining kitchen; housekeeping privileges. Phone 575 or Red 303.

THREE neat rooms, complete for housekeeping; hot water heat and gas range. 627 E. Platte.

NICELY furnished front bedroom with small porch; private family; board if desired. 229 N Wahsatch Ave

FURNISHED rooms for light housekeeping or bedrooms, by week or month. 115 S. Nevada. Phone 1061.

516 N. TEJON ST.—Parlor, with private kitchen for housekeeping; very desirable, newly papered.

DESIRABLE furnished rooms for light housekeeping; also rooms with sleeping porch. 213 E. Willamette.

LARGE, sunny room; strictly modern; next door to Acacia hotel. Call Monday. 118 E. Platte.

MODERN downstairs room with kitchen privileges; elderly couple or two ladies. Phone White 492.

TWO large modern furnished rooms; housekeeping privileges. 304 East Monument St.

A PLEASANT suite of housekeeping rooms; downstairs 331 E. Willamette

NICE modern fuurnished rooms; housekeeping privileges if desired. 219 North Wahsatch.

TWO nice housekeeping rooms, first and second floor; new management. 426 E. Platte.

TWO large, sunny rooms, comfortably furnished; one with sleeping porch. 323 E. Bijou. Phone Main 2596.

PERMANENT roomers wanted; better secure them before tourist time; close in. 317 E. Willamette.

HOUSEKEEPING rooms, cheap; 3 rooms downstairs; close in. Rear 317 E. Boulder.

NEWLY furnished strictly modern rooms, $2 per week and up; transient. 329 N. Tejon.

FURNISHED room; everything new. Letonia Apartments, No. 9.

FOR RENT—Housekeeping rooms. 318 S. Tejon.

DESIRABLE front rooms; housekeeping or otherwise; close in. 416 N. Nevada.

2-ROOM cottage; close in; $10 per month. 323 N. Pine. Inquire 336 N. Pine.

SPLENDID housekeeping rooms. 629 N. Weber. Phone Main 2[illegible].

ELEGANTLY furnished front room. 623 N. Weber.

FRONT room with sleeping porch for rent. 627 N. Weber. Phone Black 131.

PLEASANT rooms, with or without kitchen privileges. 729 N. Weber.

TWO desirable light housekeeping rooms. 444 E. Kiowa.

2 OR 3 modern housekeeping rooms. 21 S. Weber.

FOR RENT.
Housekeeping rooms. 118 N. Weber.

NICELY furnished room. 710 S. Nevada.

3 FURNISHED rooms for housekeeping; lights and gas. 618 East Boulder.

DESIRABLE rooms with porches. The Savoy, 14 W. Bijou. Phone Black 12.

WARM, comfortable rooms, close in. 315 N. Weber.

TO TRADE.

FOR TRADE

Colorado City business building, one story, double front. Price, $2,500, clear. To trade for dry land east, improved or unimproved, clear.

Also 1-acre chicken and fruit tract, half in cherries, plums, gooseberries and currants just beginning to bear; one-fourth acre in alfalfa. 4-room house, cave, stable, chicken house and yards, good location, close to Colorado avenue car line. Price, $2,000, clear. Owner will trade for south Missouri or north Arkansas farm with some orchard, and pay $500 to $1,000 difference.

GEORGE W. MORRIS,
Room 25, P. O. Bldg. Phone Main 1188.

MISSOURI FRUIT FARM

110 acres, all in first-class young orchard, fair improvements all level land. Price $40 per acre and worth every dollar asked. Will trade for property here, Manitou or Colorado City. Would consider some kind of mercantile business.

THE NATIONAL REALTY CO.

Suite 410 Exchange National Bank Bldg
Phone 199. J F Thomas, Pres

WILL TRADE

5-room absolutely modern bungalow cottage north, lot 50x150, for a well to [illegible] lot

STATE REALTY CO.
135 E. P. P. Ave.

160-ACRE Missouri farm, price $1,300, clear, also 20 lots in Denver, price $1,300. Want land in San Luis valley. Address T. P. James care Y. M. C. A.

FOR SALE—Grocery and market north end, or will consider a trade for property of equal value in lower altitude. Address G-68, Gazette.

$2,000 EQUITY in fine residence property in Ivywild to exchange for good live business of equal value. Room 6 El Paso Bank.

WATCH REPAIRING

SPECIAL rates: watches cleaned, 50c; main spring 50c. All work guaranteed. Highest price paid for old gold and silver. S. Klein, 16 West Huerfano.

TO RENT UNFUR. HOUSES.

UNFURNISHED

6 rooms, modern except heat.........$17.00
6 rooms, modern except heat 18.00
4 rooms, elec. light, water 12.00
5 rooms, modern 20.00
4 rooms and bath 14.00

H. A. SCURR

Real Estate, Loans and Insurance.
30 South Tejon St.

4-room cottage, 1906 Lincoln $18.00
6-room cottage 1326 Grant 22.50
6-room residence, 1306 Lincoln 22.50
6-room cottage, 1121 Wash. Ave. 25.00
5-room cottage, 1210 Lincoln 15.00
4-room cottage, 112 S. Lamite 18.00
9-room residence, 1330 Wash. Ave. .. 40.00

MILLER & ROCK,
1012 Colorado Ave.

FOR RENT.
UNFURNISHED HOUSES

2-room house tent; shingle roof; clothes and china closets built in; furnished or unfurnished; very cheap. Call at 325 East Las Vegas St.

IF YOU are tired of tramping over this city for houses to rent, come in and see us. We have a few of them left.

PIKES PEAK REALTY CO.
Over Busy Corner. Phone Main 1117.

FOR RENT—8-room residence; located on the southeast corner of Fourth and Colo. Ave., Colo. City. Miller & Rock, 1012 Colo. Ave. Phone West 54.

FOR RENT—1521 S. Cascade Ave., strictly modern 5-room cottage; gas and coal ranges; $30.

TO adults, no invalids, five rooms; modern; walking distance; north. G-85, Gazette.

5-ROOM house, with bath, barn, chicken house, big yard. 316 W. Mill St.; $14.00. Inquire M. K. Myers, 29 E. Huerfano St.

TWO-ROOM bungalow, 817 East St. Vrain street; unfurnished. Apply at 236 Cheyenne avenue.

11 WEST Rio Grande; four large rooms; pantry; $12. Hahn, El Paso and Columbia. Phone 1775.

THREE-ROOM tent house; water in kitchen; cellar and garden; $12. 809 East San Rafael.

6-ROOM, modern house, 2030 N. Nevada Ave.; $35.00 a month. Apply 19 W. Espanola street.

FULLY modern six-room cottage; interior newly finished; north. Phone 1473.

GOOD 6-room house; low rent. See owner, 720 N. Corona, today.

4-ROOM cottage, 423 E. Boulder. Apply Wm. Clark, 419 E. Boulder.

FULLY modern five-room cottage; interior newly finished; north. Phone 1473.

UNFURNISHED six-room modern house; balcony; also barn. 19 West Espanola.

FOR RENT—1521 S. Cascade Ave., strictly modern 5-room cottage; gas and coal ranges; $30.

6 ROOMS; bath, range; $15.
315 S. Weber.

4-ROOM cottage; Blk. High School. 226 N. Wahsatch Ave. Phone Black 291.

UNFURNISHED cottage; 309 Cheyenne Road. Price, $15. Phone Black 491.

5-ROOM house: 2402 Wood Ave. Apply Wm. Clark, 419 E. Boulder.

TO RENT—RANCHES.

FOR RENT OR LEASE.
I have 160 acres with 4-room house, stable and outbuildings; artesian well; fenced and under ditch; 5 miles S. W. Hooper, in San Luis valley. Will lease for 5 years or sell on easy terms. Address M. S. Hawk, Escondido, Cal.

FARM FOR RENT
240 acres, ever-flowing water, hay and grain farm. Will sell farm machinery and hay on farm. Come quick. See Louis Notz, 1 mile east of Falcon, Colo.

TEN-ACRE garden ranch; ten miles south of city. Call or address Mrs. D. Brinley, 323 West Kiowa.

WANTED—AGENTS.

WANTED—Successful gasoline light salesmen who are now making $200 to $300 per month to handle only Instantaneous Lighting System; no alcohol, stepladders, torches, matches, or time wasted, pull the chain; they light instantly. Home and commercial lighting, small capital required. Gloria Light Co., 1277 Washington, Chicago.

AGENTS make 500 per cent profit selling our Gold Window Letters, Novelty Signs and Changeable Signs, 800 varieties. Enormous demand. Catalogue free. Sullivan Co., 425 W. Van Buren St., Chicago, Ill.

MAKE good money soliciting subscriptions, low-priced magazine. Work anywhere. Appoint other agents after you get started. State experience. People's Monthly, Dept. 60, Des Moines, Iowa.

AGENTS: You can know about the profits made supplying perfumes to families. Address Leffler & Co., St. Louis, Mo.

AGENTS SunRay incandescent burners fit all lamps; 100-200 candlepower light. Prices defy competition. Investigate. Simplex Gaslight Co., 23 Park Row, New York.

AGENTS for Roosevelt African Hunt are making $6 a day, everybody wants it, exciting. Send for circular. Educational Company, Chicago.

ROOSEVELT'S AFRICAN TRIP—Complete Authentic. Of thrilling interest. Bonanza for agents. Outfit free. Extra terms. Be first. Ziegler Co., 327 S. Fourth St., Philadelphia, Pa.

$50,000 MAIL order plan free. Send name and address today. Frank Voorhies, Dept. 7, Omaha, Neb.

WANTED REAL ESTATE.

WANTED—To buy seven or nine-room modern house north between Nevada and Wood Aves. State location and price. Address Buyer, P. O. box 135, City.

TO RENT FURNISHED HOUSES

FOUR-ROOM apartment, furnished or unfurnished; close in; finest location in city; strictly modern. Phone Main 7, care Hampton.

FOR RENT—May 1 to Sept. 1 well furnished 6-room house; entirely modern (with barn); no children; no invalids. $30. 518 E. Columbia.

FOUR-ROOM apartment, strictly modern; sleeping porch; no sick or children. Phone Black 167. 2124 N. Nevada.

NEW bungalow; modern, never occupied, sleeping porches; fur. or unfur. 14 W. Bijou.

MODERN; 6 rooms and bath; on first floor, pianos, porches, lawn, shade, etc.; on car line. 814 E. Platte. Phone 464.

FURNISHED 5-room house; modern except heat; $30 month, including phone. W. S. Austin, Antlers hotel barber shop.

SEVEN-ROOM furnished cottage; modern. Apply 1119 N. Weber. Phone 2319.

4-ROOM house; partly modern; 807 North Spruce. Owner, 17½ N. Tejon.

FURNISHED five-room modern cottage, to healthy party. 1627 N. Royer.

THREE-ROOM furnished house; $12 mo. 712 S. Tejon St.

FOR RENT. FURNISHED—Modern 5-room cottage. 924 E. Boulder.

4-ROOM furnished house.
633 N. Corona.

4-ROOM cottage; partly modern. 826 E. Willamette. $15.

STRICTLY modern house of seven rooms and sleeping porch. Phone Main 1944.

TO RENT—Suburban residence; 8 rooms; large grounds. Address P. O. Box 256.

FOR RENT—6-room house; modern; close in; $21.50. F. J. DePuy, 21 N. Tejon.

PLEASANT three-room tent cottage; near car line. 22 Center St., Ivywild.

2 OR 3 rooms of 4-room furnished cottage. 225 Vermijo. Inquire No. 225.

3-ROOM house for rent; furnished for small family. 820 E. Moreno.

2-ROOM cosy cottage; partly furnished or unfurnished; cheap. 207 W. Moreno.

FOUR rooms; modern except heat. Inquire 729 N. Weber. Phone Red 132.

LOWER flat, 4 rooms; private bath; strictly modern. 330 E. Bijou St.

MODERN 7-room house, $40 a month; also barn. 19 W. Espanola street.

4-ROOM cottage.
315 N. Weber, REAR.

8-ROOM, fully modern, furnished house. 818 N. Weber.

HASKELL cottage, furnished, at Manitou. See Geo. E. Gould, Ex. Bank Bldg.

STRICTLY modern house, seven rooms and sleeping porch. Phone Main 1944.

FOUR-ROOM modern house; no children. 6 North 15th. Phone White 92.

FOR RENT—A fully furnished modern 5-room cottage. 323 E. Willamette.

Modern 4-r. sunny flat, gas range, porch; Adults, $20. 15. Rooms. 2016 N. Tejon.

FOR RENT—Furnished cottage; modern except heat. 523 E. Pikes Peak.

4-ROOM house, furnished; close in. Phone 1665.

FOR SALE RANCHES.

MOUNTAIN RANCHES.

Stock ranches, potato ranches, fish ranches, chicken ranches and other property for sale or trade for Colorado Springs property. High prices have not struck this locality. Something doing every minute. For particulars write,

M. M. BALDWIN, Agent.
Woodland Park, Colorado.

STOCK RANCH

We have one of the best stock ranches in eastern El Paso county, consisting of 1,640 acres; well improved and plenty of water. For sale at $3 per acre.

THE NATIONAL REALTY CO.

Suite 410, Exchange Nat'l Bank Bldg
Phone 199. J. F. Thomas, Pres.

COME and see the snap. For sale small ranch, just across the track from the Widefield school; bees and tent houses on place. 7 miles southeast of town; on Pueblo road.

GRADUATE OSTEOPATHS

DR. G. W. PAULY and wife, graduates Still's college, Kirksville, Mo., 512 DeGraff Bldg. 113 N. Tejon. Phone Main 1701. Best equipped office. Best of service. Residence 1211 N. Weber. Phone Main 858. We believe that the cause of the disease must be removed in order to obtain a perfect cure. Come in and we will show you to your satisfaction what has caused your trouble.

DR. CONWAY, Still graduate, general practice, specialty of female troubles and goiters, examination free. Phone or call El Paso Bank B'k.

E. L. MUMMA, M. D., D. O., 608 609-610 Exchange National Bank building. Phones: Office, 1974, residence, 1822.

DR. O'NEIL, office 122 E. Kiowa, residence, 124 E. Kiowa. Phone Main 2220.

VACUUM CLEANERS

Remember the Sanitary System. We will clean your house furniture, carpets, with vacuum cleaner, or will rent the machine. Odabashian, 512 N. Tejon. Phone 1377.

CARPETS and rugs cleaned on the floor; also draperies, bedding, etc. Largest electric cleaning machines in city. Vacuum Cleaning and Sales Co., Phone [illegible]. Box 353.

DUNTLEY electric cleaners for rent, rugs cleaned. Call Phone 583. The Central Transfer Co., 133 E. Kiowa St.

AUTOMATIC vacuum cleaners for sale. 619 N. Spruce. Cleaning neatly and promptly done at your home. Phone 711.

PUBLIC STENOGRAPHER

Public Stenographer. Prompt, accurate, rates reasonable. 47 Postoffice Bldg.

POULTRY SUNDRIES.

SCIENTIFIC poultry farming as taught by the International Correspondence Schools of Scranton, Pa., means a healthful and very profitable vocation. For full particulars address the Denver Agency, 1659 Tremont St.

SNOW White Wyandotte eggs for setting; standard bred heavy winter layers, both Dustin and Martin strains, eastern stock; eggs $2 and $3 per setting, fertility guaranteed. Phone Main 273, or call 1437 North Nevada.

BEST-LOCATED garden and chicken yard in town; front on corner, 2-room cottage, shop, 4 chicken houses, and will sacrifice it for cash. 214 S 13th. L. J. Pele.

S. AND R. COMB Rhode Island Reds, bred from the highest laying strain, on Frank Fey's Crescent Poultry Farm, Des Moines, Ia. Our pens are stocked with these well-known chickens. Settings, $1. 1521 Grant Ave.

WANTED—To buy one dozen White Orpington laying hens; must be good, young, thrifty stock. Address F-46, Gazette.

FOR SALE—Buff Orpington eggs for hatching, from very fancy stock, $1 per setting. Call 814 E. Monument. Phone Black 721.

EGGS for hatching, Brown and White Leghorns and Houdans, best stock in Colorado. C. H. Bartlett, 214 E. 1st, Ivywild.

SILVER Laced Wyandottes, "the beauty breed," eggs to set, $1.50 per 15; fertility guaranteed, pen of birds for sale. Britton, 1012 N. Walnut.

THREE fine thoroughbred Barred Rock cockerels, $3 each; settings, $1. 1116 E. Monument St.

CYCLE hatchers, brooder hatchers, Philo books. D. H. Mahan, 31 10th St., Ivywild.

EGGS for setting; thoroughbred Houdans and R. C. Reds; choice stock. C. J. Cary. Phone 1248.

BUFF LEGHORN eggs for hatching; Tecktonius strain; $1.50 per setting of 15. John C. Winemiller, 1205 E. Boulder St.

FOR SALE—R. I. Red cockerel and pullet. A few settings choice Houdan and W. Wyandotte eggs. 109 E. Cheyenne road.

THOROUGHBRED White Leghorn setting eggs, 75c; canary birds. 826 S. Nevada.

GOOD brooders for sale.
719 E. Kiowa.

S. C. BUFF ORPINGTON cockerel cheap if taken at once. W. A. Gamble, City.

RHODE Island Red and Light Brahma eggs, 75c setting. 1610 Lincoln.

WANTED—To buy 2 or 3 setting hens. 318 S. Tejon.

FOR SALE—Buff Orpingtons; registered stock. 1615 N. Weber.

WANTED—100 Barred Rock eggs for setting; utility stock. Phone Main 2402.

FOR SALE—White Leghorn roosters, at 822 N. Corona St.

THOROUGHBRED White Leghorn roosters. 511 N. Weber.

WHITE Wyandotte setting eggs, 50c per setting. 917 S. Nevada Ave.

R. C. R. I. RED eggs, $1 to $3 per 15. 420 S. El Paso. Phone Red 781.

AUCTIONS AND AUCTIONEERS.

D. A. DIBB, AUCTIONEER.
Office, 32 N. Tejon. Phone Main 790.

FOR SALE FURNITURE

BRASS bed, iron beds, from $2.50 up; plush rugs, from $2 up, dressers, from $5 up; dining tables, from $3.50 to $25; parlor suit, rocking chairs, dining chairs, sanitary couches, new box mattresses, $5; office desk and chairs, range, stove, gasoline stoves, dishes and cooking, utensils, at 32 N. Weber.

BRASS beds, springs, mattresses, sanitary couch, dressers, commodes, dining table, chairs, rockers, buffet, ladies' mahogany desk, small roll top desk, rugs, linoleum, steel range, sewing machine, runabout. 32 N. Nevada.

WHEN you clean house and need a new rug, 128 E. Cucharas is the place to buy it.

HOUSEHOLD goods for sale. 810 East St. Vrain.

FOR SALE—Enameled ice box, 2 Persian rugs, chairs. 1542 Grant Ave.

FOR SALE—[illegible] cheap [illegible] leaving city. H. W. Cameron.

FURNITURE of a four-room house. 325 E. Pikes Peak Ave.

EDUCATIONAL.

[illegible] going abroad? Learn a language. The International Correspondence Schools of Scranton, Pa., can teach you to read, write and speak correctly French, German, Spanish and Italian. The I. C. S. phonograph records reproduce the native teacher's voice with marvelous accuracy. Write for Colo. Springs references. Denver Agency, 1659 Tremont St.

FRENCH and Spanish. Madame Gelle, 719 N. Cascade Ave. Phone 1064.

CLAIRVOYANTS

YOUR FORTUNE TOLD FREE. Also a 25-cent fortune-telling chart given free. Send one dime to pay for mailing. Greatest clairvoyant in America. H. Mason, 1435 Stout street, Denver.

MRS. SAMPSON has returned. Readings daily. Meetings Sun. and Thurs. evenings. Will be glad to see all my friends. 113½ E. Pikes Peak Ave. Barnes Building.

SPIRITUALISM. Mrs. Roland, medium. Circles Thursdays and Sundays. Readings daily. 427 Cooper.

HEALTH

AVOID OPERATIONS—Appendicitis, constipation and all other troubles cured by Dr. Tyrrell's J. B. L. Cascade. For sale by Max Kahn, Room 27 Postoffice Bldg.

BUSINESS CHANCES.

BUSINESS CHANCES

Do you want to invest $8,000 in a going, paying project adjoining the city that will clear you 30 per cent per annum on your investment without putting in your own time, or more if you will give it your personal attention? The entire project can be handled with a cash payment of $4,000 to $5,000, and it's worth $11,000 cash, but for best of reasons is offered at sacrifice price of $8,000.

Will sell large downtown rooming house. It's modern, rent low, a moneymaker. $2,000.

Best located cigar stand in city, $1,500.

Sell $3,000 pool and billiard hall or trade for city property or land.

Corner grocery and market, $2,000.

Furniture of 20-room rooming house offered at price of mortgage, $675, must be moved.

Big snap in a well-located restaurant, doing a good business, $750.

Rooming houses, $600 to $5,500.

One-half interest in big paying real estate business, $1,500 to right party.

Business offerings in all lines.

THE MORATH INVESTMENT CO.,
The Big Real Estate Firm—The Firm That Does the Business.
404-406 Exchange Nat. Bank Bldg.
Established Nearly a Quarter of a Century.

12 PER CENT on investment. We can sell you modern 10-room, double house so it will pay you 12 per cent on your investment, location good; big lot; good basement; all in good repair. See us early Monday if you want to place your money where it will pay you a big rate of interest.

MILLER & ROCK.
1012 Colorado Avenue.

$30 MONTHLY drawing account and half of profits on a straightforward commercial proposition; must have $350 to $500 to put in business as equal partner in charge in Colorado Springs; inside work only. Address H. M. Brock, 3306 Cottage Grove avenue, Chicago, Ill.

OTHERS HAVE MADE MONEY! Why don't you? Let us start you in business selling merchandise by mail; make several thousand dollars annually; $35 to $100 necessary. Particulars Free. Lackey, 232 LaSalle St., Chicago.

WE OFFER our confectionery and ice cream business for sale; good-paying proposition, established nine years. Other business requires our attention. Call or phone at once. The El Paso Candy Mfg. Co., Opp. court house.

NEW YORK MINES EXCHANGE

Chartered Under New York Laws.

List your properties. We sell mining properties of merit. Correspondence solicited.

20 BROAD STREET, NEW YORK.

WE will build you a cottage to order; various locations and prices ranging from $1,600 up; easy payment offered. The Colorado Investment & Realty Co., 7 N. Tejon street.

FOR SALE $3,500 grocery and meat business for $3,000. Easy terms. Address 405 W. Bijou. Phone 1332 Main.

FOR SALE—Interest in down-town business property paying 8 per cent. Address P. O. box 135, City.

FOR SALE—THE ARLINGTON HOUSE, in Colorado City. For information inquire at same. J. W. Donaldson.

FOR SALE—Canvas glove manufacturing outfit; good business established; parties leaving the city. 1513 Hayes Ave.

FOR SALE—Best-located small grocery in town; no agents. G-96, Gazette.

GROCERY business; good location; in Colo. City. Address G-77, Gazette.

HORSES AND VEHICLES.

FOR SALE—Columbus canopy-top, cut-under surrey, with curtains, pole, shafts and brake; in first-class order. Will sell at half its value. 1922 N. Cascade Ave.

WANTED

A draft stallion and a good jack to care for on the shares, have good barn and pasture, near city limits. Address P. O. Box 533, Colorado Springs.

FOR SALE—High-class family mare; excellent driver, safe and fearless; also top buggy and harness. Apply Dr. W. H. Swan, 1440 N. Nevada Ave.

FOR SALE—One good two-seated, rubber-tired leather cushion surrey; one good set double harness and Manitou license, cheap if taken at once. L. W. Patterson, Falcon, Colo.

FOR SALE—Horse 6 yrs old; sound and gentle; works anywhere; not afraid of autos or trains. Apply Monument Creamery, Monument, Colo.

FOR SALE—Spring wagon and light horse. 13 E. Huerfano. Call about [illegible] m.

FOR SALE—One Columbus surrey, good condition. Inquire Mrs. N. J. Atkinson, 26 South Nevada Ave.

FOR SALE—2 work teams, harness and new wagon. 320 E. Las Vegas.

WANTED—Good team, weight 1000 to [illegible]. 715 W. Huerfano.

FOR SALE—Good work team, also saddle pony. Eclipse Livery, 15 W. Cucharas.

FOR SALE—Single business wagon, extra seat, good as new. 325 E. Cucharas St.

FOR SALE—Two large work horses; cheap. J. H. Sproul, 9 N. Pine St.

FOR SALE—Two good surreys, cheap. Antlers Livery.

FOR SALE CHEAP—Several horses suitable for farm work. Antlers Livery.

FOR SALE—Inclosed camp wagon. The Hastings-Allen Co., 110 N. Tejon St.

INSURANCE.

TAKE OUT YOUR INSURANCE WITH
MATTHEW KENNEDY
111 East Kiowa St.

SPECIAL NOTICES.

SEE the window display of California bungalows at our office, 7 N. Tejon St. The Colorado Investment & Realty Co.

MASSAGE.

MADAM C. SCHRADER, Swedish massage parlor. Room 12, 113½ E. Pikes Peak.

FOR SALE MISCELLANEOUS.

SPECIAL SALE

Of switches, pompadours, coronet braids and turbanettes, at Mrs. Anna Bethman's Hair Dressing Parlors, 27 E. Kiowa St. Phone Red 394.

READ

Modern house; north; full lot, from owner garden, $1,000 less than cost, good lot taken in trade; terms. Address G-78, Gazette.

FOR THIS WEEK ONLY

Special sale on switches, pompadours, coronet braids and puffs, at Mrs. Anna Bethman's Hair Dressing Parlors, 27 E. Kiowa St. Phone Red 394.

TWENTY musical glasses, new arranged chromatically from "C" below to "G" above staff, regular price $15 set, price $8, with full instructions. 72 N. Prospect.

1909 TWO-CYL. five-passenger Reo automobile, top glass front. Presto light tank, two extra tires, chains, etc. Price, $600. No trades. Guaranteed O. K. by owner. Phone Blue 61 for demonstrations.

COLUMBUS Stanhope buggy, harness, jump-seat buckboard, saddle, Acme harrow, singletrees, etc.; hand seeder, typewriter. Phone 1426, or call mornings at 1615 N. Tejon.

FOR SALE—46 Vols. World's Best Literature $50; large dictionary $3.50; 1000 other books cheap, at McCauley's, 124 E. Cucharas, Opp. Court House.

FOR SALE CHEAP—Alta Vista panorama camera, in perfect working order. Can be examined and views taken by it seen at F. N. Weeks' photograph studio, Bijou, near Tejon.

FIFTY new designs and photographs of California bungalows on display at our office, 7 N. Tejon street. The Colorado Investment & Realty Co.

FOR SALE—Nearly new grocers' computing scale and National cash register. 224 N. Institute St.

A COMPLETE line of awning stripes at the Out West Tent & Awning Co., 113½ N. Tejon St.

EDISON PHONOGRAPHS $1.00 a week buys the latest. New and complete stock. Knight-Campbell Music Co.

FOR SALE—Rooming house; 26 rooms; 150 and 550-acre ranch; also good business. Call 124 E. Cucharas.

FOR SALE—One 30-H. P. and one 8-H. P. stationary engine; good condition and in running order. Price reasonable. Address Stationary Engine, care Gazette.

FOR SALE, CHEAP—Gentleman's diamond ring; worth $400. Address G 66, Gazette.

FOR SALE OR TRADE—Large, new soda fountain, with counter, tanks, etc. Address G-79, Gazette.

A FEW more of those large home-grown cherry and shade trees, must be sold this week. J. E. Pierce, 210 S. El Paso.

FOR SALE—Smith Premier typewriter, in good condition; cheap. Address G-87, Gazette.

FOR SALE—Good typewriter, in first-class condition; $15 for quick sale. Address G-86, Gazette.

BEST varieties home-grown strawberry plants. Ivywild Nursery, 106 W. Cheyenne Road.

FOR SALE—Thoroughbred collie pups; sable and white. Eclipse Stables, 15 W. Cucharas.

FOR SALE—Pair bull terriers; thoroughbreds; will sell one or both. A snap if taken at once. Call 330 S. Conejos.

FOR SALE—Full-blooded runt pigeons, cheap. 613 E. St. Vrain.

FOR SALE—Motorcycle; in fine running order; $35. 1638 Grant Ave.

STRAWBERRY and cabbage plants. 221 S. El Paso St.

HOUSE tent for sale cheap. Call Main 2115.

FOR SALE—Child's bed and high chair. 803 S. Cascade.

FOR SALE—Child's bed and high chair. 803 S. Cascade.

10x12 TENT and furniture; also single buggy, good for invalid. 115 N. Walnut.

FOR SALE CHEAP—30 pairs Homer and common pigeons. 426 E. Cache la Poudre.

LEATHER couch for sale; good as new; will sell cheap. 641 N. Royer.

PEDIGREED cocker spaniel pups for sale. 223 N. Nevada.

SEWING machine; all attachments, very cheap. 211 N. Cascade. Hours, 2 to 6.

BOTHWELL'S syrup; best for all, and one-half the price of others.

FOR SALE—A number of fresh milk cows at 104 South Fourth, Colo. City.

PIANO—Worth $400 for $185 cash. Address P. O. Box 58, city.

FOR SALE—2 2-room house tents. The Out West Tent and Awning Co., 113½ N. Tejon.

TREES, shrubs, roses, vines, hardy perennials, etc. Ivywild Nursery, 106 Cheyenne Road.

AWNINGS, tents, sleeping porches, bags and everything in the canvas line at the Out West Tent & Awning Co., 113½ N. Tejon St.

SINGER sewing machine; in good condition. $10. Call at 210 N. Tejon.

FOR SALE—Lot second hand wire cable, cheap. Address Cable, care Gazette.

LAWN manure, soil, gravel, sand, $1 load. 608 W. Huerfano. Phone 722.

FOR SALE—Fruit stand, with fixtures. Apply 516 E. Pikes Peak.

PIANO, CHEAP—Leaving city; cash or terms. Address G-58, Gazette.

15 NAMED varieties Dahlia bulbs. J. B. Boardman, 1615 N. Tejon.

STYLISH driving mare, 7 years old; also Babcock runabout. Phone 1999.

SHADE trees, or will exchange for painting, carpenter or stone work. 521 Mesa Road.

EXTRA good homer pigeons by the pair, cheap. 198 E. Cache la Poudre.

FOR SALE MISCELLANEOUS.

CHICKERING concert grand piano; good as new, just the thing for orchestra or ballroom. $150 takes it. P. O. Box 357.

NONDESCRIPTIVE ticket to K. C.; good to stop at any station. Address G-10, Gazette.

GOOD soil for filling in can be had for hauling. Apply 521 West Dale street.

21 JEWEL Vanguard movement, brand new, $23. Call 226 N. Tejon.

FOR SALE—A 4-room cottage. Inquire at 425 E. St. Vrain St.

LOST.

LOST—Old-fashioned gold watch chain, Saturday, on Tejon street. Description: One long chain of old style gold links, doubled, making two short lengths. Valued only as family relic. Liberal reward for return to Gazette office.

LOST—Overcoat, at Tucker's restaurant. Party who took it from back of stool please return to Gazette office and avoid trouble. Name of party who took it is known.

LOST—Sat. eve, probably on Institute Owl car, small purse containing about $37 or $38, Lincoln penny and telephone token. Liberal reward for return to Gazette.

LOST—Smooth open-faced "Pilgrim" gold watch, between 100 W. Jefferson and 700 E. Columbia; velvet fob with Liberty Bell, heart locket and Teddy bear. Reward at Gazette.

LOST—Gold penknife, set with diamonds; attached to long chain; in Garden of Gods, Soda spring, Manitou, or 7 Falls. Reward at Gazette.

LOST—Parker Lucky Curve fountain pen; closed case; plain cap; two wide gold bands; valued as keepsake. Reward if returned this office.

LOST—Lady's red pocketbook, either on Institute car, at or near postoffice. Reward at Gazette office.

LOST—In Colo. City, Thursday, p. m., brooch mosaic inlaid. Return to 515 Jefferson Ave., Colo. City. Reward.

LOST—Short gray sweater, at Stratton park, Wednesday. Return Gazette office. Reward.

LOST—String of pearl beads, on Colo. Ave., between 11th St. and Sheldon Ave. Reward at Gazette.

LOST—Iver Johnson wheel, No. 133188; taken from 410 E. Boulder. Reward for return.

LOST—House contract with name Miller & Rock on envelope. Reward. Return to Gazette.

LOST—Boy's overcoat, dark gray. Return 1331 N. Weber. Reward.

LOST—Blue National bicycle, number 45,134. Reward at Gazette.

LOST—Diary, somewhere in business part, April 4. Please return to Gazette.

FOUND.

FIRE—FIRE—FIRE FIRE

Have you sufficient insurance on your home and furniture or stock in your business?

These windy days it is risky to be without insurance.

We write in good, strong companies.

Prompt and satisfactory adjustment of all losses.

A. B. Williams & Co.
Phone 1260.

FOUND—French poodle dog, 10 days ago. 726 N. Spruce.

FOUND—Silver watch and fob. Owner can have same at 826 E. Cucharas.

FOUND—A bicycle. Inquire at City Drug store, 15 E. Huerfano.

FRUIT LANDS.

ORANGES AND FIGS ARE THE BIG MONEY CROPS

Growers in the Galveston-Houston district realize from $300 to $1,500 an acre profit annually. Write us today for full particulars how you can, without leaving your present home or occupation, participate in these large profits and how you can then later become the owner of a bearing fig and orange orchard, should you desire to move to this beautiful country and make it your home.

The company is composed of the leading bankers and business men of Houston and South Texas. Your investment absolutely secured. No chance for loss; no speculation. Highest endorsement from bank officials and reliable business men.

Booklet and literature describing entire plan free.

AMERICAN LOAN & MORTGAGE CO.,
516 American Bank Bldg., Houston, Tex.

WANTED BOARD AND ROOMS.

YOUNG man wants board and room, private family; west side. Address H-3, Gazette.

FOR SALE OR EXCHANGE.

IF YOU wish to buy or trade for fruit land at Paonia. Call and see us. Good 3-room house on South Tejon for sale or trade; cheap.

THOS. E. SMALL,
26 E. Kiowa St.

ROOMING HOUSE
FOR SALE OR TRADE

21 rooms; modern; hot water heat; on corner lot; just off Nevada, north. [illegible] if you wish to buy any hotels [illegible] or describe what you have to trade; a 6-room modern house preferred. Address G 98, Gazette.

SUITABLE for chicken ranch or [illegible] farm; about five acres of ground in the Pecos valley, near Carlsbad, New Mexico; a town of fourteen [illegible]; to trade for Colorado Springs property. 422 Alamo Hotel.

FOR SALE OR EXCHANGE—[illegible] income property in the north [illegible]; will take an automobile or [illegible] as part payment. Address H-4, [illegible].

SMALL No. [illegible] and [illegible] A1 computing scale; will [illegible] for motorcycle. 115 W. [illegible].

REMINGTON typewriter, [illegible] sale or trade. [illegible]

NewspaperARCHIVE®
NewspaperARCHIVE®

Wants

FOR SALE—REAL ESTATE.

FOR SALE

8-room modern house, hot water heat; located near the college, facing south. This is a choice home and can be sold for $5,500. This is worth looking at.

$4,500

For a 8-room modern house facing south, on Yampa street near the college. A beautiful home in a fine location.

$3,000

Buys a dandy 5-room cottage home situated in the northeast part of the city on high ground, with 60x165 feet of ground.

A. B. Williams & Co.

Phone 1280 113½ North Tejon.

FOR SALE

320 acres, improved, 70 acres in cultivation; only 8 miles from the city. Price, $32,400.

4-room house, modern, in good location, close in. Price $1,850; part down, balance on time to suit.

5-room house, modern, corner lot, close in. Price, $2,500; part down, balance easy.

$10,000 to loan on good income city property at 7 per cent.

$10,000 ranch loan wanted. A1 security. Investigate.

Gwillim & Jackson

24 Postoffice Bldg.

FRUIT LAND

Good ten-acre tract, fine red fruit soil, western slope, full water right, close to good town. Price for quick sale, $1,250. Easy terms. Whn set to trees it will sell for $3,000.

We have some desirable tracts that can be traded for city property.

WESTERN REALTY CO.,
25 East Kiowa Street.

CUT FROM A BIG PRICE DOWN TO A LITTLE ONE

A beautiful modern home, 8 spacious rooms, attic for three more, splendid barn, first-class fences, a little more than two full lots and located in the choicest residence section of Colorado Springs. Price has been cut from $13,500 to $9,500. It is a beautiful home for someone who loves a nice home.

C. E. TYLER & CO.

17 North Tejon Phone Main 485.

$1,500 for a vacant corner lot, located close in, on Colorado avenue.
MILLER & ROCK,
1012 Colorado Avenue.

FOR SALE ON EASY PAYMENTS

If you are looking for a good six-room house with bath, lights, cellar, on the corner, lot 56x180 feet south, I have it. Owner wishes to leave town and will cut the price to $1,700.00.

H. A. SCURR

Real Estate, Loans & Insurance.
20 S. Tejon Street.

N. TEJON, 6-ROOM MODERN, $4,000

On a corner lot with cement sidewalks, and we guarantee that this nearly new house could not be built for the price. Also garage and other buildings, and remember, $4,000 buys it now. Every feature correct. The best everywhere. Call and see this now.

STATE REALTY CO.,
126 East Pikes Peak Ave.

FOR SALE
10-room house, close in, $2,000; 3-room house, with lot 50x150 good value, $500, good rooming house close in, this week $400. Also over in Colorado City, best location in town, 9-room house modern except heat, new porcelain plumbing, fireplace, porches, stable, coal and chicken house, lawn, trees, iron fence, cement sidewalks. Easy terms, and for $1,750, half its value.
GEORGE W. MORRIS,
Room 25, P. O. Bldg. Phone Main 1189.

LISTEN

Once more we wish to call your attention to the $1,200 property we have been advertising nar the Steele school. This is a desirable home for little money and we can make terms if this interests you. Get busy.

A. R. Williams & Co.

Phone 1280 113½ North Tejon.

If you haven't enough pride in your family or confidence in Colorado Springs to want to own your own home, don't finish this advertisement, for it deals with a nice 4-room cottage and can make it 6 rooms by finishing the upstairs. It is in the south part of the city and can be bought for a small payment down, and the rest can be paid like rent, either monthly or every three months. Owner is going east and wants to sell but don't need the money.

PIKES PEAK REALTY CO.

24½ North Tejon. Over Busy Corner

FOR SALE OR TRADE—First-class rooming house, Victor, Colo., will bear investigation. Inquire 1728 Colorado Avenue.

FOR SALE—1627 S. Tejon St., Ivywild; modern six-room dwelling good as the best; $100 cash, $20 a month.

4-ROOM cottage, modern except heat, neat and clean, good location, lot 50x140, nice lawn, trees, garden, coal shed, good fence, on car line, furnished or unfurnished. 820 North Institute.

FIVE small houses, 2 to 6 rooms, in different parts of the city, will be sold by the owner on time payments if desired; no commissions. Also one first-class horse and runabout. 215 Hagerman Bldg.

MONEY TO LOAN

WEEKLY PAYMENT LOAN CO.

Money to loan on furniture, pianos, horses, cattle, or anything of value, at low rates and easy payments

TO SALARIED PEOPLE

On their notes without any assignment or publicity

303 Colorado Bldg. Phone Main 1512.

IF YOU WANT MONEY SEE THE STAR LOAN CO.

Room 1 First Nat'l Bank Bldg

$10 to $100 on your note, without mortgage, assignment or publicity. Low rates, easy terms, liberal discount if paid before due. Phone Main 578.

MONEY TO LOAN

Any amount, lowest rates, no delay. Fire, accident, burglary, plate glass, liability insurance. Surety bonds.

W. W. WILLIAMSON

Phone Main 478. Rooms 40 and 41, First National Bank Bldg.

KINSMAN & WOLF will loan you money on furniture, musical instruments, real estate or most anything at usual rate of interest. Business confidential.

KINSMAN & WOLF
404 Colorado Avenue, Colorado City

$1,000 TO LOAN

I have $1,000 left with me by a friend to loan on Colorado Springs or Colorado City dwelling at 7 per cent. Must be loaned this week, before he goes east.

GEO. W. MORRIS.
Room 25 P. O. Bldg. Phone Main 1189.

WANT MONEY?

We have it to loan on good real estate security in any amount. Lowest rates. No delay.

THE STATE REALTY CO.
125 E. Pikes Peak Ave., Colo. Springs.

$25.00, $50.00, $75.00 or $100.00 on pianos, furniture, warehouse receipts, cattle; no commission; lowest rates and easy payments. Davis & Barney, 55 Bank Bldg.

MONEY TO LOAN—On furniture, pianos, watches, diamonds, horses, cattle, or anything of value; easy payments; confidential. C. W. Bohannon, Room 1, 109½ North Tejon.

MONEY to loan on diamonds, watches, jewelry and anything of value. M. K. Meyers, Licensed Loan Office, 27-29 E. Huerfano. Phone Black 794.

MONEY to loan on city real estate; first mortgage; any amount. Address W. Gazette.

A PARTY from Iowa has a few thousand dollars to loan; low interest. Address 1312 N. Nevada.

ANY part of $1,500 to place on city or ranch property. Money ready; no delay. G-99, Gazette.

MONEY to loan on chattels; any amount. Apply 28 P. O. Bldg.

MONEY to loan on first-class real estate security. Room 301 Colorado Bldg.

MISCELLANEOUS.

MILLER & ROCK.
1012 COLORADO AVE.
Have houses to rent or sell; money to loan on real estate. We write fire insurance in reliable companies. See us for bargains, either spot cash or on payments.

SEE our window display, at 7 N. Tejon street. The Colorado Investment & Realty Co.

SECOND-HAND tents for sale at the Out West Tent & Awning Co., 113½ N. Tejon St.

BARN for rent; suitable for team and buggy or auto. 18 Boulder Crescent.

STORAGE AND TRANSFER

CITY TRANS. & STORAGE CO.

Office 28 North Nevada Ave.
Household goods packed, stored. Pianos, safes, machinery, promptly and carefully moved. Phones Main 304 and 2533.

COLO. SPRINGS TRANSF. & LIV. CO.
Office, 11-13 N. Cascade Ave.
SPECIALS—Freight, moving and baggage. We check your baggage from residence to destination. Open day and night.
AUTOMOBILES AND CARRIAGES.
Phone us any time. Main 97 or 77.

OUR MOTTO—"Keep Moving." If your home isn't pleasant, leave it. Phone 160. Smith Storage & Transfer Co.

FOR SALE—Nice gentle driving horse, buggy and harness. 1309 N. Prospect St.

DRESSMAKING.

GOOD dressmaker wants a few more engagements by day; references. Address G 78, Gazette.

DRESSMAKING—All work guaranteed. 1327 Colorado Ave. Phone Blue 723.

LEGAL NOTICES.

NOTICE OF ANNUAL MEETING
Colorado Springs, Colorado, March 2, 1910.
Dear Sir—Notice is hereby given that the Annual Meeting of the Stockholders of THE WORK MINING AND MILLING COMPANY will be held at the office of the Company, 120 East Pikes Peak Ave., Colorado Springs, on Monday, April 4, 1910, at 12 o'clock m., for the election of Directors for the ensuing year, and for the transaction of such other business as may properly come before said meeting.
J. ARTHUR CONNELL,
President.
ARNOLD NYDEGGER,
Asst. Secretary.

PROPOSALS FOR HAULING AWAY DEAD ANIMALS
Bids will be received by the City of Colorado Springs, Colo., for hauling away all dead animals within the city for the year ending Dec. 31st, 1910.
All bids to be in the office of the clerk of the Health Department, City Hall, by 8 o'clock, Wednesday a. m., April 14th, and all particulars regarding the work can be had by applying at above office.
F. W. FROST,
Com. of Health and Sanitation.

NOTICE TO BONDHOLDERS
To Whom it May Concern:
Notice is hereby given that, on the 30th day of April, 1910, the City of Colorado Springs, Colorado, will pay in full and discharge at The Chemical National Bank of New York City, or at the office of the City Treasurer of the City of Colorado Springs, Colorado, five (5) Bonds numbered 31, 32, 33, 34, 35, of One thousand ($1,000.00) dollars each, bearing interest at 4 per centum issued by the City of Colorado Springs, Colo., on March 1st, 1899, being part of fifty thousand ($50,000.00) dollars issue, known as Water Bonds, and optional March 1st, 1909.
The said five (5) Bonds the City of Colorado Springs, Colo., intend to pay on April 30th, 1910.
The said Bonds will cease to bear interest after April 30th, 1910.
F. A. BARTHOLOMEW,
City Treasurer.
First publication March 26, 1910.
Last publication April 22, 1910.

DIVIDEND NO. 67
Amount, $45,000.00
Total to date, $2,175,500.00
Notice is hereby given that the regular quarterly dividend of three (3) cents per share has been declared upon all outstanding stock of The Vindicator Consolidated Gold Mining Company.
Payable April 25, 1910, to Stockholders of record April 15, 1910.
By order of the Board of Directors.
G. S. WOOD,
Treasurer.
The International Trust Company, Denver, Colorado, Transfer Agent.

AMERICANS AS PROCRASTORS

While We Are Crying "The Time Is Not Ripe," 600,000 Die Each Year in the United States.

By Paul Kennaday.

(Exclusive Service The Survey Press Bureau.)

The time is not ripe—that is it. From the putting on of summer underwear, to the taking off of tariff taxes—from votes for negroes and women, to putting on industry the burden of industrial accidents—always the same old cry—the time is not ripe. Wait! Have patience! God is in his heaven! Laissez faire—the time is not ripe.

And so the time is not ripe for a department of health, and while the time is getting ripe death stalks abroad, cutting off a few hundred thousand here, a few hundred there, while those of us overlooked stand calmly by and estimate that each year in these United States over 600,000 of our fellows are sacrificed to ignorance and apathy.

Sewers go on emptying into city water supplies; merchants stop the truth from coming out and let the plague get into California; tenements are built to fill tuberculosis hospitals; and if it is demanded that the mighty hand of the national government be stretched to help, the time is not ripe. The spirit of the thing has got into the very marrow of our bones. We have come to accept it as a sufficient answer, this—that the time is not ripe. And we proceed to trim our sails accordingly. We compromise and we become "practical;" we put on the wisdom of the serpent, and stay as harmless as the dove. With dignity, step by step, we will accomplish this reform. But death, at least, is a radical, and when he sees his goal rushes straight on, with no thinking twice, and with no great long thinks between, before he steps but once.

For a Department of Health.

So when Senator Owen introduces into the Senate of the United States the first real adequate bill to meet the problem of the conservation of our wasted national health—a bill for the establishment of a department of health under a secretary who shall be clothed with the prestige and the authority of membership in the President's cabinet—when such a bill is presented to Congress, the cry goes up from every quarter—the time is not ripe. But there are those who refuse to believe this—who know the time is over-ripe—some, who even put it with Marcellus, that "something is rotten with the state."

The principle of the Owen bill is right. So says the American Medical association, with its thousands of physicians. So says the committee of 100, with its thousands of men and women awake to the shortcomings of the multiplicity of government bureaus, each doing a little, some doing more, some doing less, and not all together doing a tithe of what needs to be done, and what co-ordination, consolidation and unification in one great department could do.

The time is not ripe. congressmen will be content to repeat on and on until each awakes to the fact that his constituents believe that the time is ripe. Personal interviews, letters, telegrams, resolutions, petitions, newspaper articles, should go, and go at once, to the senators and representatives of each man and woman who refuses longer to be put off in favor of protected trees, plants and pigs, who believes in a protecting department of agriculture.

Now Is the Time.

The authorities are agreed that with our present knowledge the death rate of the people of this country may be cut in two. It is time the thing were done. The time is ripe, for radicals, reformers, whatever their other creeds, philanthropists, charity workers—rich or poor, founded or without funds, to get together and to state squarely and openly, without equivocation what is needed and what is demanded.

Until then, always the all-sufficient answer, the time is not ripe.

Colorado Springs Gazette 60c Per Month

The above label is issued by the Colorado Springs Gazette by the Allied Printing Trades Council because it employs none but members of the Allied Printing Trades in all its departments.

Colorado Springs Gazette
60 cents per month

NOTICE TO CONTRACTORS

Bids will be received by the City Clerk of the City of Colorado Springs until 9 o'clock a. m., Wednesday, April 20, 1910, for laying sidewalks as provided in the Ordinances of the City of Colorado Springs, as follows:

Delinquent Sidewalks

Lot.	Block.	Addition	Frontage.
BIJOU STREET			
6	22	Parrish	100.00 ft
1-2 and 7-8	23	Parrish	200.00 ft
1-2	13	Parrish	100.00 ft
BOULDER STREET			
21	2[illegible]	Kensington Sub	100.00 ft
W. 125 ft. S. ½	27[illegible]	No. 1	125.00 ft
E. 95 ft. N. ½	237	No. 1	95.00 ft
W. 75 ft. N. ½	238	No. 1	75.00 ft
BUENA VENTURA STREET			
16	M	D. Russ Wood	190.00 ft
8	Q	Edwards	190.00 ft
1	R	Edwards	190.00 ft
CASCADE AVENUE			
16	297	No. 1	190.00 ft
1	304	No. 1	190.00 ft
1	259	White Wolfe & Sweet Sub	168.00 ft
16	312	No. 2	50.00 ft
S. 35 ft. of 11	312	No. 2	35.00 ft
13 and N. 10 ft. of 14	121	O. T. S.	35.00 ft
3-8	141	O. T. S.	300.00 ft
COLORADO AVENUE			
5 and 6	62	W. C. S. No. 1	100.00 ft
DALE STREET			
8-9	1	No. 5	300.00 ft
E. 50 ft. W. 100 ft. of 1	13	No. 1	50.00 ft.
CONEJOS STREET			
4	280	Monument	35.00 ft.
EL PASO STREET			
1		Haynes	175.50 ft.
FIFTEENTH STREET.			
8	73	W. C. S. No. 1	150.00 ft.
GRANT AVENUE			
1 and 3	10	W. C. S.	100.00 ft.
6-8	20	W. C. S.	150.00 ft.
HIGH STREET			
2		Hewett's	56.50 ft
E. 12 ft. of 9		Phillips	12.00 ft.
1-5, 7-9		Haynes'	400.00 ft.
1-3	A	Highland	118.50 ft
1-3	B	Highland	125.00 ft.
E. ½ of 33		Bristol's	50.00 ft.
E. 57 ft. of 12	1	Fairview	57.00 ft.
11 and E. 40 ft. of 12	2	Fairview	164.10 ft.
9-11 and 13-14	3	Adams & McDonald's Spb.	210.17 ft.
Colorado School for the Deaf and Blind—from Institute St. to Willow St.			914.50 ft.
KIOWA STREET.			
1-3 and 6-8	14	Parrish	300.00 ft.
12 and 14-16	8	Parrish	200.00 ft.
1 and 7-8 and W. 33 1-3 of 4	4	Parrish	183.33 ft.
LINCOLN AVENUE.			
13-14	74	W. C. S. No. 1	100.00 ft.
2 and 4-6	73	W. C. S. No. 1	200.00 ft.
NEVADA AVENUE.			
3 and 6 and S. 31.8 ft. of 2	356	Humphrey & Sumner Sub.	129.05 ft.
3-4 and 7-8	305	No. 2	200.00 ft.
9-16	314	No. 2	400.00 ft.
29-32	517	North End	100.00 ft.
5	518	North End	50.00 ft.
1, 3, 5, 7-8	523	North End	250.00 ft.
17-32	522	North End	390.00 ft.
PINE STREET.			
5 and 4	22	Parrish	380.00 ft.
1 and 6	32	Parrish	380.00 ft.
4	21	Parrish	150.00 ft.
1	31	Parrish	150.00 ft.
1-5	5	Peck's	235.50 ft.
1-5	4	Peck's	232.32 ft.
1-5	1	Peck's	250.00 ft.
1-6	2	Peck's	310.00 ft.
3-5	3	Orrin's	241.50 ft.
2 and 4-5	3	Orrin's	141.30 ft.
1 and 4	1	Orrin's	100.00 ft.
8 and 12-13	3	Hastings	134.00 ft.
1-3 and 10 and 12	3	Hastings	198.60 ft.
1-4	4	Orrin's	300.00 ft.
PLATTE AVENUE.			
E. 40 ft. of 2; W. 80 ft. of 17	239	Lawton's Sub	80.00 ft.
2	239	Lawton's 2d Sub	60.00 ft.
SAN MIGUEL STREET.			
E. 190 ft. N. 50 ft.	209	No. 1	190.00 ft.
E. 90 ft. of 1	210	Bristol's Sub.	90.00 ft.
E. 100 ft. of 12	215	Tenney's	100.00 ft.
E. 100 ft. N. 50 ft. of	211	No. 1	100.00 ft.
13 and W. 100 ft. and E. 45 ft. 12	216	Colo. Spgs. Co.'s Sub.	335.00 ft.
W. 150 ft. of 1	213	Hallowell's Sub	150.00 ft.
SAN RAFAEL STREET.			
2 and E. 95 ft. of 3	205	No. 1	235.00 ft.
E. 145 ft. of 4	204	Kimball's Sub.	145.00 ft.
SEVENTH STREET.			
N. 117 ft. of 1	3	West Bluff	117.00 ft.
SIXTEENTH STREET.			
8	83	W. C. S. No. 1	150.00 ft.
9	84	W. C. S. No. 1	150.00 ft.
SPRUCE STREET.			
8 and N. 31 2-3 ft. of 9	14	Parrish	221.67 ft.
1	23	Parrish	190.00 ft.
S. 96 2-3 ft. of 9	13	Parrish	96.67 ft.
N. 65 ft. of 4	12	Parrish	65.00 ft.
1 and N. 125 ft. of 8	22	Parrish	316.00 ft.
1	21	Parrish	140.00 ft.
8-10 and 12-14	1	Hastings' Third	260.07 ft.
7-12	1	Loomis'	296.05 ft.
1-6	2	Hastings' Third	241.00 ft.
1-6	2	Loomis'	299.03 ft.
14 and 16-24	1	Cahn's No. 2	498.01 ft.
1-5	3	Cahn's No. 2	269.00 ft.
1-5	2	Cahn's No. 2	269.00 ft.
6 and 10-13	1	Spruce	494.09 ft
S. 50 ft. of 1	2	Spruce	50.00 ft.
1	4	Spruce	150.00 ft.
N. 88 ft. and S. 44 ft., N. 176 ft.	3	Spruce	132.00 ft
TWELFTH STREET			
1	33	W. C. S.	150.00 ft.
5	43	W. C. S.	150.00 ft.
WALNUT STREET.			
8 and S. 70 ft. of 9	4	Parrish	260.00 ft.
S. 75 ft. of 24 and N. 140 ft. of 1	14	Parrish	215.00 ft.
1 and 16	13	Parrish	380.00 ft.
S. 50 ft. No. 100 of 9	3	Parrish	50.00 ft.
N. 50 ft. S. 95 ft. of 8; N. 95 ft. 1	12	Parrish	145.00 ft
16, 17 and 19	4	Sherman	150.00 ft
1-6	1	Loomis'	299.09 ft.
1-7	1	Hastings' 3rd	300.01 ft.
9-10		Field's	100.00 ft
1 and 4-12 and S. 17 ft. of 3	1	Cahn's No. 2	615.02 ft.
1 and 16-24	1	Spruce	508.03 ft
1-11	2	Finley Orchard	630.06 ft
1	1	Finley Orchard	586.85 ft.
W. S. bet. Dale and Mesa Road			874.02 ft.
WASHINGTON STREET			
Lot.	Block.	Addition	Frontage.
17	506	North End	190.00 ft.
33	601	North End	190.00 ft.
WILLAMETTE STREET			
14, 15, 17, 19, 20, 22 and 24 and East 57 feet	2	Boulder Heights No. 1	365.00 ft.
1, 2, 5, 6, 9	1	Boulder Heights No. 1	250.00 ft
WOOD AVENUE			
1-4	E	D. Russ Wood	200.00 ft

All sidewalks to be constructed according to specifications provided by ordinances and under the supervision of the City Engineer and all work to be done in strict conformity with the terms of contract. The contract price for such sidewalk unless the same is paid within 30 days after the completion of such sidewalk shall be assessed against the property abutting thereon and the Clerk and Auditor shall make such certificates as are necessary to have such assessment placed on the tax roll of the county for collection. Warrant will be drawn on special fund known as "Delinquent Sidewalk Fund" and said warrant to be paid out of said fund. Said warrants to draw 6 per cent interest after presentation and registration until paid.

City reserves the right to reject any or all bids.

Certified Check for Five Hundred Dollars ($500.00) must accompany each proposal.

A bond for the sum of Three Thousand Dollars ($3,000.00) for the faithful performance of the contract will be required of the successful bidder.

Proposal, specifications, contract and bond may be obtained at the City Engineer's office.

BY ORDER OF THE CITY COUNCIL.

CHAS. CHAPMAN, City Clerk.

Colorado Springs, Colo., April 9, 1910.

NATURAL AFFINITIES.

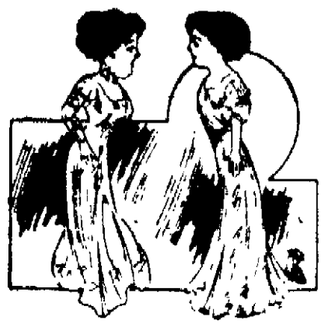

Mrs. Gotrox—The count is becoming quite attentive, isn't he, dear?

Fair Daughter—That's what. Why, I actually believe that he thinks he and papa's money were made for each other.

WANTED THE PLEASURE.

Ida—I think Daisy is real mean! She wouldn't tell me of her engagement till I had promised to keep it a secret.

Clara—O, that's just like Daisy; she always does want to reserve for herself the pleasure of spreading news.

Privileged Friend—By the way, what did you operate on Gotrox for?

Eminent Surgeon—Twenty-five hundred dollars.

Privileged Friend—You don't understand me. I mean, what did he have?

Eminent Surgeon—Why, he had $2,500.

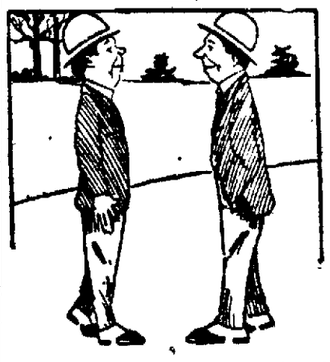

"Yes," said the thoughtful thinker, "I have an idea for an invention that would make all other get-rich-quick schemes look like a dollar minus 70 cents—if I could only perfect it."

"What's the idea?" queried the party of the dense part.

"A folding horse that would fit under the seat of an automobile, for use in emergencies," answered the t. t.

ENTERTAINING A PREJUDICE.

From Lippincott's

Of all the occupations known to men, entertaining a prejudice is the most absurd. Yet the practice is almost universal.

The prejudice is usually uninvited. He comes in quietly, removes his hat and coat, saunters up to the guest chamber, and prepares to become a permanent feature of the establishment. You entertain him royally, strain him to your bosom, exhibit him proudly to everyone, fight for him, defend him, and perpetuate him. Yet you do not even admit that he is present. "I entertain a prejudice?" you say, with becoming concern. "Never."

Birds of a feather flock together. It therefore happens that if there is one prejudice present, there are also others. They always come in unawares, and take their places silently and unobstrusively. But, oh, how they hang together in an argument!

A group of prejudices is invincible. They have never been beaten.

The strange part of prejudices is that one woul dthink they would prefer more commodious quarters. But, no, the narrower the mind, the more content they are. They don't mind close quarters. The closer the better.

Prejudices are always busy. If they are not tampering with one's eyesight, they are screening the mind from the eyes, putting blinds on and making it dark enough to sleep in comfortably.

A man can get insured against almost anything else but prejudice. He can insure himself against fire and water and loss of life and accidents and depreciation in his property. But there is no company so fortified that it would take the risk of insuring against prejudice. And then no man would ever think of taking out any insurance against one, because he would never admit that he had it. The prejudice himself fixes that. The first thing he does is to make the man think he isn't there.

That is why prejudices, no matter how much damage they cause to character, are never evicted. They have come to stay.

A mystery as to why so many ladies elope with their chauffeurs has been solved by a Sherlock Holmes of the motor vehicle world. Lord Montagu of Beaulieu, England. Besides being a member of parliament, he is a motorist and the proprietor of a motoring paper. He holds that the chauffeur exercises the same fascination on the fair sex as does the captain of a trans-Atlantic liner, the singer or the author. In short, the true woman loves a man of action who does things and controls things, and as she has the sense of being absolutely dependent upon the man at the wheel she naturally comes to think a great deal of him.

RAILROAD TIME TABLES

DENVER AND RIO GRANDE.

Effective January 2, 1910.
City Ticket Office, 16 N. Tejon.
Phone Main 96.

SOUTH AND WESTBOUND.

No.	To	Leave
1—Salt Lake and Pacific Coast		10 35 am
5—Salt Lake and Pacific Coast		11 57 am
9—Pueblo, Canon City & St. Louis		4 00 pm
11—Pueblo		6 50 pm
3—Glenwood, Leadville & Pacific Coast		8 10 pm
7—Alamosa, Durango, Silverton		9 15 pm
15—Salida, Leadville, Ouray		11 50 pm

NORTH AND EASTBOUND

No.	From	Leave
16—Leadville, Ouray, Alamosa, Etc.		8 00 am
8—Pueblo		9 55 am
6—Pacific Coast and Salt Lake		10 40 am
10—Pueblo and St. Louis		2 10 pm
2—Pacific Coast and Salt Lake		5 15 pm
14—Pueblo		6.00 pm
4—Pacific Coast and Salt Lake		8 28 pm

Trains to Manitou		Arrive from Manitou
41	7 30 am	8.25 am
43	10 50 am	11:25 am
45	4.15 pm	5:05 pm

SANTA FE.

Corrected to Feb. 22, 1910.
Union Station, East Pikes Peak Ave.

COLO. SPRINGS TO DENVER.

No.	Leave Colo. Spgs.	Arrive Denver.
7—	1 05 am	7:00 am
13—	5 50 am	8.20 am
5—	7 40 am	10.00 am
607—	11 50 am	2:30 pm
1—	12 05 pm	3:25 pm
11—	3 00 pm	5:30 pm
601—	4 15 pm	7:00 pm
3—	6 30 pm	8:50 pm
15—	8 30 pm	10.50 pm

DENVER TO COLO. SPRINGS.

Leave Denver	Arrive Colo. Spgs
608— 8 50 am	6:20 am
4— 8 00 am	10.30 am
12— 8 30 am	11:00 am
14— 9 15 am	11:45 am
2—12 15 pm	2:45 pm
610—3 30 pm	6:10 pm
16— 5 30 pm	8.20 pm
6— 7.45 pm	10:20 pm
8—11.30 pm	2:00 am

EASTBOUND AND CALIFORNIA.

8—To Pueblo	2:05 am
608—Kan. City and Chicago, connecting with Cal. Fast Mail	6.40 am
4—To Pueblo	10.35 am
12—Kansas City and Chicago	11:05 am
2—To Pueblo	2:55 pm
610—Kansas City and Chicago, California Lim. connection	6:30 pm
6—Kansas City and Chicago	10:30 pm

C. C. HOYT,
Phone Main 163. City Passenger Agent.

ROCK ISLAND LINES.

No.	LEAVE COLO. SPRINGS.	
8	Rocky Mountain Limited, for Omaha and Chicago	11:00 am
38	Colo. Flyer for Kansas City, St. Louis, Omaha and Chicago	1:25 pm
32	Southeastern Express, for Kansas City, St. Louis and Southeast	7:00 pm
6	Eastern Express, for Omaha and Chicago	9:40 pm
5	For Pueblo	8:30 am
39	For Pueblo	11:45 am
No.	ARRIVE COLO. SPRINGS.	
5	Colorado Express, from Chicago and Omaha	7:00 am
37	Western Express, from St. Louis, Kansas City and Southeast	8:15 am
39	Colorado Flyer, from Kansas City, Omaha, Chicago	11:40 am
7	Rocky Mountain Limited, from Chicago and Omaha	12:55 pm
38	From Pueblo	1:10 pm
6	From Pueblo	9:20 pm

All meals in dining cars. Through sleepers and chair cars on all trains.
W. W. WOOD, City Passenger Agent,
2 Pikes Peak Avenue.

THE CRIPPLE CREEK TRIP.
"The Short Line."

Effective Sunday, January 9th, 1910.

No—		
3	Daily—Leave Colorado Springs	10:40 am
	Arrive Cripple Creek	1:55 pm
4	Daily—Leave Cripple Creek	2:15 pm
	Arrive Colorado Springs	6:10 pm

Nos. 3 and 4 carry through coaches and observation cars between Denver, Cripple Creek and Victor, via the C. & S. Ry. to and from Colorado Springs.

All trains arrive and depart from the Santa-Fe-Colorado & Southern station, Colorado Springs.

COLORADO & SOUTHERN.

119 East Pikes Peak Avenue.
Phone Main 164.
Effective Sunday, Jan. 9, 1910.

No.	Northbound.	Leaves
7	For Denver, from Ft. Worth	4.05 am
1	For Denver	6.50 am
5	For Denver	7:20 am
607	For Denver	11:50 am
1	For Denver, from Ft. Worth	12.55 pm
11	For Denver	3:00 pm
601	For Denver	4:15 pm
3	For Denver	6:30 pm
15	For Denver	8:20 pm
	Via Elbert and Elizabeth.	
17	For Denver (mixed ex. Sun.)	7:00 am
37	For Denver (Pass., Sun. only)	7:00 am
	Southbound.	
8	For Ft. Worth	2:05 am
608	For Pueblo	6:40 am
4	For Pueblo	10:35 am
12	For Pueblo	11:05 am
2	For Ft. Worth	2:55 pm
610	For Pueblo	6:40 pm
6	For Pueblo	10:30 pm

G. H. LOGAN, Commercial Agent.

COLORADO MIDLAND RAILWAY.

No.	(MIDLAND ROUTE.)	
8	For Leadville, Aspen, Glenwood, Grand Junction, Salt Lake and Pacific Coast. (A. T. & S. F.-Midland Depot)	12 01 pm
3	For Leadville, Aspen, Glenwood, Grand Junction, Salt Lake and Pacific Coast. (A. T. & S. F.-Midland Depot)	3.30 pm
11	For Victor and Cripple Creek, (D. & R. G. Depot)	6:55 pm
4	From Pacific Coast, Salt Lake, Grand Junction, Glenwood, Leadville. (A. T. & S. F.-Midland Depot)	8:00 pm
6	From Grand Junction, Glenwood, Leadville (A. T. & S. F.-Midland Depot)	8.35 am
8	From Cripple Creek, Victor, (D. & R. G. Depot)	8.50 am

THE CRIPPLE CREEK ROAD.

Effective Sunday, September 26, 1909.
Midland Terminal Ry.
Via Colo. Midland out of Colo. Springs

WESTBOUND.

Leave Colorado Springs	4 35 pm
Arrive Cripple Creek	10 15 pm

EASTBOUND

Leave Cripple Creek	7:00 am
Arrive Colorado Springs	9 40 am

MISSOURI PACIFIC RAILWAY.

Arrive.		Depart.
2 10 pm	St. Louis, Sedalia, K. C., St. Joe, Atchison, Leavenworth, Wichita and Hot Springs, Ark., daily	4:05 pm
8.10 pm	Fast mail St. Louis, Hot Springs, Sedalia, K. C., St. Joe, Atchison, Leavenworth	10:05 am

NEWSPAPER ARCHIVE®

By Nancy Byrd Turner.

We followed the Rainbow Road
When the storm had grumbled by.
The rainbow stood by the big east wood
With its top against the sky.
Dot and the dog and I,
—The dog with the curly tail—
And a spade to dig for our treasure big,
A spade and a new tin pail.
(She was the company, I in command,
And the dog went along to guard the band).

The colors came down to the ground,
—Somebody told us so—
And somebody told how a pot of gold
Was hid at the end of the bow.
We hurried along, a-row,
Ready to seek and find;
I led the lot and next came Dot
With the curly-tailed dog behind.
(She was a girl and so, in case
Of danger, I gave her the safest place.)

O, we were almost there,
And we would have been rich, no doubt,
But the wind came by with a dreadful cry,
And the Beautiful Bow went out.
When we turned to look about
The great black dart had come
We ran so fast that Dot was lost
And the dog was the first one home.
(And the rainbows come and the rainbows go,
But Dot and the dog and I—we *know*)!

Ahead of the Season.

By FLORENCE PELTIER.

AFTER Helen and Clinton had made fudge, looked over their stamp collection, and read stories, they moped disconsolately, wondering what to do next. They were sitting on the window-seat in the library, and looking out into the orchard.

"This is the horridest time of the year," said Clinton. "The last week of February and the first half of March have nothing pleasant about them, and there are mud and slush everywhere."

"And it's so ugly-looking out of doors, too," added Helen, "with patches of snow here and there. Even the sky is dull much of the time. There isn't anything pretty anywhere."

A silence followed, made dreary by the monotonous tick-tock of the great clock. Presently Helen said: "There goes William with a ladder, a saw, and a big knife. I wonder what he's going to do?"

"I heard grandpa tell him," answered Clinton, "to trim the trees in the orchard. See, that's what he's starting to do now."

William placed the ladder against a hoary old cherry-tree, climbed up, and sawed off a branch that divided into three smaller branches, each about three feet long. And so he went from tree to tree, cutting off small branches here, larger ones there, until apple, pear, and cherry trees looked "as if they'd just had their hair cut," Clinton said.

Suddenly Clinton's listless air vanished.

"Oh, I say, Helen! I've an idea! I read somewhere, once upon a time,—can't say when or where,—that fruit-tree twigs and branches cut off from the trees late in February or early in March, and brought in the house and put into water, will blossom."

"Do you believe it?" asked Helen.

"It might be true. Anyhow, suppose we get some and try it."

"All right," agreed Helen. "Let's put them in that empty room on the third floor. It's warm and sunny up there, and let's not tell a soul about it and then if the branches *do* blossom, how we can astonish everybody!"

Helen and Clinton were soon out of doors and in the orchard. Underneath a pear tree Helen found two very graceful branches, each nearly four feet long. Clinton picked up the large cherry branch William had sawn off first of all. Then they gathered apple boughs and smaller cherry and pear branches, and even large twigs.

Helen looked doubtfully upon the bare brown branches.

"It doesn't seem possible that flowers will ever grow on these dead-looking things," she said.

"That's so," answered Clinton. "But anyway, we'll experiment. If you'll carry them upstairs I'll run down cellar and get some empty jam jars."

"You'll want something bigger than jam jars for some of the branches!" exclaimed Helen, as she struggled to press together the sprawling branches of the big cherry bough so that she could put it through the kitchen door. "It's lucky Norah is in her own room and mother out making calls, for they'd want to know right off what we were doing."

By the time Helen had carried the branches and twigs upstairs, Clinton had brought up from the cellar two large pickle-jars and several jam-jars, and, after filling them with water, he set them in

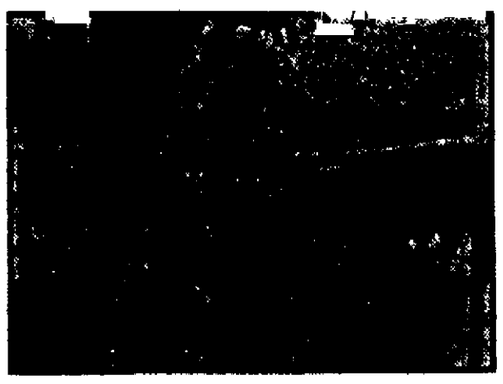

the empty third-floor room where the sun would not shine directly on them, for Helen had suggested that "as it isn't good for slips from plants to be put right in the sunshine, perhaps it's the same with tree cuttings."

The large cherry and pear branches were placed in the pickle-jars, the twigs and small branches in the jam-jars.

"I wonder if anything really will happen," said Clinton.

"I wonder!" echoed Helen.

* * * * *

A week passed, and little brown buds swelled on twigs and branches. Three or four days later tiny green points broke through the brown buds on the pear branches and twigs, and on the cherry curious, pale-green filaments came out. The apple branches still had only brown buds.

Helen and Clinton kept their secret well, and many were the stealthy trips to the room on the third floor to watch the wonderful transformation.

Soon the fairest, tenderest minute leaves covered the pear branches. The filaments on the cherry branches were long and, at first, very curly, and then they grew larger, round and straighter, and showed plainly that they were stems for the blossoms and the cherries. Finally a day came when

"That was a pleasant dream," said mother.

"But it wasn't a dream, and Helen isn't joking," broke in Clinton. "I've seen them, too."

two or three greenish-white buds showed on the pear branches. Very rapidly the buds grew now, branches. The flowers were well opened, and there were quantities of them. They were as large as if they had blossomed out of doors in the natural way. The air was sweet with their delicious perfume. The children turned from the blossoms and looked out of the window at the trees, whose naked branches still shook "against the cold." How amazing the indoor contrast!

"We'll have the surprise to-morrow morning," said Clinton; and the children tiptoed downstairs, whispering about their plan.

The next morning, when mother sat behind the bubbling coffee-urn, and father was cutting the omelet, and Norah was passing the muffins, Helen said:

"I have seen pear-blossoms this morning."

"In a picture-book?" asked her father, smiling.

"No; I have seen *real* pear-blossoms. They grew on the branches of the pear-trees that are in the orchard."

golden hearts. Helen was beside herself with delight. She put the blossoming pear branches where the morning sun would shine upon them.

Five days afterward, Helen and Clinton, just home from school, stood in the flower room, as they called it, looking in wonder on the pear thickly clustered over the pear branches, and seeming like huge pearls hanging among the green pear leaves. Buds appeared on the ends of the filaments, or stems, of the cherry bough, but there were no leaves; and the apple branches sent out little green spears. Finally a half dozen pear-blossoms unclosed their milky petals, showing their

Father, mother, and Norah looked out of the windows. It was a raw, blustering March day, and even Norah couldn't help smiling at the idea of pear-blossoms in the orchard in such weather.

"What do you mean, children?" asked father.

"Please excuse me a minute and I'll show you," said Clinton, jumping up from the table and running upstairs. He returned shortly, carrying in each hand a pear branch covered with white, sweet-scented blossoms.

Exclamations of delight and questions and explanations came in such a jumble that breakfast was forgotten. Nora was sent for the big Japanese vase, and mother arranged the pear branches in it. Then, after finishing breakfast,—it was a little cold, but nobody minded,—Helen and Clinton led the way to the flower-room, and showed their parents the cherry branches covered with buds, the other pear branches in blossom, and the green points on the apple boughs.

The twigs and small branches of pear-blossoms were given to friends and carried to school, and, after enjoying the big pear branches at home for three or four days, they were taken to the children's hospital. All who saw the flowers were delighted and amazed.

The cherry-blossoms came to their full perfection about five days after the pear-blossoms had reached their prime. The large cherry bough was by far the most beautiful of all the branches. The flowers were very large, and their perfume filled not only the room they were in, but the whole house was permeated with their sweetness. For two weeks the branch kept its perfect and transcendent loveliness. The apple-blossoms were disappointing. They were but little over half their normal size, and had not even a tinge of pink.

Helen and Clinton photographed the pear and cherry branches out of doors; "for," said they, "if we take the photographs indoors, nobody will believe these branches blossomed early in March. It's the only way to prove that we got ahead of the season."

COPYRIGHT, BY THE CENTURY COMPANY.

HANS — THE INNOCENT

Written and Illustrated by M. I. WOOD

ONCE upon a time there was a woman called Mrs. Stockchen and she had a son named Hans. They lived together in a little cottage and they had a hen and a cow.

One morning Mrs. Stockchen said to her son, "Hans, my dear, will you take Cowslip, the cow to pasture, and remember not to be late for supper."

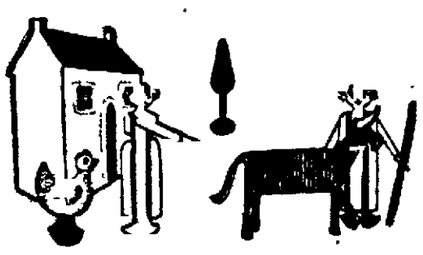

"Very well," said Hans, and he took up his stick and started for the field.

The sun was very hot when he got there, and seeing a row of five shady trees, he lay down underneath them and fell asleep in two seconds. He snored with his mouth open. Cowslip had been watching him and when she saw his eyes close, she said, "Now! here's my chance!" and, jumping over the fence, she ran away.

Hans stopped snoring and awoke at supper-time. He looked for Cowslip, but she had disappeared; he ran about calling for her, but she did not come; and at last he went home to his mother with a very sad face and said: "Oh, mother, Cowslip ran away while I was asleep. I have looked for her and cannot find her anywhere."

"You lazy, careless, naughty careless, naughty, lazy Boy!" cried Mrs. Stockchen. "You have left my poor cow wandering all alone. She will lose her way in the dark. Just you go and find her this instant. You will get no supper till you bring her back, or my name is not Matilda Maria!"

Mrs. Stockchen had grown quite scarlet with rage, and she shook the soup-ladle at her son to make him

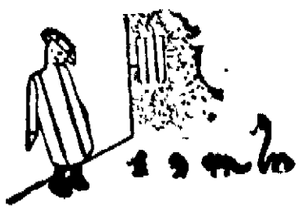

go faster. It was getting quite dark by the time Hans reached the field again and nowhere did he see any trace of the cow. He did not know in what direction she had gone, so he walked round and round the field, feeling very miserable.

Just as 10 o'clock was striking, Cowslip stepped out from behind a tree, and kneeling at Hans's feet,

said in a choking voice, "I am really very sorry, Hans." "Well," said Hans, "I am sorry too, but let us get home now." So they set out, tired and rather cross.

But when they came within sight of the light in their own cottage window, they met the soldiers who stopped them, and asked what they were doing out so late. "We're just going home," said Hans. "Why," said the soldiers, "you ought to have been there two hours ago." "Well, I couldn't help it," said Hans, "this cow ran away and I had to fetch

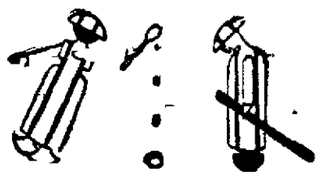

her before going home to supper."

"Boy!" said the soldiers, "you are not speaking the truth, you have stolen the cow, and you are very impertinent as well. We will take you to prison."

They tied a rope around Hans's neck and put

another round the cow's, and took them to prison. They put Hans into a dungeon full of horrid creatures, but they let poor Cowslip wander about in the fields outside.

One morning when Hans was crying because the door was locked and because the window bars looked so strong, Cowslip heard him. She came up

beside the window, and standing on her hind-legs she peeped in and said, "Hans, my dear master, do you think that if I tried to knock down the wall with my horns, you could get out?" "I will try," said

Hans. It was rather hard work for Cowslip, but at last she made a big enough hole and Hans leaped out. He knocked off his hat in doing so, but then Hans didn't care about a little thing like that. He

jumped on her back, and away they went, over fallen trees, stones, ditches, hedges, everything. They came in sight of the cottage at last, and the sound of their approach caused Mrs. Stockchen to look

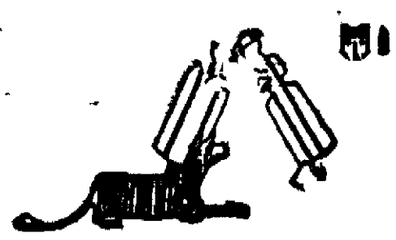

out of the window. When she saw Hans she fairly jumped for joy and she rushed out at once to meet them.

Hans fell into his mother's arms. And they all lived happily ever afterward.

NEWSPAPERARCHIVE®
NEWSPAPERARCHIVE®

THE GOLD BUG

A CLASSIC IN A PAGE

BY EDGAR ALLAN POE 1809-1849

COPYRIGHT, 1910, BY IRVING KING. ALL RIGHTS RESERVED.

The "Gold Bug" is one of the least grewsome of Poe's short stories. Although a strain of morbidness runs through it, those horrible shadows which throw their appalling gloom over such tales as the "Murders in the Rue Morgue" and the "Mystery of Marie Roget" are, in this story, seen only, as it were, upon the distant horizon. One feels all the time as if something terrible were lurking in the background, but the story is, on the whole, remarkably sane and cheerful - for Poe. In writing it he seems to have kept at least partially closed, as he sometimes would, the door of that "Haunted Palace" of his mind, through which, as he tells us in "The Fall of the House of Usher," "A hideous throng rushed out forever that laugh—but smile no more." At one time in the course of his wild and lurid career Poe was an enlisted man in the Army, and was stationed at Fort Moultrie on Sullivan's Island. It is there that he lays the scene of the "Gold Bug," and it was there, doubtless, that he received, from the influence and legends of the place, the impressions out of which he afterward created the story.

THERE WAS NO DRAWING OF A SCARABAEUS ON IT, BUT THE DRAWING OF A DEATH'S HEAD.

WHEN William Legrand, belonging to an ancient family of New Orleans, discovered that a series of misfortunes had swept away all but a small remnant of that family fortune which had once been so great he felt that he could not continue to live in his native city. To endure almost abject poverty in a community where he and his ancestors had for so many generations lived in luxury and be looked up to with respect, was more than he could bear. With one old negro, a manumitted slave, as attendant, he sought a secluded place on Sullivan's Island, which lies at the entrance to the harbor of Charleston, S. C., where he built for himself a house, which was, in truth, little more than a hut, and there he lived in seclusion from the walks of man, amusing himself by wandering about the neighboring woods and shores and indulging in his favorite pursuit of the collecting of shells or of entomological specimens. Also he would hunt and fish when the humor took him, and passed much of his time out of doors.

He had brought many books with him to his retreat, but read them little. He was acquainted with some of the officers at Fort Moultrie, which is situated on one end of the island, but seldom visited them, and as seldom invited them to visit him. Only one man did Legrand make a welcome guest at his hut, a Mr. , a young man living in Charleston, whose acquaintance he had made accidentally, and who seemed to have tastes in common with himself. Though well educated and possessed of more than usual mental gifts Legrand was morbid and misanthropic and subject to alternate moods of enthusiasm and deep melancholy.

Old Jupiter, his negro attendant, had been manumitted long before the loss of the family fortunes, but had always been devoted to "young Massa Will" and had refused to leave him. It was probable that Legrand's relatives had encouraged "Jup" in this determination from the fear that the young man's brain had been affected by his misfortune and their consequent desire to have some one with him constantly who would watch over him. This Old Jupiter did with the utmost care, acting as if "Masa Will" was still a child and needed discipline as well as caring for.

Sullivan's Island is a peculiar place; the "island" part of its name hardly more than technical, as it is divided from the mainland only by a shallow and narrow creek which can scarcely be perceived as it winds its sluggish tides through the tall rushes. In summer a few people fly to the beaches of the island for a respite from the heats of the city, but most of the year the "island" is a deserted place, its only spot given over to the habitation of men being the isolated fort. Nearly the whole island is covered with a heavy growth of the sweet myrtle, that plant so prized by the horticulturists of England, which here grows into trees of fifteen or twenty feet high and forms an almost impenetrable coppice, burdening the air with its fragrance. It was in the most remote part of this coppice that Legrand had built his hut.

The winters of Sullivan's Island are always mild but now and then there comes a winter day with a perceptible chill in the air. It was on one of these days that "Massa Will's Charleston friend pushed his way through the dense growth of myrtle and knocked at the cabin door only to find that no one was at home. But a bright fire was burning in the fireplace, and, taking off his coat he made himself comfortable. It was near sunset when he came to the hut, and soon after dark Legrand and Jupiter returned home. Legrand was in one of his fits of enthusiasm, and while Jupiter bustled about to prepare some marsh hens for supper the recluse told his visitor a strange story.

He had discovered, while walking along the beach of the mainland a beetle of bright golden hue, with black spots on it. It was, he believed, new to unknown to entomologists. He had borrowed from the Lieutenant who was an enthusiastic "bug hunter" and the Lieutenant had the scarabaeus for examination. But he would draw the beetle to show its shape. He did so on a dirty-looking piece of paper which he took from his pocket and handed the drawing to the visitor. Just at that moment Jupiter let in at the door a great Newfoundland dog who jumped upon the visitor with every expression of delight. When he finally made the dog cease his demonstrations he looked at the paper. There was no drawing of a scarabaeus on it, but the drawing of a death's head! "It looks like a skull more than a beetle," said he and handed the piece of paper back to Legrand, who looked at it with amazement.

Then he took a candle and going over to a chest across the room examined the bit of paper intently. At first his face turned red and then pale. Finally he put the paper in his pocket and changed the conversation but all that evening seemed abstracted, as if thinking earnestly upon something of which he would not speak. But old Jupiter kept returning to the subject of the bug, saying. "De bug is a gol' bug. I tell ye—solid every bit of him 'cept his wings, inside and out—nebber felt half so heavy a bug in my life."

It was about a month after this that Jupiter appeared at the house of the Charleston man and, announced that his master was "berry sick—yas, sah, him berry sick. Dat gol' bug done bit him. When him first pick up de bug the bug bit him, and he let go. Then old Jup he take piece paper and stuff part in bug's mouf so he no bite, and pick him up dat a-way. But Massa Will he sure bad bit. He go out all time and circumlucate bout the country and try to get rid of old Jup. But o'd Jup he foller him. De odder day he give me the slip and I couldn't just find him nowhere. I cut a big stick, I does, and reckon dat when he come home I gibe him one good beating. But he come back lookin' so broke up and pale like dat I just natcherally didn't hab the heart to do it. But I warns him. Dat gol' bug he daid, of course, but Massa Will he keep him just same after Lieutenant give him back." The friend was much disturbed at Jupiter's account of Legrand, and had little doubt that a mind which had before shown peculiarities had at length given way.

After Jupiter had told his story at length he handed the gentleman a letter from Legrand, in which the professor of the gold bug begged that his friend would come and visit him without delay. Legrand's friend found him so much changed that he considered his worst fears realized. He grasped the visitor's hand in a sudden, nervous manner, his countenance was pale, even to ghastliness, and his deep sunk eyes glared with unnatural lustre. "Do you know," he said, "Jupiter was quite right about that gold bug." "How so?" "Why, it was a bug of real gold." The visitor felt inexpressibly shocked, and Legrand went on with a triumphant smile. "It is to make my fortune to reinstate me in my family possessions. Is it any wonder that I prize it? You must go with me tonight and help me. You shall see. Jupiter, bring me the scarabaeus." "I'd ruther not go for to trubble dat bug—you must git him fo' yourself," replied the darky. Legrand arose in a dignified manner and brought out the bug. It was a beetle of ordinary size, of a bright golden hue and had two black spots near one extremity of the back and a long one near the other. The scales were exceedingly hard and glossy. The weight of the insect was remarkable, and Jupiter could hardly have been blamed for thinking it of real gold. But what to make of Legrand's accordance with that opinion was the mystery—unless, as his friend feared, his mind was entirely wrecked.

"I have sent for you," began Legrand in grandiloquent tones, "in order that I might have your counsel and assistance in furthering the views of Fate and the Bug." "My dear Legrand," replied his friend, "you are ill. You must go to bed, and I will stay with you until you are better"—he was sure the man was crazy. "No, I am not ill," replied Legrand, "I am as well as I can be, considering the excitement I am laboring under. If you really wish to help me you must come with Jupiter and myself tonight on an expedition to the mainland. We shall need the help of some one in whom we can confide." "Has this expedition anything to do with that infernal little beetle?" "It has." "Then I shall not be a party to any such absurd proceedings." "Well, we shall then have to try it ourselves."

At first the visitor thought of using force upon Legrand to prevent him going out but not being sure that Jupiter would assist him he thought better of it and though perfectly sure that the man was mad reluctantly consented to make one of the Gold Bug party. They started about 4 o'clock in the afternoon—Legrand, the friend, Jupiter and the dog. Jupiter carried a scythe and three spades and the Charleston man a couple of lanterns while Legrand contented himself with the Gold Bug, which he had attached to a piece of whipcord and which he swung and twirled about in the manner of a conjurer as they advanced.

The sun was setting as they crossed the highlands beyond the creek and came upon a wild rough country, where the foot of man seemed never to have trod. There were ravines and primeval woods and here and there were scattered huge cliffs, some of which seemed only prevented from toppling into the chasms below by the support of the huge tree against which they leaned. The whole aspect of the region, weird, sombre, was made more gloomy by the shadows of the approaching night. Legrand refused to talk and the only sound which broke the unearthly stillness was old Jupiter's occasional muttering of "Dat deuced bug!" In the gloom of the thickets the Bug seemed to glow with a strange light of its own as Legrand swung it about.

At length they reached a sort of tableland so thickly overgrown with brambles that it was only when Jupiter had, by his master's orders, cleared a path with the scythe that they could proceed further. Thus they came to the foot of an enormously tall tulip tree, the lower branches of which were some sixty or seventy feet from the ground. Legrand's friend was astonished at the size of the tree and knew that it must be of extreme age not only because of its great height, but because its bole was rough and gnarled, and up and down it were several small shoots or "suckers." Legrand ordered Jupiter to ascend to the first great fork of the tree and take the Gold Bug along with him. Jupiter pleaded piteously not to be compelled to take the Bug, but finally succumbed to his master's threats and at length reached the fork and sat there, holding the Gold Bug dangling from the whipcord.

"Keep up the largest branch—the one on this side," now commanded Legrand, and poor Jupiter went on and on until they could catch no glimpse of his squat form. "Can see the sky through de top now, massa,' came down Jupiter's voice. "Then loow down and count how many limbs you have passed on your way up," cried back Legrand.

Jupiter reported five. "Then go up one higher—you will then be on the seventh limb. Climb out that limb as far as you can and tell me what you find." After a while Jupiter called down that the limb was very rotten. "Might venture out a little way by myself; dat's true." "What do you mean?" replied Legrand. "De Bug!" shouted back Jupiter, "him berry, berry heaby. Suppose I drop him down fust?" Legrand again threatened the negro with dire punishment if he did not proceed, and added the extra inducement of a reward of a silver dollar if he went on and did not drop the Gold Bug. A pause, and then Jupiter, shouting in terror, "Most out to the end, massa—Lord o' glory, what am dis?" Legrand was all animation and delighted excitement. "What is it?" he shouted. "Tain't nothin' but a skull," replied Jupiter. "Some body done gone left him haid on dis here tree." "How is it fastened to the tree?" asked Legrand. "Sure 'nough, dis bery funny," replied Jupiter, "dar's a great big nail in de skull what fastened it to the tree."

Legrand as calmly as he could in his state of excitement, directed the negro to drop the Gold Bug through the left eye of the skull—or the place where the left eye had once been. Although they could not discern the form of Jupiter they saw the Gold Bug descending at the end of the string and in the last rays of the setting sun, which shone on the eminence on which they stood it shone like beaten gold.

Legrand took the scythe and cleared a space below where the beetle hung. Then he ordered Jupiter to let go the string and come down. He drove, with great nicety, a peg into the ground at the exact spot where the beetle fell and, producing a tape measure from his pocket unrolled it and laid it down so that it touched the trunk of the tree and the peg. Then he further unrolled it and, with the tree and the peg as points of direction carried it to a point 50 feet beyond the peg. Jupiter, as soon as he rejoined the others, was ordered to clear away a space about this second point and did so. It began now to be quite dark and the visitor from Charleston felt as if he were assisting at some wild and heathenish rite or, rather, at the wild vagaries of a madman. But, in spite of himself, he became infected with the spirit of the occasion and watched with intense interest to see what would come next. It was now quite dark. "Light the lanterns," commanded Legrand. His friends did so and then, taking one of the spades which was thrust into his hands, he joined with Jupiter, who at the command and at the example of his master had begun to dig madly into the soil.

For two hours they dug, and little was said. Only the dog who seemed to be perturbed by the proceedings, howled dismally all the time. At last the yelping and howling of the dog got on the nerves of Jupiter, who came out of the pit, and, taking off one of his suspenders, tied it around the animal's mouth, effectually muzzling him. They dug a little longer, but came upon nothing more than the rich soil in which they worked. By this time they had a pit constructed five feet deep. A pause ensued, and recovering from the infection of the occasion, the Charleston man began to hope that the farce was over and that he could now induce his friends to return home.

To his surprise he found no difficulty in doing so, and the party wended their way back toward Sullivan's Island, Legrand very sad and dejected, while the dog, now muzzled, frisked gayly before them. They had not gone far, however, when Legrand suddenly raised his head and, striding up to Jupiter, grabbed him by the throat with a grip of iron. "You scoundrel," he hissed between his clenched teeth, "you infernal black villain, speak! Which is your left eye?" "Oh, lordy, massa!" cried the terrified negro as Legrand relaxed his hold, "ain't dis my left eye?" And he placed his hand upon his right eye. He was left handed and Legrand, in giving him such minute directions about dropping the gold bug through the skull's eye, had confused the negro so that he had dropped it through the skull's right eye instead of the left.

"I thought so! I thought so!" cried Legrand, and began to dance about and cut capers there in the night and the wilderness. "Come back! Come back!" he cried, "the game's not up." And back they went to another toil of two hours. But this time they dug in a new location fixed by Legrand, who removed his peg about three inches to the westward of its first location and continued his line 50 feet from there, with the tree trunk as an axis.

Weary as they were with their first exertions they dug now with redoubled energy. There was something in the confident manner of Legrand and his cool calculation which made even his friend feel that this was not which a madman's task in which he was engaged. After an hour and a half's work they were again disturbed by the dismal howling of the dog. Jupiter again attempting to muzzle him, the dog offered violent resistance and leaping into the pit began to tear up the earth wildly with his teeth. In a few seconds he had uncovered a mass of bones which was evidently the remains of two skeletons and intermingled with the bones were several metal buttons and what appeared to be fragments of decayed woolen cloth. A few strokes of the spade dug up a Spanish knife and then a few more some ancient coins of gold and silver. Jupiter appeared highly delighted but the face of his master showed great disappointment. However he urged them to continue digging and after a little while the friend from Charleston caught his toe and stumbled over a ring of iron which lay embedded in the loose earth.

Now they worked in earnest, and soon uncovered a large chest of wood which was of wonderful hardness and had evidently been subjected to some chemical process to insure its preservation in the ground, probably a treatment of bichloride of mercury. The box resisted their utmost endeavors to remove it from its bed and seeing the futility of trying to lift such a weight—for it was very heavy—they broke off the lid, and a vision of vast wealth lay before them glimmering in the light of the lanterns.

Legrand, exhausted by labor and excitement, scarcely spoke, and the friend was stupied with amazement. Jupiter threw himself on his knees, and, burying his bare arms in the gold, let them remain there, as if enjoying the luxury of a bath, while he murmured: "An' all dis come trou the Gool Bug—the pretty Gool Bug." When they had somewhat recovered themselves it was decided to remove two-thirds of the contents of the chest, secrete them in a neighboring thicket and, leaving the dog to guard them, carry the chest and what remained in it back to the hut. This they did after great labor, for the chest was still immensely heavy, arriving at Legrand's home about 1 o'clock in the morning. After resting for a while they had something to eat and started back for the rest of the treasure armed with three stout sacks, which by good luck happened to be on the premises.

Daylight appeared as they again reached the hut and they threw themselves down to sleep the sleep of absolute exhaustion. After a few hours' slumber they arose and began to examine the treasure. It consisted of coins of rather more than $450,000 in value, all of gold, of ancient date and of various nations. Then there were diamonds, rubies, emeralds, sapphires, opals, etc., broken from their settings and thrown loose in the chest. Then there were rings, chains and other ornaments of gold crucifixes, censers, a great golden punch bowl, golden sword hilts and various other articles of great value. They estimated the value of the contents of the chest to be a million and a half dollars. "Oh the pretty Gool Bug," murmured Jupiter, "the nice little Gool Bug!"

Legrand, seeing that his friend was dying with impatience to know the meaning of all that had taken place at length told him the story. He had been on one of his roaming expeditions to the mainland and was returning to the island by a route he had not before taken when as he came upon the beach, his attention was attracted by what was apparently the remains of a boat—a few crumbling timbers which a recent storm had uncovered from its sandy grave. At the same time he saw the beetle, one of a species which was new to him and, he believed, to science. As he took it up the beetle had bitten him and he had dropped it as Jupiter had told.

Then Jupiter, as he had also told, had seized a piece of dirty looking paper which was sticking partially out of the sand and with this secured the scarabaeus. When he offered to make a drawing of the bug for his friend later at the hut and had felt in his pocket for some old letters his hand had fallen upon this piece of paper which, unconsciously, he must have placed in his pocket when he loaned the bug to the lieutenant. When his friend had handed back the drawing, saying it looked more like a skull than a beetle, Legrand had been astonished to see on the surface of the paper, not what he had drawn, but a skull indeed.

But on the other side of the paper he found his own drawing. The friend had looked at the side which had shortly before been perfectly blank and not at the side upon which Legrand had drawn his scarabaeus. What could be the meaning of this grewsome happening? He examined the supposed bit of paper. It was parchment, very old, and discolored by earth and water. After his friend had gone Legrand who could think of nothing else but the apparition of the death's head, remembered that, when the dog had sprung upon the visitor to welcome him, he had held one hand with the piece of parchment in it so that it came close to the fire. He had it—sympathetic ink!

After some trials Legrand succeeded in bringing out by heating the parchment some lines of writing, or rather of a cryptograph composed of punctuation marks and figures. Near the death's head also appeared the rude figure of a young goat or kid. After much thought a light broke in upon him. Kid! why, Captain Kidd, of course! It was a pictorial pun on the pirate's name! Had he indeed, discovered a clue to those treasures which, legend said, the celebrated buccaneer had once buried along the coast?

He now set to work to decipher the cryptogram. It was a simple one, such as a sailor might make, and Legrand, who had made a study of cryptography for his own amusement, easily got at its meaning. It ran thus: "A good glass in the Bishop's hostel in the devil's seat—forty-one degrees and thirteen minutes—northeast and by north main branch, seventh limb east side—shoot from the left eye of the death's head—a bee line from the tree through the shot fifty feet out." Legrand now became perfectly obsessed with the idea that he might recover the treasure of the pirate and with it mend his own shattered fortunes. Then had begun his lonely wandering and his other strange behavior which caused so much anxiety to his friends and Jupiter.

First he began to inquire if there ever had been known in that region such a place as "Bishop's Hotel"—for, of course, he dropped the antiquated word "hostel." Nobody knew of any such a tavern having ever existed. Then it occurred to him that he had heard of an old family once living in the neighborhood but now extinct by the name of Bessop. Could it be Bessop's Hostel? At last an aged woman told him that she knew where Bessop's Castle was—it was an assemblage of cliffs and rocks far in the forest, remarkable for its insulated and castle like appearance. She guided him to it and, clambering to its isolated summit, he looked about undecided what to do next. Then he saw a little ledge perhaps a yard below where he stood. The ledge was not more than a foot wide, while a niche in the cliff just above gave it the appearance of a chair. "The Devil's seat," he said and dismissing the old woman with a gratuity he clambered down to the ledge. Upon reaching it he found that he could retain his position upon it only by sitting in one position. This he took. He had brought along a spy glass or old fashioned telescope, such as navigators used to use, and this he now directed carefully as the cryptogram directed. "Forty one degrees and thirteen minutes." This of course referred only to the angle of elevation above the visible horizon. He had along a pocket compass and by this he directed the spy-glass so that it would take in whatever bore "Northeast and by north" or "northeast by north" as we would say now.

He then moved the glass cautiously up and down and right and left until there came within his field of vision a circular opening—a rift in the foliage of a large tree which reared itself upon a tableland at some distance across the broken country. In that rift he saw something that gleamed white. Adjusting his focus he saw that the white object was a human skull. All now seemed plain to him—the cryptogram had spoken truly—the Gold Bug had revealed to him the road to the re-establishment of his fortune and the rescue of his life from the morbidness with which poverty had overwhelmed it. He took careful bearings and it was the next day that he eluded the watchful care of Jupiter and discovered the giant tulip tree, an adventure which nearly cost him a beating from his valet. By experiment he found that the circular opening in the foliage of the great tree was visible from nowhere but from the "Devil's Seat." Now he was assured and sent for his friend from Charleston to come down and help him unearth the concealed treasure. He had missed the spot at first because of Jupiter's stupidity in letting the Gold Bug fall through the left eye of the skull instead of through the right.

"But," said his friend when he heard all this, "what difference did that make?" "Why, it made a great deal of difference," replied Legrand. "By letting the Gold Bug fall through the wrong eye of the skull, Jupiter placed the point at which it struck the earth at least two inches and a half from where it should have been. And the position of the peg, when the line with the tree was its axis was drawn 50 feet further out, with the peg as one of its foci, as it were, made a considerable distance from the right spot. Do you see?" Yes, his friend saw. "But the cryptogram said something of a 'Shot' through the left eye?" "Well, what matter does it make whether you fire a shot straight down or let something fall straight down—they will strike the earth at practically the same place from such an altitude."

After a while the man from Charleston said: "This story you tell is all very convincing—but what about the Gold Bug? Why did you insist so much upon its powers? Why did you insist upon carrying it upon a whipcord when we went to the tree and in dropping it, instead of firing a bullet, through the left eye of the skull? How excessively odd! And then your grandiloquence—why did you indulge so much in that?"

"Well, to be frank with you," replied Legrand, "I was a little nettled that both you and Jupiter, because you did not exactly comprehend what I was up to, should have taken it for granted that I was mad. It is the way of the world to ascribe what they cannot understand to insanity. But that you two should fall into the common error rather made me angry and I decided to play a practical joke upon you both. I would punish you for your suspicions—that was all—a little sombre mystification."

"But do you really believe that Captain Kidd, pirate as he was, was guilty of the atrocity which the finding of the skeletons above the treasure would suggest?" "I do," replied Legrand. "It is clear that Kidd—if indeed Kidd secreted the treasure, as it appears he did—must have had some assistance in his labor of burying it. But, this labor concluded, he might have thought it expedient to remove all participants in his secret of the place of its hiding. Perhaps a few blows of a mattock was sufficient while his men were filling up the pit; perhaps it required a dozen—who shall tell?" "But the Gold Bug—I still am haunted with the idea of that Gold Bug," said the friend. "Well, that I cannot explain," replied Legrand. "It haunts me, too, and I shall never part with this—as I think—unique specimen of the scarabaeus genus."

They talked the matter over long that night, and whether Legrand prevailed upon his friend to accept a part of the treasure or not was known only to Mr. Poe, who first told the story. It may be taken for granted that Jupiter, for his heroism in carrying the Gold Bug up the tree, never suffered from want more and was wealthy beyond any dreams which he had ever had. It is certain that Legrand recovered his estates and went back to live in New Orleans and that, thereafter nobody considered him crazy, but would only say of him in his most morbid moods, "How delightfully original!"

As to the Gold Bug, both Legrand and his friends, in spite of all their reasoning, could not feel that there was something rather weird and uncanny about that scarabaeus after all. The train of events which had followed its discovery, though reason told them both that they were nothing but a series of accidental happenings, had so joined themselves together as a natural consequence of the finding of the bug. "Do you know," said Legrand, "that Jupiter's silly talk about the Bug being of solid gold had a remarkable effect upon my fancy? And I felt sure—why I cannot tell—that I had wealth once more before me. Then the whole series of accidents and coincidences were so very extraordinary. Do you observe how mere an accident it was that I should have found the Bug and the parchment on the only night in the year in which it has been or may be cool enough to have a fire, and that without that fire and without the intervention of the dog at the precise moment in which he appeared I never should have become aware of the death's head, and so never have come into possession of my treasure? Then the beetle biting me when I attempted to pick it up with the piece of parchment which was there at hand where no parchment could reasonably be looked for.

"I wonder if it was Kidd's treasure after all. If it was how came it that such a valuable memorandum of which he naturally would have taken the greatest care and have carried away with him, how came it to be there on the beach with the Gold Bug crawling about it at the wreck of an ancient boat near it. Perhaps some of Kidd's followers who came into possession of the memorandum after their chief's death, came search for the gold and thus gave rise to the rumors of buried treasure of which the whole of this section of the coast is full. If so it is evident they searched unsuccessfully—probably because they could not read the cipher and they perhaps lost the bit of parchment on the beach. One can conjecture almost anything. It is all very strange—especially the Gold Bug."

NEXT WEEK'S ONE PAGE CLASSIC WILL BE "THE PIRATE" BY WALTER SCOTT

It Made a Difference

From the New York Sun.

"Jim Johnson, a farmer in North Dakota, says Congressman Tawney of Minnesota, "went into a hardware store and said to the proprietor, 'John, I want a barrel of linseed oil. What is it worth?'

"John replied eighty-five cents a gallon. It hit the ceiling. He damned the trusts who were robbing the poor farmer, he damned the tariff which allowed the trusts to rob the poor farmer, he damned the Republican party and ended by saying he would be damned if he would ever paint his house if he had to pay eighty-five cents a gallon for linseed oil."

"The hardware man said, 'Jim, how much flax did you raise this year?'

"'Three hundred bushels,' replied Jim."

"'How much did you get a bushel?'"

"Jim said, 'One dollar and eighty-five cents.'"

"'Don't you know,' said the hardware man, 'that they make linseed oil out of flax?'

"Jim thought a moment, and then said, 'John, I'm a damned fool; give me a barrel of oil.'"

Nearly 4,000 cycles are manufactured in Great Britain and Ireland in the course of a year and the [illegible] is about $15,000,000.

A PAGE OF INTEREST TO THE TRAVELING PUBLIC

Hotel Melbourne

MADISON AVENUE AND 42ND STREET

New York City

One Blk. From 5th Ave. and Central Park

For Transient and Permanent Guests. European and American Plans. Unexcelled Cuisine and Cafe.

Room and Bath $1.50 Per Day and Up.
Suites and Bath $3.50 Per Day and Up.
ABSOLUTELY FIREPROOF.

BOYCE & HATFIELD.

Hotel St. Francis

(Late the ORIENTAL)

Yates and Government Sts.

VICTORIA, B. C.

MOST CENTRAL LOCATION IN CITY.

Remodeled and Refitted Throughout. Everything First Class.

Entire Change of Ownership and Management.

American Tourist Patronage Solicited.

J. E. MUSGRAVE, Prop.

THE

WASHINGTON

Kansas City, Mo.

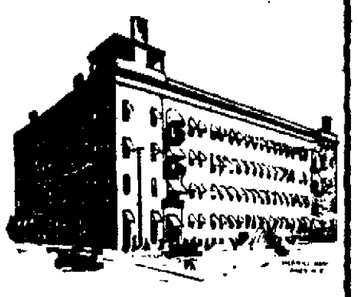

150 ROOMS SINGLE OR EN SUITE

RATES—
$2.50 Up on American Plan.
$1 Up on European Plan.

The most exclusive and best located hotel of the combination transient and family hotel in Kansas City, Mo.

Take observation cars at Union station; get off at 12th and Broadway

JAMES KETNER, Prop.

HOTEL NORMANDIE

CONGRESS STREET
Near Woodward Avenue

DETROIT, MICH.

American Plan, $3.50 Per Day and Upwards

European Plan, $1 Per Day and Upwards

Hot and Cold Running Water in All Rooms.

Rooms With Bath Extra

A High Grade Cafe

Restaurant and Buffet in Connection

GEORGE FOLWELL, Prop.

The Grunewald

New Orleans

LARGEST
NEWEST
BEST
HOTEL IN THE SOUTH

Cost Over $2,000,000.00

400 ROOMS
EUROPEAN PLAN

Rates

$1 AND UPWARDS
WITH BATH $2.50 and UPWARDS

The Latest Addition to the Great Hotels of New York City

Hotel Hermitage

42d St., Broadway and 7th Ave.

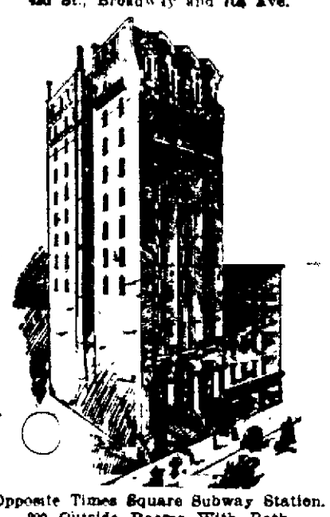

Opposite Times Square Subway Station. 200 Outside Rooms With Bath. Rates $1.50 to $3 Per Day.

Famous Restaurant and Grill. Excellent cuisine. Modern prices. A model fireproof hotel. In world's greatest amusement centre, complete in every appointment. Courteous attention assured ladies traveling alone.

FRANK C. HURLEY, Mgr.

DETROIT, MICHIGAN.

Has One Good Moderate Priced Hotel. Centrally Located.

THE FRANKLIN HOUSE

Corner Larned and Bates Streets.

You Are Welcome

SINGLE ROOMS 75c AND UP
EXCELLENT MEALS 25c

H. H. JAMES & SONS, Prop.

Write for Booklet

If going to Washington, D. C., write for handsome descriptive booklet and map

HOTEL RICHMOND

17th and H Streets, N. W.

Around the corner from the White House. Direct street car route to palatial Union Station. 100 Rooms, 60 Baths. European, $1.50 per day upward; with Bath $2.50 upward; each additional person 50c. American, $3 per day upward; with bath, $4 upward. Club breakfast, 20c to 75c. Table d'Hote breakfast, $1; luncheon, 50c, and dinner, $1. Restaurant a la carte. Reasonable prices. Music. A model hotel conducted for your comfort. Seeing Washington automobiles leave hotel daily.

Summer Season. The American Lucerne in the Adirondack foot hills. Wayside Inn and Cottages on the beautiful Lake Luzerne, Warren Co., N. Y. Open June 30 to October 1. Booklet.

OLIVER M. LEWIS, Prop.

Why Not Visit Boston?

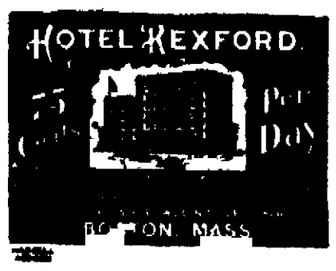

Come in the summer when everything is fresh and beautiful, and a fine east wind from the ocean cools the air every day.

Expense need not keep you back, for HOTEL REXFORD offers a rate of 75c per day for a good cool room with every convenience, hot and cold water, telephone in every room, and we are within a half hour's walk of every shore resort, and all the parks.

You can spend your day sight-seeing and return to a good cool room to sleep.

Take advantage of some of the many railroad excursions and visit one of the most beautiful cities in the world at a season when it is at its best. If you are interested send for our map of Boston.

Long Distance Telephone. 15th Season.

STOP AT THE

Hotel Ponce de Leon and Annex

When at

Atlantic City

Virginia Avenue and the Beach.

The Hotel Ponce De Leon is newly furnished throughout with rare taste, and possesses all modern requisites for convenience and comfort of guests.

Hot and Cold Sea Water Baths. European and American Plan.

A BOOKLET will be gladly furnished on application.

Rates running from $12.50 to $30 per week, according to location of the rooms.

Official Hotel American Motor League and the International Automobile League.

GARAGE CAPACITY 200 MACHINES.

For further information address:

ALFRED B. GRINDROD,
Proprietor and Manager.
Atlantic City, N. J.

The Rittenhouse Hotel

TWENTY SECOND and CHESTNUT STS.

Philadelphia, Pennsylvania.

One of the most exclusive Hotels in Philadelphia. Within five minutes walk of the business center, railroad stations, the shopping districts and theaters.

A home-like Hotel, catering to transient and permanent guests. Special attention to ladies traveling alone.

Conducted on American and European plans. Cuisine and service of the highest standard. Distilled water.

Unique cafe, attractive parlors, spacious exchange and ladies' reading room.

EUROPEAN $1.50 PER DAY AND UP
AMERICAN $4 PER DAY AND UP

R. VAN GILDER, Mgr.

Going Somewhere ??

No matter if it's a business or a pleasure trip—keep in touch with the happenings of your home town. Have The Gazette follow you.

60c

Per Month Anywhere in the U. S.

At the Foot of Pikes Peak.

Open All the Year — **The Antlers** — Thoroughly Fire Proof

Colorado Springs, Colorado.

250 rooms. European plan. Rooms $1.50 per day and up. Excellent restaurant in connection. One of the best appointed and most comfortable hotels in the West. Every modern convenience. Situated in a charming climate. Noted for its Tonic Effects. Golf and other outdoor sports accessible to guests. Booklet sent on application.

W. S. DUNNING, Manager

OAKS HOTEL CO.

The Kenmore

ALBANY, N. Y.

One of the Best Hotels in the City.
EUROPEAN PLAN—
$1.50 AND UPWARDS
Within five minutes walk of Capitol Building and one block from Union Depot.

LAFAYETTE HOTEL—Buffalo, N. Y.
NEW ROCHESTER—Rochester, N. Y.
100 Rooms and Bath; 175 Rooms with Hot and Cold Running Water. Busses meet ALL TRAIN and BOATS.

J. A. OAKS, Proprietor.

ALSO THE LAKESIDE HOTEL, newly built in 1907, Thompson's Lake, N. Y., in the Helderberg Mountains (17 miles from Albany). Altitude 1,650 feet. Hot and cold running water, tub and shower baths. Service unexcelled. Rates moderate. Boating, fishing, hunting, golf, tennis, etc. Good livery. Send for booklet.

J. M. OAKS, Manager.

Electric Lights — Steam Heat.

Netherland Hotel

2124-2126 Michigan Ave.

Chicago, Illinois

A fireproof, European plan house, located outside the noisy, sooty, hazardous loop district, yet an easy 12 minutes' distance, accessible and genteel.

Outside rooms arranged in suites of one, two or three rooms, with private bath, from $8 for one room to $18 for suite of three rooms with bath, per week.

Rooms reserved with public baths, $4 to $6 per week.

Daily Rates
75 Cents to $2.00

Especial attention given to the comfort and convenience of guests.

The Hotel Carlyle

SPOKANE, WASH.

A fine new hotel located in the choicest part of the city. Two blocks south of the famous Davenport's Restaurant. 150 rooms, all first class and strictly modern. Phone, elevator and bus. Service all night.

Rates $1 and upward

Special rates by week or month.

Phone Main 4004

GEO. F. CARR, Prop.

ALTA VISTA HOTEL

Colorado Springs, Colorado

European Plan.
RATES $1.00 AND UP.

Cafe Unexcelled and Prices Most Reasonable.

First-class Garage Adjoining.

H. H. Stevens,
Owner and Prop.
J. C. Bussey, Manager.

Hotel Alabama

(Near FIFTH AVENUE)
13-19 EAST 11th STREET

New York

THE MOST HANDY

Best Facilities. Every Room Has Bath With Shower.

Excellent American Plan Table in New York.

To All Theatres and Points of Interest.

European Plan
$1.00 Per Day Up

American Plan
$2.50 Per Day Up

SEND FOR BOOKLET

Hotel Cumberland

Broadway at 54th St., New York.
Near 50th St. Subway and 53d St. Elevated
Only New Hotel—Window Screened Throughout

Near Depots, Shops and Central Park

New and Fireproof

Strictly First-Class

Rates Reasonable

Hardwood Floors

Oriental Rugs

$2.50 with bath and up

10 Minutes' Walk to 20 Theaters

SEND FOR BOOKLET

HARRY P. STIMSON, formerly with Hotel Imperial.
J. J. BINGHAM, formerly with Hotel Woodward

OPPOSITE THE FALLS

Tower Hotel

THE HOME OF THE BRIDES

Niagara Falls

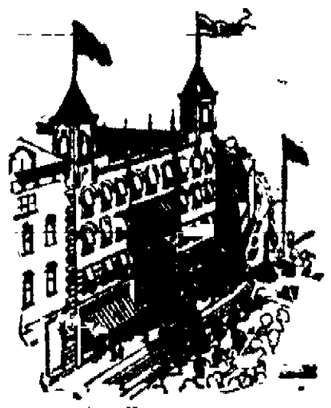

European Plan, $1 up.
American Plan, $2.50 up
One Minute's walk from the Falls. Directly opposite N. Y. State Park.

SPECIAL RATES TO LARGE PARTIES

FREE—Enclose 5 cents in stamps to cover costs and I send you one of the finest colored double postal cards ever written up of Niagara Falls, and it's a Beauty.

M. J. HOENIG, Prop.

Hotel EUCLID

Euclid Ave. and E. 14th St.

Cleveland, Ohio

Official Hotel of the American Motor League.

300 Rooms
European Plan
Rates: $1 to $4 Per Day

Headquarters for Auto Tourists. Many of the leading garages located within one block from the Hotel.

Hotel Euclid Company

FRED S. AVERY, President.

Hotel Kernan,

European Plan. Absolutely Fireproof. In the Heart of the Business Section of

Baltimore, Md.

Luxurious Rooms. Single and En suite. With or Without Baths. $1 Per Day Up. Palatial Dining Rooms. Unsurpassed Cuisine. Shower and Plunge in Turkish Baths Free to Guests.

JOSEPH L. KERNAN, Mgr.

Send for Booklet.

Hotel Linden

GEO. R. BENTON, Prop.
INDIANAPOLIS
Illinois and New York Sts.

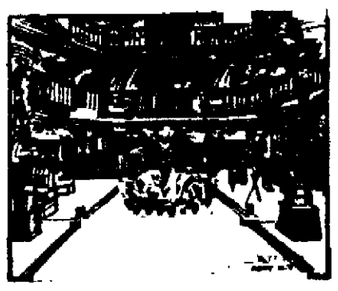

Blocks from Union Depot.
Blocks from Interurban Station.
250 Rooms.
All Outside, with Fire Escape.
Telephone in Every Room.
European Plan.
Rates, 75c to $2 Per Day.
Dining Room in Connection.
Special Rates to Families and Permanent Guests.
Ladies Traveling Alone Will Find this a Very Desirable Stopping Place.

B. B. HEYWOOD JOHN CONDRON
Proprietors

The CULLEN

SALT LAKE CITY'S NEWEST EUROPEAN HOTEL

200 Choice Rooms
100 Suites with Private Bath
Popular Priced Cafe and Grill. Cuisine the Best.
Send for Booklet.

The National Hotel

TOPEKA

CAPITAL CITY OF KANSAS

Population, 40,000.

In the very heart of "The Business District." The Largest Tourist and Commercial Hotel. Strictly first-class.

ALTOGETHER MODERN
THIRTY LARGE SAMPLE PARLORS
EUROPEAN—$1 TO $3 PER DAY
ROOF GARDEN—TURKISH BATHS—
200 ROOMS

Oakland, California

The Land of Sunshine and Flowers.
The Sister City to San Francisco.
150,000 Population.

Oakland's New Hotel

The St. Mark

Modern. Central. Fireproof.

The Home for the Tourist and Commercial Traveler

Booklet of City and Hotel free on Application.

ELMER F. WOODBURY.

A HOTEL BEFORE BUFFALO WAS A CITY

MANSION HOUSE

Buffalo, N. Y.

Within Five Minutes of All Depots
Center of Business and Shopping District
RATES, $2, $2.50 AND $3 PER DAY
AMERICAN PLAN
Established 1880. New Management

Sunday Night Table d'Hote Dinners a Specialty

JOSEPH R. DIEBOLD, Mgr.

HOTEL WILLARD

Cor. 10th & St. Peter St.

ST. PAUL, MINN.

200 Rooms, Single and En Suite.

RATES:
American Plan, $2.50 and up.
European Plan, $1.00 and up.

The exclusive family and tourist hotel.

Visitors from all states are attracted by beautiful St. Paul and its surroundings.

Take Union Depot car, alight at 10th street, walk ½ block west.

SAMPSON & TREMAIN,
Proprietors.

NEWSPAPER ARCHIVE®
NEWSPAPER ARCHIVE®

OUR NEWS SNAPSHOTS PAGE

HOUSE OF LORDS IS NOW REFORMING ITSELF

Lord Crewe. | Duke of Richmond. | Earl of Westmeath. | Lord Strathcona. | Duke of Northumberland. | Lord Onslow. | Lord Powerscourt.

SNAPSHOTS OF TYPICAL PEERS ON THEIR WAY TO A SITTING OF THE HOUSE OF LORDS.

By ROBERTUS LOVE.

ONLY a few days after the bloodless revolution in the American house of representatives, whereby the speaker was shorn of his autocratic power over the progress of legislation, something happened in the British house of lords which is hailed by observers of events as perhaps the most dramatic parliamentary episode since the confederated barons, camped on Runnymede plain, wrested from King John of England the great charter of liberties, Magna Charta, in the year 1215.

In the "American commons" Speaker Cannon and his cohorts fought to the last ditch for the privileges conferred by house rules scarcely twenty years old. In the house of lords across the sea the peers, almost without a struggle, voted overwhelmingly to deprive themselves of a privilege which they have enjoyed by authority of the unwritten law of England for nearly 700 years. By a vote of 175 to 17 the lords accepted the principle that the possession of a peerage in itself should no longer afford the right to sit and vote in the house of lords.

Rosebery Program Adopted.

Thus was adopted the third and last of the resolutions introduced by Lord Rosebery, former premier and liberal leader, in furtherance of his program for the reformation of the chamber.

Possession of a peerage has carried with it for seven centuries, not through written law, but by virtue of hereditary custom, the privilege of being a member of the British lawmaking body. The peers sat with the commons before the house of lords became a separate chamber. Save during the brief interval when the house of lords was abolished by Oliver Cromwell they have continued to serve as legislators. Such service had come to be regarded as a hereditary right.

Let it not be taken for granted that the peers thus consented to a revolution within their own body because of any sudden or even slowly developed desire to recognize the rights of the people. They saw the handwriting on the wall; it read "Abolition or Reform." Many of the peers cast their votes in silent protest. The acquiescence of the lords in this revolutionary movement follows their recent veto of the Lloyd-George financial budget, which called for the taxation of the lands held by the peers. Approximately one-third of the acres of the United Kingdom are owned by the 622 peers. Upon their rejection of the budget the British populace, save only the boot licking and kowtowing element, arose in its wrath and demanded the abolition of the house of lords and then sat down again.

Legislative Peers to Be Elective.

But the lords knew that sooner or later they would be revolutionized from without, so they have submitted to revolution from within. Just what the proposed reformation will amount to is largely a matter of conjecture, but it promises definitely a house of lords made up of peers elected to sit. The number of legislating lords will be considerably decreased. Undesirables no doubt will be weeded out. As a matter of fact, only about 200 of the peers take active part in legislation now. The average attendance in ordinary times is said to be only about seventy-five. But every man who holds a peerage, whether it be descended from the barons of Runnymede or be newly conferred by King Edward in recognition of eminence in war, politics, literature or some other branch of achievement, has been privileged to sit and debate and vote.

"The cure for admiring the house of lords is to go and look at it at work," remarked a French critic of British institutions who wrote with a rapier. The house of lords doesn't work very much. It usually meets after the 4 o'clock tea and adjourns at 6 o'clock for dinner. As a rule, there isn't much for the house to do, its conglomerate mind usually being made up on any measure beforehand. It may be taken for granted, and it is so taken, that the lords will vote almost solidly for conservative measures, so their discussion of public questions is not highly interesting.

In the fiction written for the consumption of the kitchen maid and the Laura Jean Libbeyized reader in general there is much about the "aristocratic features" of Lord Heartsoftly or the "lordly bearing" of the Earl of Fitzpoodle, but as a matter of fact the peers of the realm are a very ordinary looking set of persons. In the house of lords they sit, stand or speak with their hats on. These are top hats, to be sure, but dignity in more democratic bodies demands that headgear be hung on a peg instead of on the poll during session.

Plan Not Entirely New.

The abolition of the house of lords is a problem that has agitated England for many years. The reform of the house of lords is a newer notion. Lord Rosebery's proposition is not entirely new. Lord Newton, who before he became a peer by the death of his father, was Tom Leigh, a popular member of the house of commons, introduced a bill three or four years ago to reduce the number of lords eligible to sit in the house and to elect the sitters.

According to the preponderant weight of traditional belief, it is impossible for anybody to wipe out the house of lords except that body itself, and that the lords themselves ever will consent to the wiping out process is not to be believed by any person who is grounded in the elementary understanding of human nature.

The lords claim that their body is hereditarily eternal, inasmuch as their predecessors, the barons, wrested the Magna Charta from King John, and that they are the fountainhead of constitutional liberty and the vanguard of the empire's progress.

It may be pointed out that the lords' claim to the wresting of constitutional liberty from the crown is applicable only to a small fraction of the men who constitute the present peerage. Only about thirty of them, it is said, can trace their lordship lines back beyond the reformation. The rest are descendants of peers that have been created since the reformation, from humble families usually, and peers of the first edition, created by Queen Victoria or King Edward. It may be admitted that such peers are capable men, but this capability does not descend necessarily to their successors.

Crown Can Unmake Peers.

One of the George's created 288 peers. It is within the province of King Edward, should his advisers urge the action, to create enough peers out of liberal material to "pack" the house of lords and carry through any legislation that goes up from the house of commons. It is also the prerogative of the king—and this fact is said to be not generally known even to Englishmen—to "dispeer" at his will. A peer descended from the spacious times of great Elizabeth, therefore, may be reduced to a common citizen by the crown. In rare instances this "dispeering" process has been resorted to by the reigning monarch.

Will Organize National Fight on Socialism

Rev. Dr. John Wesley Hill, Against Socialism.

Rev. Dr. Percy Stickney Grant, For Socialism.

IS socialism Christian or pagan? This question promises to come more vitally before the American people now that the long expected fight of the Protestant church has taken the nucleus of an organization that proposes to become nation wide in its propaganda. Years ago the Catholic church, from the Vatican to the village parish, set itself in array against socialistic theories. Pope and cardinal and archbishop have thundered against the movement. The memorable quarrel between the late Pope Leo XIII. and the late Dr. Edward McGlynn, a well beloved priest of New York, because of McGlynn's preaching of socialism, marked the definite beginning of the struggle in the United States. But until March, 1910, no definite declaration of Protestant opposition to socialism has been made in this country.

Now the congregation of the Metropolitan temple in New York, headquarters for the work of the Methodist social union, has prepared a call for a national anti-socialistic convention in support of the vigorous views of its pastor, the Rev. Dr. John Wesley Hill. Dr. Hill announces that he will devote his whole time and energy to the fight against the spread of socialistic doctrines. He hopes to bring together in the proposed convention representatives of churches, theological seminaries, Sunday schools, universities, trades unions and sociologists. He hopes to array organized religion against organized socialism.

"We are going after socialism and are going after it aggressively," says Dr. Hill. "There are some very foolish ministers of the gospel in this country, they have the hardihood to speak of 'Christian socialism,' and some of them even have adopted it as such. I want them to know—and they must learn it—that socialism attacks the very fundamental principles of Christian religion. As well talk of Christian free love or Christian atheism as of Christian socialism. Rather class socialism, where it of right belongs, with anarchy, with Mormonism and with atheism."

Within half a dozen city squares of Dr. Hill's church study sits the Rev. Dr. Percy Stickney Grant, pastor of the Episcopal Church of the Ascension, one of these Christian ministers so generically and vehemently denounced by the Metropolitan pastor, who for some years past has opened his church to popular discussions of socialism by those who espouse it. Dr. Grant is a poet of distinction, a pulpit orator of force and a liberalist in his general views. He is by no means the only clergyman of eminence who leans toward socialism. Many ministers less widely known also incline toward the socialistic doctrine. When Dr. Hill at a recent meeting had delivered a fiery philippic against the methods and teachings in the so called socialistic Sunday schools in New York's teeming east side a man arose in the church auditorium and said:

"I am a Christian and a student for the Christian ministry—the Universalist ministry. Two years ago I was against socialism. But then I found that the Socialist doctrines were the most practical kind of Christianity. Our Socialist Sunday schools are doing a lot of good. But if you really want to know what socialism stands for you should go to the party's political platform."

That platform, on which Eugene Victor Debs of Terre Haute, Ind., has made three campaigns for the presidency of the United States, embodies these general demands: Immediate government relief for unemployed workers by building schools, reforesting of cut over or waste lands, reclamation of arid tracts, building of canals and "extending all other useful public works;" collective ownership of railroads, telegraphs, telephones, steamship lines and all other means of social transportation and communication and all land; collective ownership of all industries which are organized on a national scale and in which competition has virtually ceased to exist; extension of the public domain to include mines, quarries, oil wells, forests and water power; scientific reforestation of timber lands and reclamation of swamp lands, such lands to be permanently retained as a part of the public domain; absolute freedom of press, speech and assemblage. The industrial demands include shortening of the workday, more effective inspection of workshops and factories, forbidding employment of children under sixteen years of age, abolishing official charity and substituting compulsory insurance against unemployment, illness, accidents, invalidism, old age and death. The political demands are for extension of inheritance taxes, a graduated income tax, the initiative and referendum with power of recall; abolition of the United States senate; creation of a department of education, a department of public health and a department of labor separated from the present department of commerce and labor; "abolition of the power usurped by the supreme court of the United States to pass upon the constitutionality of legislation passed by congress;" election of all judges by the people for short terms.

The foregoing are the main features of the Socialist party's platform for 1908, which concludes with this avowal: "Such measures of relief as we may be able to force from capitalism are but a preparation of the workers to seize the whole powers of government, in order that they may thereby lay hold of the whole system of industry and thus come to their rightful inheritance."

Upon this platform Mr. Debs received in 1908 a vote of 420,793. In 1904 he received 402,814 votes, and in 1900 87,814. The presidential candidate of the United Labor party in 1888, the forerunner of the present Socialist party, received 2,808 votes. These figures indicate the growth of partisan socialism in twenty years. The Socialists, however, declare that there are approximately 8,000,000 voters who uphold their theories in the main.

Dr. Hill, when it was suggested to him that some persons are having trouble in fixing upon an exact definition of socialism, replied: "I'll tell you exactly what it is. It is an irreconcilable enemy of the existing civic and social order."

Dr. Hill says his movement will organize branches in all states and make a systematic fight.

J. M. CARR.

Uncle Sam Popularizing the Plebeian Peanut

THESE PEANUT VINES ARE SHOCKED, BUT LUCINDY ISN'T.

Bring the good old peanuts, boys. We'll eat another sack
Uncle Sam is boosting 'em to San Antone and back.
So we'll leave the goober shells to mark our trail and track
While we are marching through Columbia.

CHORUS.

Hurrah, hurrah, we sing the goober pea!
Hurrah, hurrah! It's food for you and me!
And we'll shout its praise from Oskaloosa to the sea
While we are marching through Columbia.

—From "Peanut Parodies," by T. Sapp.

NOW comes the inning of the plebeian peanut. Hear the latest news from Washington:

Field agents of the department of agriculture announce that this year's acreage of peanuts in the United States will be three times as large as that of last year. Why? Because the peanut is supplanting cotton in the affections of many southern farmers, for one reason, and because it is becoming known as a highly valuable food for man and beast, for another reason. It is supplanting cotton in the states where the boll weevil operates to the dire detriment of crops, because the peanut is practically immune to the ravages of any insect.

The government agents report an eager effort upon the part of peanut oil manufacturers to secure the 1910 goober output of Louisiana, western Texas and southwestern Arkansas, following a large planting of the underground peas in these sections last season and very satisfactory results in the manufacture of oil and its sale.

So we find that at last the peanut is coming into its own. No longer is it to be chiefly the food of the gallery gods at cheap theaters or the raw material for the street vender's roaster. The peanut undoubtedly has a higher mission to perform. To W. R. Beattie, assistant horticulturist of the department of agriculture, seems to belong the credit for the phenomenal forward march of the goober. Last year Mr. Beattie agitated the planting of peanuts instead of cotton on the hill lands of Arkansas, Louisiana and Texas. Oil mills which had been devoting their energies to cottonseed oil agreed to take up the crop and make the first experiments in the manufacture of peanut oil ever made in the United States.

The experiments proved that sixty-two gallons of oil to the ton of peanuts can be made, even with the somewhat crude machinery now available for the purpose. Thousands of gallons of peanut oil have been imported every year from France, where the African peanut is grown. Peanut oil has been for many years a valuable commercial commodity. It is said to be superior to cottonseed oil and second only to olive oil. The imported oil has been used mainly for medicinal purposes and as a substitute for olive oil. But it is winning its way as a valuable cooking fat, promising to root out the hog fat, otherwise lard, and the cottonseed product.

Eastern peanut oil manufacturers have agreed to build factories in Louisiana to handle this year's crop. Last year's peanuts sold at 90 cents to $1.50 a bushel, the latter price being paid for select seed. Some of the farmers grew seventy bushels to the acre. One bale of cotton is about the average to the acre, and it brings something like $50. But the boll weevil cuts down the profit on cotton considerably.

Heretofore the tidelands of Virginia have been the chief American empire of the peanut. Tidewater Virginia is a vast peanut field, farms of hundreds of acres being planted to the goober. If you ever eat Smithfield ham or bacon it may be of interest to know that the distinctive flavor of such meats is due to the partial fattening of the hogs on peanuts.

But peanut culture is not confined necessarily to the south. We are told that the goobers will grow profitably on any land that will produce corn. Moreover, it is not only the nut that is useful. Peanut hay is palatable for all kinds of barnyard beasts. The stripped vines are shocked and "cured" as hay. The vines and the peanut pods ground up together make excellent food for cows.

Heretofore nearly all the peanut crop has been sold to confectioners for use in candies and to jobbers for retailing to the trade generally. The big feature of the peanut's recent development is the oil industry. According to government estimates, there will be about 100,000 acres of peanuts in Louisiana, Arkansas and Texas this year.

Long rows of tall peanut shocks present a novel sight to persons who make their first visit to a locality where the goober pea flourishes. The civil war did much toward the popularizing of the peanut as a raw or roasted delicacy. Northern soldiers found it a welcome relief from the enforced hardtack ration. But it has required nearly half a century for the goober to get its real inning, and the boll weevil is primarily responsible for the present boom in planting it.

ROBERT DONNELL.

NEWSPAPERARCHIVE®
NEWSPAPERARCHIVE®